ARCH 30, 1910—[PA

! Buttons! ALL KIN ALL PRI
uttons, 12 to 14 ligne. Per Doz.
ttons, 12 to 30 ligne, Per Card
45 ligne, blk., wht. & colors Doz.
36 ligne, blk., wht. & colors Doz.
d Buttons, 24 & 36 ligne, Doz.

Skirts $7.5
n This Lot at
n-tailored also—
plaited models.
on panamas in good colors, blu
voiles and in popular worste
esigners were in their eleme
his lot, for a prettier assortme
s of trimming and better fin
fered us in any single consi
want you to see them whet

Special
GLOVE
For
Women
Long or sh
whichever you p
fer—gloves for
ery occasion is ev
shade and len
wanted. There's
new line of
clasp kids, ov
seam sewn and
of fine select sti
also some 12-but
lengths in fine
Every pair warra
ed and fitted.
cial for a day at
a pair.

Extra!
Trimmed Hats for $4.85
Smart Tailored Turbans and Fancy Flower Trimmed Dress Hats prepared especially for this day's selling! And such an enticing array of styles and colors. You can't afford to buy before you see them.

Sailors for $1.50
Find these in the Underpriced Millinery, Second Floor, Rear Boys' Clothing Department. Black or white Knox Braid Sailors. You know the name —you know the perfect style

WALL PAPER
We are right down-to-the-minute in this particular line, and now is the time to figure on having your walls repapered. Talk with our man in charge—he knows every detail of the business and can give you many suggestions—also submit estimates that are convincing. Third Floor.

Dress Shields
Light Weight Nainsook Shields—
In size 4 .....
La Cigale Stockinette Shields—
Sizes 2, 3 and 4 .....
White Nainsook Dress Shields—
In sizes 2, 3, 4 and 5; pair .....
Eton Dress Shields—Sizes 3, 4 and
5, pair .....
Silk Dress Shields .....
The above prices are the same
you'll find anywhere.

10c a Button—$1 a Dutchess Trouser AT Silverwoods

Silverware
The most complete stock of plated and sterling silver can be found at PARMELEE-DOHRMANN CO. 436-444 So. Broadway.

THE JohMc JOHNSTON & MURPHY SHOES FOR MEN AT Wetherby-Kayser Shoe Co. 215-217 So. Broadway

I CURE PILES Fistula and Rectal Troubles Without Operation Under Positive Guarantee 440 pain. Incurable cases or loss of time. Send for my Free Book. DR. C. Henrietta Bugher of disappeared simultaneously disappearance of a by Mrs. Nicoll Ludwas visiting. known as Wilson, and has a police record. mother of Police Bugher of New York.

OIL STOCK
THE ROCK ISLAND OIL CO. that for a short time its Treasury will be offered for 15c a share. Rare Well is Worth $100,000. ROCK ISLAND OIL CO. 415 Laughlin Building, 212 So. Broadway.

...ports, Complete—32 Pages

Part I—Telegraph-News Sheet—24 Pages

# The Los Angeles Times

Forty-Ninth Year

BY MAIL ANNUM, $9.00 | Per Month, 75 Cents. Or 2½ Cents a Copy.

THURSDAY MORNING, MARCH 31, 1910.

On All News Stands, Trains and Streets. | 5 CENTS.

MINIMUM TEMPERATURES: LOS ANGELES, 53; Boston, 52; New York, 60; Washington, 56; Pittsburgh, 60; Cincinnati, 56; Chicago, 62; Kansas City, 48; St. Paul, 54; Jacksonville, 62.

THE WEATHER.
BRIEF REPORT.
...For Los Angeles and vicinity: ...and continued warm. Light north, ...to west winds.
...Francisco and vicinity: Fair; ...wind.
...:42; sunset, 6:11; moon rises ...
...Maximum temperature, 79 ...ees, at 2:30 p.m. Wind 5 p.m., north-...miles; 5 p.m., southwest; ...miles. At midnight the tempera-...deg.; light fog.
...5 a.m. the temperature was ...fog.
...complete weather report, including ...temperatures, will be found on ...Col. 1.

...E PAPER TODAY.
...ng Matter Today..... 96 Cols.
...ding Matter..... 128 Cols.
...Sunday ..... 84,832

...Contents

...PARTS, PAGES, CAPTIONS

...ch Outbreak. Roosevelt Speech.
...Address in "Chantecler."
...Singers Escape Parents.
...Rules for Stock Exchange.
...of the Pacific Slope.
...of the National Capital.
...Dead in Railway Accident.
...Be Caught in New York.
...Proceedings of Wednesday.
...in the Railway World.
...Industry in California.
...Latest Sporting News.
...in Los Angeles Society.
...On the Water Front.
...of Los Angeles County.
...of the Telescope."
...Money Financial.
...Gold) Vital Record.

...of the Baseball Season.
...Bull Mystery Deepens.
...Notes; Official Doings.
...Social Page: Pen Points.
...of State Topics.
...Notes to Be Lower.
...Fashions for Women.
...Can Buy a Diplomat.

...TS OF THE NEWS
...IN THIS ISSUE.

...Santa Fe limited train near ...Ostrich Farm and boy ...so seriously injured, one of ...

...Los Angeles nine ...one of the local baseball se... at Chutes Park.

...made by marriage of Prof. ... through the head ...brooding over his ...

...take the oath of office ...and will soon leave ...of duty by way of ...

...and a party of ...for Governor with ...cities, beginning to-...

...of a handful of Jer... the dismissal of the ...Mrs. Flint in the ...

...public, pleads ...and is given a ...

...of the late ...in this city, while ...in favor of Irish girl ...

...California. President ...Fe, at Pasadena, de... business is increasing. But ...finding it hard for rail...

...by counterfeiter. Miss Annie ...father of a child at Long ...down by the young ...Will press ...ordinance ...actor, and business in... ranch in San ...wife will retire ...become a ranchman ...

...express ...to San Bernardino ...pounded and big fight ...the polls by rascales of ...

...Interests wage war on saloons ...and will employ law ...protect workers to have ...

...loses his wife, battles with ...who assaulted her, prevailing ...charge after being sen...

...Collision in Colton, but ...so is the drunken victim. ...of San Diego, caught in ...over girl's papa, who ...carriage eighteen months ...

...The Pacific Express ...from San Francisco ...Pacific Railroad.

...Norris, sent up for life ...commuted by Judge ...granted a new trial.

...that Mrs. W. K. Van... into the divorce col...

...EASTERN. Head of mine ...strikes will not be re...

...Japanese embassy is re... "rough riders" in the ...

...of the Pennsylvania system ...the wages of employees, ...pay roll of about $10,...

...follows example of ...is voluntarily granted ...railway workers.

...of Roosevelt postoffice rob... York police believe they ...Fay wanted to ...other cities.

...Senator Root speaks in ...administration's rail... discussed.

...the tariff proclamations' ...includes whole world.

...designates many addi... and Montana for ...reserved homestead law.

...authorizes battleship ...a Canadian inventor.

...hears Alexandria ...of appreciation for his ...naturally continue to ar...

...England and ...to prepare for future ...

...in Italy shakes down ...many inhabitants ...in terror.

...for new railway ...money market; Wall ...and declining.

...were firm, with only ...oats and provisions ...

...AND DIAMONDS GONE.
...March 30.—Dia... of which is variously ...from $10,000 to $50,000, the ...Henrietta Bugher of ...

THREATENING.

# BIG STRIKE COMING.

## *Thousands of Miners to Go Out.*

### *Head of Coal Operators Association Foresees Impending Trouble.*

### *Says Thirty to Sixty-Day Shut-Down Now Seems Unavoidable.*

### *Meeting of All Operators to Be Held in Chicago Monday.*

[BY DIRECT WIRE TO THE TIMES.]

ST. LOUIS, March 30.—[Exclusive Dispatch.] Four hundred thousand coal miners will strike for increased wages April 1, shutting down 2000 mines in the district between the soft coal fields of Western Pennsylvania and the western borders of Oklahoma, according to A. J. Moorshead, president of the Illinois Coal Operators' Association. The strike will continue for at least thirty days, and probably sixty days.

Moorshead says every mine in Illinois will be closed pending an adjustment of the wage scale.

The miners are working under schedules which enable them to earn $3.50 to $4 for a day of eight hours. They demand an increase of 10 cents a ton, which, if granted, would increase their wages to $4 and $4.50 a day.

The coal operators say the demands of the miners are prohibitive and cannot be granted.

About 75,000 miners in Illinois will lay down their tools tomorrow and refuse to work again until a new wage schedule is signed.

MEANS MILLIONS IN LOSSES.

It is estimated that the 2000 mines in Pennsylvania, Ohio, West Virginia, Indiana, Illinois, Missouri, Kansas and Oklahoma that will be shut down produce from 1,500,000 to 1,750,000 tons of coal a day. The loss to the strikers in wages will be about $1,500,000 a day. If the strike continues sixty days the strikers' loss in wages will aggregate $90,000,000. Estimating that there are five persons to the family of each of the 400,000 coal miners, at least 2,000,000 people will be directly affected by the strike.

Moorshead, who is president of the Madison Coal Corporation, employing 2200 miners, declares St. Louis business interests will not suffer for fuel if the strike does not continue more than sixty days. The railroads have all laid in a two months' supply.

CALL OPERATORS' MEETING.

President Moorshead has called a meeting of the joint scale committee of all operators and miners at Chicago, Monday. The operators will confer with the representatives of the miners' unions, but they do not expect to reach an immediate agreement.

"There is no possible way that I can see to avoid a strike of at least thirty or sixty days," said President Moorshead to a Times correspondent. "We have had a nine days' conference with the miners and disagreed on thirteen of the thirty-four demands they are making. I do not anticipate an early agreement."

There are 900 mines in Illinois that will be shut down by the strike. About 325 operating companies will be affected. There will be 400 delegates to the meeting of the joint scale committee in Chicago Monday.

TWENTY-ONE SOLDIERS DIE.

### German Express Collides With Troop Train; 39 Severely and Over 100 Slightly Injured.

[ASSOCIATED PRESS NIGHT REPORT.]

MULHEIM-AM-RHEIN, March 30.—The North German Lloyd express train from Hamburg and Bremen for Genoa ran past danger signals today and crashed into the rear of a train filled with soldiers who were returning to Strasburg, following their Easter leave.

Four cars of the latter train were telescoped and about sixty soldiers killed outright or badly injured.

The official list gives twenty-one soldiers dead, thirty-nine severely injured and more than 100 slightly injured.

MISERABLE SEQUEL.

# WHITE WIFE REGRETS MARRYING JAPANESE.

[BY DIRECT WIRE TO THE TIMES.]

SEATTLE (Wash.) March 30.—[Exclusive Dispatch.] Helen Aoki's dream of love is over. Finally convinced that her environment here was not for the Caucasian, the wisp of a girl, taking her dark-skinned baby, quietly slipped out of Seattle a few days ago and is now at her family home at Corte Madera, Cal.

Just one year ago Helen Emery, daughter of Archdeacon John Emery, despite the pleadings and admonitions of her father and of many friends, left her home for the State of Washington to marry a former Japanese servant in the family household. Her little span of happiness was brief. Taken by her husband to the Japanese colony at Kennydale, not far from Seattle, he surrounded her with none but those of his race, tried to accustom her to Japanese habits, and her mind to Japanese thoughts. She bore with the situation as long as she could, although long ago, long before the baby was born, she realized that her dream was over.

Then there came a day when Aoki beat her and she left him. He pleaded forgiveness and she returned temporarily.

Now she has left him again—"forever," she declared tearfully to a friend as she left Seattle. "I never shall live with him again."

F. von Stumm and Bride,
German diplomat and American girl, whose wedding yesterday was graced by presence of President Taft.

NUPTIAL.

# MISS HOYT WEDS GERMAN NOBLE.

### PRESIDENT TAFT AMONG THE ATTENDANTS.

**Daughter of State Department Counsellor Marries Second Secretary of Washington Embassy—Will Visit Groom's Parents in July—The Bride Is Social Favorite.**

[BY DIRECT WIRE TO THE TIMES.]

WASHINGTON, March 30.—[Exclusive Dispatch.] In the presence of a distinguished gathering, which included President Taft, a classmate of the bride's father, Miss Constance Hoyt, daughter of the counsellor of the State Department, and Mrs. Henry M. Hoyt, was married at noon today to Ferdinand Von Stumm, second secretary of the German Embassy.

The ceremony was performed at the Hoyt home by the Rev. Roland Colton Smith, rector of St. John's Episcopal Church. Among the guests were the German Ambassador and Countess Von Bernstorff, and the entire embassy staff.

The bridal gown of white satin was trimmed with rare old lace, and the tulle veil was caught with orange blossoms. Mrs. Philip S. Hichborn, the bride's sister, acted as matron of honor, and Miss Maria Von Stumm sister of the bridegroom, as bridesmaid. The former wore lavender chiffon over pale blue satin, with—a liliac-trimmed hat, and Miss Von Stumm was in coral pink chiffon, with a hat of the same shade. Herbert Von Stumm, the bridegroom's brother, acted as best man.

The ceremony was followed by an informal reception. Mr. and Mrs. Von Stumm left in the afternoon for northern bridal trip, and upon their return will live in Washington. They will go abroad in July for a visit to the bridegroom's parents, Baron and Baroness Von Stumm, near Frankfort, Germany.

The bride of today made her début a little more than a year ago, and has been one of the most admired girls in Washington.

CUPID WINS.

# ELOPERS ESCAPE.

## *Beat Irate Parents and Are Wed.*

### *Raymond Wilcox of Portland Marries Boston Sweetheart Here.*

### *Groom's Father, One of Richest Men of Coast, Fails to Stop Nuptials.*

### *Objections to Marriage Due to the Fact Bride Is Not "in Society."*

[BY DIRECT WIRE TO THE TIMES.]

PORTLAND (Or.) March 30.—[Exclusive Dispatch.] Answering the call of his college day romance and heedless of paternal frown or maternal pleading, Raymond B. Wilcox, eldest son of Mr. and Mrs. T. B. Wilcox, celebrated his wedding to Miss Helen Healy of Boston in California today.

Some few friends in Portland knew of the impending wedding when young Wilcox quietly packed his grip and journeyed to the Sunshine State a week or more ago.

Mr. and Mrs. T. B. Wilcox, returning here from a sojourn at Del Monte just after their son's departure, learned what was impending and straightway took train and returned to California.

But yesterday Raymond Wilcox and Miss Healy obtained a marriage license in Los Angeles. Details of today's wedding are lacking here, but advices are that the young couple were married, whether at Los Angeles, Pasadena or elsewhere not being stated.

T. B. Wilcox, father of the bridegroom, is one of the wealthiest men on the Pacific Coast and controls the flour milling industry in the Northwest.

The romance had its beginning when young Wilcox was a student at Harvard.

The young lady is said to be a beautiful girl, but one who did not carry the key of wealth to unlock the portals of exclusive Boston society. Some difference of opinion is said to have arisen between the young man and his parents because of the fact, but when the Boston girl came to visit friends in Pasadena nothing could stop the flight of the western man to the eastern girl.

WILCOX DODGES INTERVIEWERS.

IS WITH BRIDE AT CORONADO.

[BY DIRECT WIRE TO THE TIMES.]

SAN DIEGO, March 30.—[Exclusive Dispatch.] R. B. Wilcox and wife are registered at Hotel del Coronado from Portland. Wilcox refuses to discuss his elopement.

Efforts made tonight to see him were fruitless, as he refused to answer a summons from his room, either by telephone or by other means.

No other members of the Wilcox or Healy families are at the hotel. If the parents of the groom are in pursuit they have not yet reached Coronado. At Coronado it is said Wilcox was married several days ago to Miss Helen Healy of Massachusetts, and that the ceremony was performed in Los Angeles. The couple arrived at Coronado on the afternoon train from Pasadena.

CASTE FORGOT.

# STANDS UP WITH HER OWN MAID.

### HEIRESS IS BRIDESMAID TO FAVORITE SERVANT.

**Miss Laura McDonald, Daughter of Gotham Millionaire, Invites Herself to Arrange Nuptials—Carpenter Groom and Friends Make Merry in Parental Mansion After Ceremony.**

[BY DIRECT WIRE TO THE TIMES.]

NEW YORK, March 30.—[Exclusive Dispatch.] Aline Ballot, a maid in the home of James A. MacDonald, a millionaire insurance man, today married a carpenter bearing the substantial name of Edward Brick, in St. Michael's Church, Flushing, but neither the bride nor the bridegroom was so deeply interested in the ceremony as they were in the bridesmaid. Miss Laura MacDonald, the charming daughter of the millionaire, was the bridesmaid in question, while the best man was Anthony Castner, carpenter, and chum of the bridegroom.

The present Mrs. Brick had been a maid in the MacDonald family for twelve years, and was a great favorite with all who knew her. When she announced that she was going to marry Edward Brick, Miss MacDonald invited herself to be bridesmaid and took upon herself the arrangement of all the details of the ceremony.

A nuptial high mass was celebrated at St. Michaels in connection with the wedding. After the ceremony the bridal party, which included many of Brick's fellow workmen and many young women earning an honest living at household work in Flushing, fared to the MacDonald mansion in Jamaica avenue, one of the finest houses in Queens, and made merry. The whole place was turned over to them, without reserve.

WILL BE FIRST AMERICAN "PHEASANT HEN."

Miss Maude Adams,
American actress, who has been selected for leading role in American production of "Chantecler."

TO BE HEN PHEASANT.

# MAUDE ADAMS GETS "CHANTECLER" PLUM.

[BY DIRECT WIRE TO THE TIMES.]

NEW YORK, March 30.—[Exclusive Dispatch.] The plum of the next theatrical season, the role of the Hen Pheasant in Edmond Rostand's "Chantecler," as the cables have already announced, is to go to Miss Maude Adams, the most popular star in Charles Frohman's long list. She it was who played the Eagle in the English adaptation of the French poet-dramatist's previous play, "L'Aiglon," and all who understand her personality and abilities can readily foresee that the new fantasy will give her an even better role.

How Miss Adams will look on the first night, when she appears to accomplish the vain and self-important Chantecler's undoing by beguiling him into forgetting to pretend to make the sun rise in response to his clarion call, can already be pictured, notwithstanding the costume which the actress will wear is not yet made.

Rostand has stipulated that the English translation by Louis N. Parker must follow his text line for line and that replicas of the costumes of the Paris production shall be used. Mme. Simone is now acting the Hen Pheasant and her dress is now reproduced but with the substitution of Miss Adams's portrait.

Who will play Chantecler in Mr. Frohman's production, has not yet been stated, but whoever he is, he must permit Miss Adams, in the feminine role, to unmask his vain pretentions.

FOR CLEAR SAILING.

# TARIFF WAR AVOIDED BY PRESIDENT'S TACT.

[ASSOCIATED PRESS NIGHT REPORT.]

WASHINGTON, March 30.—Following the proclamation of a complete tariff agreement with Canada today, it is announced that President Taft has invited Canadian officials to a conference looking to closer trade relations between the two countries and to a general readjustment of duties.

The President's invitation to Canada is included in an exchange of notes between Secretary of State Knox and the Dominion government.

The note expresses satisfaction at the happy termination of the tariff negotiations, and advances the hope that the way has been opened for an early settlement of all differences between the two governments, including the troublesome question of the water boundary line. The note then expresses the belief that the time is ripe for a conference looking to the betterment of trade relations between the two countries.

The unofficial story of the negotiations with Canada, looking to the settlement announced today, by which Canada is declared entitled to the minimum rates of the Payne-Aldrich tariff law, is perhaps more interesting than the specific announcement as to just what articles are included in the concessions granted on either side.

TARIFF WAR AVOIDED.

President Taft from the first did not hesitate to let it be known that he would go a long way to avoid a tariff war with Canada. Such a war, he believes, would fall heavily upon American interests and manufacturers.

It was the President who took the initiative in inviting Finance Minister Fielding to Albany to discuss the differences between the two countries. The exchange of views at Albany was such as to indicate that peace was assured.

The charge that Canada was unduly discriminatory against the United State originally grew out of the Canadian treaty with France, whereby the latter country was given a reduction of from 2½ to 5 per cent.

President Taft did not take the view that this was discriminatory, inasmuch as France, in return, offered to Canada a similar reduction of rates. The United States never having offered concessions to Canada, Mr. Taft held could not expect such preferential treatment on the other side.

There stood in the way, however, the fact that the reductions granted by Canada to France were automatically applied to thirteen other countries included in Great Britain's "favored nation" policy. This, the President held, did amount to discrimination against the United States.

PRESIDENT'S PROPOSAL.

President Taft made the proposition that Canada would be absolved from "undue discrimination" against the United States if this country were given a 2½ per cent. reduction on the articles with which American firms compete with the "favored nations" in the Canadian market. The Dominion government finally agreed to this, and on these terms the settlement was reached.

Thus, while the reductions actually apply only to something like 3 per cent. of American exports to Canada, the large part of the exports are in non-competitive classes, where America would have the market anyway.

Canada conceded thirteen numbers to the United States, the thirteenth being a "basket" or omnibus clause which includes a host of articles, among which cottonseed oil is one of the heaviest exports.

As to wood pulp and print paper, some criticism has been leveled at the President. It was officially stated at the White House today that these items did not and could not enter into the negotiations.

The rates and terms of duty on wood and wood pulp are fixed in the tariff law and cannot be made the subject of negotiations on the part of the President.

## LONDON POST THINKS WE HAVE BEST OF IT.

[BY DIRECT WIRE TO THE TIMES.]

LONDON, March 30. — [Exclusive Dispatch.] While satisfaction has been generally expressed by London journals on the American-Canadian tariff agreement, the Morning Post considers that America got the best of the bargain.

It says that, as a result of the negotiations, all American duties against Canadian imports remain precisely as

(Continued on Second Page.)

ON TO NAPLES.

# BRITONS GRATEFUL

## *Roosevelt's Address Appreciated.*

### *His Reception at Alexandria Indicates Approval of Utterances.*

### *Large Crowd Bids Him "God Speed" on Departure from Cairo.*

### *Praises for His Bold Talk Far Outweigh the Criticisms.*

BY JOHN CALLAN O'LAUGHLIN.
[SPECIAL CABLE TO THE LOS ANGELES TIMES.]

ALEXANDRIA (Egypt) March 30. [Exclusive Dispatch.] The dominating personality of Theodore Roosevelt was never better displayed than on his long trip through Africa, which was finished by his departure from Alexandria for Naples this afternoon.

He was the most talked-about man in Egypt today. His strong utterances at Cairo University are continuing to evoke hearty expressions of approval. He has also received severe criticism, according to the religious, political or business affiliations of the speaker or the writer.

He put new heart into the English, both in the Soudan and in Egypt, by his appreciative exposition of their great achievements in providing for stability in the government and order for the people.

This was formally recognized by Gen. Sir Francis Wingate, Sirdar of the Soudan, and Sir Eldon Gorst, British agent, in letters delivered to them when Col. Roosevelt left Cairo this morning.

He delighted the Catholic missionaries by the aid rendered the Franciscan sisters, and the Protestants by his visits to the various missions, where he expressed his keen approval of the work and encouraged its continuance.

He avoided any real offense in the Mohammedans by preaching the doctrine of religious toleration, which he has always advocated at home. He touched a sore spot in denouncing the assassination of Butros and by pointing out the necessity of a long preparation for self-government. A large portion of the population is condoning the killing of Butros, believing themselves as fit for independence as are the Turks.

It is recognized that he showed rare courage in delivering this address, which no other foreigner has dared to make, despite warnings that it might lead to violence.

He aroused the admiration of the native savants by his knowledge of oriental and Egyptian history. For instance, in recalling the book of Dattio at the Library of Lashar, and in discussing, with the director of the National Museum, the manufacture of the beautiful lamps of the thirteenth century, and regarding the conditions existing there at that time, archaeologists were profoundly interested in the extent of his information concerning the hieroglyphics and the history of ancient Egypt.

Despite the arduous sightseeing and the overwhelming hospitality which he received, he is in the same superb spirits as when he came out of the jungle. His departure from Cairo was the signal for a demonstration in his honor. A large crowd assembled at the station, including Christian and Mohammedan officials, business men and students, cheering for the colonel.

"Long live Mr. Roosevelt! Long live truth! Don't forget Egypt!" were some of their cries.

Representatives of the Khedive, Sir Eldon Gorst and Sir George Wingate called to pay their respects and those of their chief, to bid him Godspeed and to offer their sincere thanks for what he has done for the cause of civilization in this part of the world.

En route to Alexandria, crowds of natives and some students from the American missions cheered the former President enthusiastically, waving American flags. At one point, where, in 1882, natives entered a train and killed every Christian aboard, Col. Roosevelt remarked the presence of a Mohammedan teacher and said it was a splendid evidence of the coöperation brought about by the present rule.

Arriving at Alexandria, he found a crowd which warmly greeted him, and it is taken as indicating that Mr. Roosevelt's utterances have the approval of the entire foreign community. The following extract from La Progress, a French organ, is interesting:

"While violating oriental rules of politeness in disregarding platitudes, this man has spoken to them, not with words in an empty sense, but calling a cat a cat; calling Wardani an assassin, calling his instigators infamous criminals. This man dared to say that it is necessary to put at the base of all durable institutions honesty; he said that to make real progress it is necessary, sometimes painfully and with perseverance, to advance slowly.

"Mr. Roosevelt dared to speak to the Egyptians as to his own countrymen. His address was so full of good sense and justice that it created an outburst of protests which have local meaning, because the Egyptians love nothing better than oratorical expressions."

(Copyright, 1910, by the Tribune Company.)

## CARDINAL SAYS POPE ADMIRES ROOSEVELT.

[BY DIRECT WIRE TO THE TIMES.]

ROME, March 30.—[Exclusive Dispatch.] Cardinal Vivesy Tuto, the

(Continued on Sixth Page.)

RESTRICTIONS.

# BLOW TO POOL MANIPULATION.

*Stock Exchange Governors Adopt New Rules.*

*Wash Sales and Matched Orders Now Difficult.*

*Resolutions Go Into Effect Next Monday.*

[BY DIRECT WIRE TO THE TIMES.]

NEW YORK, March 30.—[Exclusive Dispatch.] The governors of the Stock Exchange at a meeting today adopted a number of resolutions which go into effect April 4. They relate particularly to bidding for or offering of large blocks of stock above or below prices, at which 100 shares in lots are offered or bid for. In such cases a member is required to execute the transaction in any smaller lots to the full amount of his order.

Another resolution is aimed at any member who may buy or sell directly or indirectly, for an account in which he is interested, securities, the order for purchase or sale of which he has accepted for execution. The resolutions are as follows:

(1.) That the recognized quotation on stocks shall be public bids and offers on lots of 100 shares.

(2.) All bids and offers on larger lots shall be considered to be for any part thereof in lots of 100 shares or of multiples thereof, whether so stated in the bid or offer, or not.

(3.) If a bid is made for a larger lot of stock above the price at which smaller lots are offered, or, if a transaction is made in a larger lot above the price at which smaller lots are offered, such bidder or buyer shall be compelled to buy any or all of the smaller lots, which were publicly offered at the time, at the lower price, up to the amount bid for the larger lot. If the bid for the larger lot is accepted, and the buyer is unwilling to buy more, the sellers must give up to the members who were publicly offering to sell at the lower price such amounts as they were offering to sell at the lower price, if such claim is made immediately.

(4.) If an offer is made to sell a larger lot of stock below the price which is bid for smaller lots, or, if a transaction is made in a larger lot below the price which is bid for smaller lots, such member offering to sell, or the seller, shall be compelled to sell any or all of the smaller lots which were publicly bid for at the time at the higher price, up to the amount of the offer for the larger lot.

It is expected that the new rules will make wash sales, matched orders and pool manipulation extremely difficult, if not impossible.

### NATIONALISTS REACH DECISION.

LONDON, March 30.—The Nationalists at a meeting today presided over by John Redmond, decided that, while giving general support to the government's veto resolutions, they would vote in favor of amendments making the legislation by the House of Commons effective on a second rejection by the House of Lords instead of on the third rejection and removing the condition that two years must elapse between the introduction of a bill and its final passage by the House of Commons.

### GERMAN NAVAL MOVE.

KIEL, March 30.—An important movement in the German Navy began today when the first battleship squadron of the active fleet sailed for the North Sea to take up a permanent station at Wilhelm's Haven. The squadron will first carry out a series of maneuvers in the vicinity of Heligoland, thence proceeding to the station port.

# JUDGE USES HORNY FIST.

**Leaves the Bench to Paste Abusive Spectator in the Mouth.**

[BY DIRECT WIRE TO THE TIMES.]

HAMMOND (Ind.) March 30.—[Exclusive Dispatch.] Because Martin Solkt, a spectator at a criminal trial in Judge H. F. Kaske's court in Hammond, persisted in abusing the court this afternoon, Kaske left the bench and drove his first into Solkt's mouth, drawing the blood.

Kaske refused to fine Solkt for contempt of court, saying that he would not take that trouble.

Kaske was examining a prisoner at the time he was abused by Solkt and the latter persisted in coaching the prisoner. The judge, in the absence of the court bailiff, John Huser, left the bench and pasted Solkt. The latter refused to have the court arrested for assault and battery.

# TARIFF.

(Continued From First Page.)

they were before. Some of the Canadian duties on the other hand, although they have never been as high, on an average, as those of the United States have now been lowered under the threat of penalties. "Flourishing the big revolver of a surtax," says the Post, "which it could not have imposed without hurting its own interests, the republic has bluffed the Dominion into giving something for nothing."

Alluding to the astonishment expressed in Washington at the revelation afforded by correspondences between America and Canada of the extent of Canada's constitutional independence, the Post says: "The imperial government, it is noted, has played no part in the business, not even being mentioned by the Canadian Minister of Finance. Canada, her American friends are now telling her, is no longer a colony but an independent nation, entitled as such—though they do not put in quite so bluntly—to ignore the imperial idea in developing her commercial relations."

### SLASHES TWO THROATS.

**Made Partial Failure in Case of the Woman, but Kills Himself Instantly.**

[ASSOCIATED PRESS NIGHT REPORT.]

STOCKTON (Cal.) March 30.—Roy Edwards, an ex-policeman, shortly before midnight tonight, cut Mrs. Dora O'Brien's throat with a knife, and believing he had killed her, cut his own throat, dying almost instantly.

The two were in the Alta lodging house, in the business section of the city, and had a quarrel.

Edwards was greatly in love with the woman, who came to Stockton from a nearby ranch, and insisted on her marrying him, but she refused and had decided to leave him.

He made a last plea tonight, but she again repulsed him and told him she would not have anything to do with him. As she reached the door, he caught her and a struggle ensued, but he slashed her across the throat. Edwards then cut his own throat from ear to ear and dropped dead.

The woman was taken to the Emergency Hospital. There the surgeons say she has a very slight chance for recovery.

The 3-year-old girl of the woman witnessed the tragedy, and told the officers about it later.

BREAKS COAST MONOPOLY.

# PACIFIC EXPRESS TO ENTER SAN FRANCISCO.

[BY DIRECT WIRE TO THE TIMES.]

SALT LAKE (Utah) March 30.—[Exclusive Dispatch.] The purchase by the Gould interests of an immense block of stock in the Pacific Express Company from the Union Pacific, as announced today, presages the entrance of the Pacific Express Company into San Francisco via the Western Pacific. The purchase also means the breaking of the express monopoly to the California Coast. With the Pacific entering San Francisco via the Western Pacific, the American will reach Portland, Or., via the Oregon Short Line and the Wells-Fargo will enter Los Angeles and San Diego and range up the Coast to Portland via both the Santa Fé and the Southern Pacific, through the Southern gateways.

The entrance of the Pacific into San Francisco over the Western Pacific was the real object of the late Jay Gould when the Pacific first was projected, but counter moves by competition prevented the carrying out of the plans.

A few years ago, through changes in railroad ownerships, the peculiar condition existed of the Harriman's Wells-Fargo in operation over the Gould Rio Grande road and of the Gould's Pacific Express operating over the Harriman lines to Portland.

The first sensational announcement of the pending upheaval came with the displacing of the Wells-Fargo on the Harriman lines, with the exception of the Southern Pacific, and the announcement that offices will be opened here April 1. J. A. Sanborn has been named as general and C. L. Harris as local agent.

One of the most striking features of the fight for supremacy was the effort to get the San Pedro franchise, and for a time both the Pacific and Wells-Fargo operated, the former on the Salt Lake division and the latter on the California division, but about two years ago the Pacific was ousted and the Wells-Fargo took the whole line.

RESTRAINS TRADE.

# WILL SUE EUROPEAN STEAMER LINES FOR ILLEGAL POOLING.

[ASSOCIATED PRESS NIGHT REPORT.]

WASHINGTON, March 30.—A suit in equity under the Sherman anti-trust law is to be instituted by the Department of Justice, against what is known as the European steamship pool, on the charge that it is in restraint of trade.

The fact that the vessels owned by the steamship companies forming the pool touch at American ports is the basis of proceedings under the Sherman law. All the steamship companies involved in the proposed proceedings are foreign concerns.

A Federal grand jury investigation at New York, it is said, developed the fact that the pooling arrangement embraced the transportation of both passengers and freight. On this side of the Atlantic it was charged that the agreement had its ramifications in rebating by railroads.

The investigation is said to have developed a case embracing the whole service of the immigration traffic from every country in Europe. The operations of the pool, it was said, have interfered with the work of American steamers lying at American ports awaiting cargo, the foreigners underbidding them and getting the traffic.

While the government cannot bring suit to dissolve a foreign corporation, it may institute proceedings affecting its operations as practiced on American territory and can secure an injunction to stop illegal acts.

When the government first started an inquiry last autumn, into charges of violations of the Sherman law by the pool, the case involved a few steamship lines and railroads in the United States having their eastern terminus in New York City.

As the investigation progressed, its scope broadened considerably, with the result that the operations of three great steamship pools are being looked into.

Five indictments were found, which includes the resident officers of one of the lines under investigation. The government first heard of an alleged agreement with the railroads in this country to the west; the trade was supposed to be confined to salt fish from the northern ports of Europe. Later it was ascertained that immigrants as well as merchandise were handled in the same way.

LABOR.

# LEWIS STILL OPTIMISTIC.

*Says Strike Will Last Only Few Days.*

*Factional Strife Prevented Settlement.*

*Southwestern Mines Sure to Be Tied Up.*

[ASSOCIATED PRESS NIGHT REPORT.]

INDIANAPOLIS, March 30.—The members of the National Executive Board will have their instructions as to the direction of whatever strikes in the bituminous coal districts may be necessary when they leave Indianapolis tomorrow night," said Thomas L. Lewis, president of the United Mine Workers tonight. "I shall go first into the Illinois field.

"At midnight tomorrow night there will be a suspension of work in some districts, but it will last only a few days and no will suffer loss. The miners will get their uniform advance on wages of 5 cents a ton all over America and there will be no bad strike.

"This matter should have been cleared up in our joint conference at Cincinnati. Factional troubles among the operators, as well as among the miners prevented, but we shall come out all right in a very short time."

ONLY BOSSES WILL STICK.

[ASSOCIATED PRESS NIGHT REPORT.]

ST. LOUIS, March 30.—The contract with the miners of Illinois will expire tomorrow afternoon at 6 o'clock. The only men who will be employed at the mines where 75,000 miners usually work will be the pit bosses, mine managers and engineers who are necessary to keep the property in condition. The engineers are union men.

STRIKE SURE IN SOUTHWEST.

[ASSOCIATED PRESS NIGHT REPORT.]

KANSAS CITY, March 30.—That there will be a strike of the coal miners of the Southwest, comprising the States of Missouri, Kansas, Oklahoma and Arkansas, beginning April 1, when the present wage agreement expires, was the expressed opinion of representatives of miners and operators here today.

IOWANS AT DEADLOCK.

[ASSOCIATED PRESS NIGHT REPORT.]

DES MOINES (Iowa) March 30.—Fears were expressed tonight among coal operators that the strike of Iowa miners may last for months on account of the large increase in wages demanded by the men.

It was learned today Iowa miners would insist on an increase of 10 cents a ton on screen pick coal, with a corresponding increase for other varities.

Operators declare they will never consent to such an increase. The miners are equally insistent that they will not agree to a 5 cent increase, such as is demanded in the central district.

### NON-UNION MINERS RAISED.

**Pennsylvania Operator Explains How Unionism Works Against Owners and Men.**

[ASSOCIATED PRESS NIGHT REPORT.]

PHILADELPHIA, March 30.—Members of the Central Pennsylvania Bituminous Coal Operators' Association left here tonight for Dubois, Pa., where they will meet officials of the miners tomorrow and endeavor to adjust the wage scale.

The operators of Central Pennsylvania, which comprises District No. 2 of the miners' union, for some time have been attempting to have the union equalize wages of all miners in that territory. The operators say they cannot compete with the non-union mines if the union insists upon a wage increase.

The increase of 5.55 cents announced yesterday by the Berwind-White Coal Mining Company, which employs non-union miners, created much interest among the operators employing union labor. Charles W. Mills, secretary of the Coal Operators' Association, said today:

"The Berwind-White Coal Mining Company is not working under contract with the United Mine Workers of America, and on that account is able to operate collieries ten hours for a day's work, while the operators of the Central Pennsylvania, who have a wage agreement with the miners' union, work but eight hours. This longer day is equivalent to a saving of at least 5 cents a ton in the cost of producing coal to the operators who work ten hours.

"The Berwind-White Company is also paying for day labor employed in and about the mines, 26 4-10 cents an hour. Operators dealing with the union pay for the same labor, in the same field, 30 cents per hour. This difference will also amount to a saving of fully 5 cents per ton in favor of the operator paying a lower wage.

"The association of operators in Central Pennsylvania has been for years asking the miners' union to organize the non-union districts with which they compete, and during the last year we have made several efforts to secure an equalization with non-union competitors.

"While the advance paid by the Berwind-White Company is not as large as it should be to place that company on an equal basis with other operators, it certainly is a step in the right direction, and we believe the other non-union operators in our field will follow suit. Our association is not in favor of a reduction of wages, but does demand that the competitors employing non-union labor pay the same price for that labor as the operators who employ union labor, and we believe it is up to the union to bring about such a condition."

### ILLEGAL TRUST IS ACCUSATION.

**"Open Shop" Order Makes Gompers Active—Charges Corporation With Law Violations.**

[ASSOCIATED PRESS NIGHT REPORT.]

INDIANAPOLIS, March 30.—Gov. Marshall today promised Sam Gompers, president of the American Federation of Labor, that he would carefully consider the evidence submitted that the United States Steel Corporation was violating the laws of Indiana, and, if he found it sufficient, would direct a prosecution of the company.

A brief will be filed with the Governor by E. B. Ballard of Gary, Ind., attorney for the Union of Iron, Steel and Tin Workers, arguing that the steel corporation, which has declared an "open shop," is operating its plants in Indiana in violation of the laws governing the corporations, and that it is an illegal "trust."

HOMES RAZED.

# SEVERE EARTHQUAKE IN ITALY; INHABITANTS TERROR STRIKEN.

[BY DIRECT WIRE TO THE TIMES.]

ROME, March 30.—[Exclusive Dispatch] A severe earthquake occurred today in Calabria. The shock was most severe at Catanzaro and Meleto. Inhabitants of both these towns fled to the surrounding country.

Houses were shaken down in the second of a series of shocks extending over several minutes. Several other towns were affected, including Soriano, Gasperina, Montelson, Monterosso and Borgia. Many of those shaken today were among the sufferers in the quake of December, 1908, which destroyed Messina.

The quake, coming while Mount Etna is in eruption, created a panic wherever it was felt. Thousands fled from their homes, prepared to camp out for an indefinite period.

It is believed that the shock was caused by a movement of a fault line, or crack, in the earth's surface, running along the mountain range north of Mount Astore and through the foothills, extending to Catanzaro, which is a town of 32,000 and the chief port of the Gulf of Squillace.

### SEISMOGRAPH SHOWS DISTURBANCE RECORD.

[ASSOCIATED PRESS NIGHT REPORT.]

ST. LOUIS, March 30.—The seismograph at St. Louis University registered earthquakes here lasting forty minutes. They began at 11:45:05 o'clock this morning, with a north to south movement, and three minutes later the movement was from east to west.

Father Goesse, who has charge of the seismograph, believes reports of an earthquake will come from the Northwest. The maximum movement from the north to the south was recorded at 12:11:30 o'clock, and the maximum west to east at 12:41:50.

HARVARD'S RECORD.

[ASSOCIATED PRESS NIGHT REPORT.]

CAMBRIDGE (Mass.) March 30.—A distant earthquake of moderate intensity was recorded on the Harvard seismograph, beginning about noon today. Its maximum intensity was shown at 1:03:25 p.m.

SEATTLE INDICATIONS.

[ASSOCIATED PRESS NIGHT REPORT.]

SEATTLE, March 30.—Earthquake tremors were recorded at the University of Washington today, beginning at 10:15 a.m., Pacific time, and continuing two hours. The strongest movement was from east to west. The earthquake is supposed by the observer to have taken place in Italy. Slight quiverings have been recorded on the seismograph almost daily for a week, but today's record is distinct.

KANSAS NOTIFIED.

[ASSOCIATED PRESS NIGHT REPORT.]

LAWRENCE (Kan.) March 30.—The seismograph at the University of Kansas registered earthquake shocks for twenty minutes today, beginning at 11:45.

CAUGHT AT ALBANY.

[ASSOCIATED PRESS NIGHT REPORT.]

ALBANY (N. Y.) March 30.—The seismograph at the State Museum registered an earthquake today, beginning at 12:29 p.m., and lasting until 1:44 p.m. Its greatest intensity was from 1:02 until 1:15 p.m. The origin of the disturbance apparently was a great distance away.

### TO WED IN LOS ANGELES.

**Capt. Malcom Young, U.S.A., Departs from Fort Stevens on Long Leave of Absence.**

[BY DIRECT WIRE TO THE TIMES.]

FORT STEVENS (Or.) March 30.—[Exclusive Dispatch.] Capt. Malcolm Young, U.S.A., stationed here, has departed for Los Angeles on an extensive leave of absence. While there he will wed Miss Eva Belle Smith, a wealthy and well-known young woman of that city.

Capt. Young has been in command of the One Hundred and Sixtieth C.A.C. for several months, during which time he has won the esteem of his men and fellow-officers.

His past service is replete with brilliant achievements, his Philippine War record having called for the highest encomiums of the War Department.

**Colds Cause Headaches.**

LAXATIVE BROMO Quinine, the world-wide Cold and Grip remedy, removes cause. Call for full name. Look for signature, E. W. Grove. 25c.

**Classified Advertisers.**

Commencing April 1, 1910, the rate for advertisements under headings of "Personal," "Special Notices," "Society Meetings," "Church Notices," "Miscellaneous," (regular "Church Notices" half rate) and "Baths and Massage" will be two cents a word, daily and Sunday.

Superb Routes of Travel.

# Union Pacific

—Excursions to—

**Chicago, St. Louis, Omaha, KansasCity**

All Points East

VIA

SALT LAKE AND DENVER

Yellowstone Park Route

Through Sleepers Daily

For Full Information Regarding Dates of Sale, Rates, etc. Call on or Write

H. O. WILSON, Gen. Agt.

557 South Spring St. Los Angeles, Cal.

**SANTA CATALINA ISLAND—All Hotels Now Open**

**Steamer Cabrillo Now Running**

Trains connecting with steamer at San Pedro leave Los Angeles DAILY.

Southern Pacific ..... 9:05 a.m.
Salt Lake Ry. ..... 9:50 a.m.
Pacific Electric Ry. ..... 9:15 a.m.

While the trip to Catalina and return may be made in one day and the Marine Gardens and other points of interest visited, it is advisable to remain over a day or two and visit Seal Rocks, Moonstone Beach, take stage ride to Pebble Beach, Summit or Eagle's Nest, play golf on the sporty Catalina Links, go shooting wild goats and enjoy the sea fishing on Catalina's celebrated fishing grounds.

FAMOUS MARINE GARDENS VIEWED THROUGH GLASS-BOTTOM BOATS. BANNING COMPANY, 104 PACIFIC ELECTRIC BLDG., LOS ANGELES, CAL. PHONES—MAIN 4492; F4874.

**50 CENTS FOR ALL DAY—**

**REDONDO BEACH EXCURSION**

CAR LEAVES SECOND AND SPRING STREETS DAILY AT 10:20 A.M.

A Personally Conducted Tour through Strawberry-Land to Clifton-by-the-Sea, Peerless Redondo Beach and its Pleasure Palaces, the World's Greatest Bath House and Power Plant, Moonstone Beach, the Poultry Colonies, and other interesting sights. There's where you get that famous Fish Dinner.

*Los Angeles & Redondo Railway, 217 W. Second St.*

**San Francisco, Eureka, Seattle, Vancouver, Victoria**

STEAMERS GOVERNOR OR PRESIDENT—Leave San Pedro 10:00 A.M., Redondo 2:00 P.M., EVERY THURSDAY.

STEAMER SANTA ROSA leaves San Pedro 10:00 A.M., Redondo 1:00 P. M., Every Sunday.

FOR SAN DIEGO—Daylight Ocean Excursions—leave San Pedro 10:30 A.M., Every Wednesday and Saturday.

Low Rates—Largest Steamers—Quickest Time—Best Service.

TICKET OFFICE—540 S. SPRING ST. Phones—Home P5945. Sunset—Main 47. Rights reserved to change schedules.

**PACIFIC MAIL S.S. CO.—For Honolulu, Japan, China, India, Manila and Around the World**

Steamers Manchuria, Mongolia, Korea, Siberia, China, Tenyo-Maru and Chiya Maru now in service, being largest vessels sailing from the United States for the Orient via Honolulu. SAILINGS FROM SAN FRANCISCO.

APRIL 5, 12, 19, 26; MAY 3, 10, 24, 31, ETC.

Sailing from Eastern Ports for all Trans-Atlantic Steamship Lines at frequent intervals. For literature apply to T. A. Graham, Agent, 600 South Spring street, corner Sixth.

**FOREIGN STEAMSHIP PASSENGER AGENTS—**

*For All Atlantic and Pacific Lines*

Tickets, Reservations, Passports, Itineraries arranged. CONDUCTED TOURS—ALL EXPENSES—ALSO INDEPENDENT, to suit your convenience and time—See us and talk it over.

*HUGH B. RICE CO.*

609 SOUTH SPRING STREET. AGENTS THOS. COOK & SON.

**$525.00—AROUND THE WORLD—**

First Class Los Angeles to Los Angeles, Including Railway fare Through Japan.

**England, France, Germany, Mediterranean**

We are Agents for the Pacific Mail, North German Lloyd, Cunard, Hamburg-American, White Star, Red Star, and all Steamship Lines—Passports issued.

*GERMAN-AMERICAN SAVINGS BANK*

D. F. Robertson, Manager Steamship Dept. Spring and Fourth Sts., Los Angeles, Cal.

**SAN FRANCISCO, SEATTLE, TACOMA—**

AND ALL PUGET SOUND AND ALASKAN PORTS.

*Elegant Twin-Screw S.S. Admiral Sampson*

Leaves East San Pedro 10 a.m. Saturday, April 9, 24 hours to San Francisco, 100 hours to Seattle. Through freight and passenger rates. ALASKA-PACIFIC STEAMSHIP CO., 601 SO. SPRING ST. PHONES—MAIN 868; F5720.

**SAN FRANCISCO, SEATTLE—**

PORTLAND, GRAY'S HARBOR, EUREKA.

SPECIAL REDUCED PASSENGER RATES.

*S.S. Hanalei, Wed., March 30, 1:30 p.m.*

Excellent accommodations. Low freight rates, prompt deliveries. C. J. LEHMAN, Gen. Mgr., 320 S. Spring St. Phones—Main 8467, 16256.

**$8.35 FIRST CLASS SAN FRANCISCO $5.85 SECOND CLASS**

including berth and meals. Portland, $12.35, $16.45. Seattle, $12.35, $17.85. Passenger service unsurpassed. STEAMERS SAIL TUESDAY, THURSDAY and SATURDAY for SAN FRANCISCO, PORTLAND and SEATTLE. WEST COAST S.S. CO. OFFICE, 334 So. Spring St. 1290. F1393.

Theaters—Amusements—Entertainments

**BELASCO THEATER**—Belasco-Blackwood Co. Matinees TODAY, Saturday.

*If You Want the Best Play in Town, Here It Is.*

LEWIS S. STONE and the Belasco company continue to crowd the house at every performance with George Broadhurst's newest play,

**"THE GARDEN OF LIES"**

NOTHING THE BELASCO COMPANY HAS EVER OFFERED HAS MET WITH SO MUCH SUCCESS AS HAS THIS NEW BROADHURST PLAY. THE PRODUCTION IS POSITIVELY THE MOST ELABORATE SERIES OF STAGE PICTURES THAT HAS EVER BEEN SEEN ON A LOS ANGELES STAGE.

There is no discounting the tremendous triumph of THE GARDEN OF LIES. The Belasco Theater is going to be jammed to the doors at every performance of this fine play—those who delay getting their seats are certain to be disappointed. Get YOUR seats the very first thing today and be sure that you will see the best romantic play that has ever been given in this or any other city.

Regular Belasco prices for this great play, notwithstanding the extensive and the massive production. Every night, 25c to 75c. Matinees TODAY, Saturday, Sunday, 25c to 50c.

**LOS ANGELES THEATER** SPRING ST. NEAR 6TH. Matinee Daily. Two shows nightly. Miller & Mack. Gerard. The Laugh-O-Scope. **Columbia Comedy 4** HENRY & ADELE EMERSON. De Voe Sisters. POPULAR PRICES—10c, 20c and 30c.

**GRAND OPERAHOUSE**—MATINEES SATURDAY AND SUNDAY. Phones—Main 1947; Home 10447.

**Only 4 More Times of This Musical Triumph**

FERRIS HARTMAN and his big singing company present a magnificent production in English of Bizet's operatic triumph,

**"CARMEN"**

NEXT WEEK—"THE LOVE TALES OF HOFFMAN." Seats now selling.

**ORPHEUM THEATER**—MATINEE EVERY DAY. BOTH PHONES—Main 1447; Home 10447.

Paying particular attention to entertaining Ladies and Children. **VAUDEVILLE**

Clara Belle Jerome & CO., in "Joyland."
Winona Winter "The Little Cheer-Up Girl."
Felix, Barry & Co. "The Boy Next Door."
Reynold & Donegan Experts on roller skates.
MATINEE TODAY
Walter C. Kelly "The Virginia Judge."
Mr. Fred Linder Stock widow scene.
Bowser, Hiatt & Co. In "Impressions."
Reed Brothers Acrobats and canes.

ORPHEUM MOTION PICTURES.

MATINEE EVERY DAY—10c, 25c, 50c. EVERY NIGHT—10c, 25c, 50c, 75c.

**MOROSCO'S BURBANK THEATER**—MASON OPERA HOUSE BUILDING. MATINEE TODAY.

ALL WEEK. SECOND AND POSITIVELY LAST GREAT WEEK.

**"MERELY MARY ANN"**

PRICES—25c, 50c, 75c. Matinees, 25c. Except first ten rows, 50c. Sales.

NEXT WEEK—Klein's American Play, "THE LION AND THE MOUSE."

**HAMBURGER'S MAJESTIC THEATER**—MAJESTIC THEATER & REALTY CO., Lessees. OLIVER MOROSCO, Manager. ALL NEXT WEEK—MATINEE WEDNESDAY—MATINEE SATURDAY.

Seat Sale Opens 9 A. M.

THE MUSICAL TREAT OF THE SEASON.

**HENRY WOODRUFF**

—IN—

**"The Prince of Tonight"**

THE ORIGINAL PRODUCTION. 100 NIGHTS IN CHICAGO.

PRICES—25c, 50c, 75c, $1, $1.50. MATINEES 25c, 50c, $1.

**MASON OPERA HOUSE**—H. C. WYATT, Manager. TONIGHT AND ALL WEEK—MATINEE SATURDAY ONLY.

CHARLES FROHMAN PRESENTS **Otis Skinner**

IN HIS LATEST NEW YORK SUCCESS, "YOUR HUMBLE SERVANT." By Booth Tarkington and Harry Leon Wilson. Authors of "The Man from Home" and a Dozen Famous Successes. Prices: 50c to $2.00. SEAT SALE NOW OPEN.

Week April 4—Matinees Wednesday and Saturday. Seat Sale Tuesday. 2 weeks' engagement of HENRY W. SAVAGE'S

NEW YORK PRODUCTION OF THE OPERATIC SENSATION OF ALL EUROPE

**The Merry Widow**

Music by FRANZ LEHAR. "MADAM BUTTERFLY" GRAND OPERA COMPANY. Cast Includes MABLE WILBER, GEORGE DAMEREL, OSCAR FIGMAN, BLAKE and 100 others. Prices: 50c to $2.00.

COMING—"THE THIEF."

**NIELSEN THEATER**—Grand Ave., Near Pico. C. A. QUINTARD, Manager.

SATURDAY NIGHT, APRIL 2, AND ALL NEXT WEEK.

**Hortense Nielsen**

In a massive scenic production of "CARMEN"

*With MACE GREENLEAF as Don Jose*

BARGAIN MATINEES TUESDAY AND THURSDAY—ALL SEATS 25c. Every box of "Pinton" or "Swetland" best chocolates given to each lady at matinee and night. SATURDAY AND SUNDAY MATINEES—10c, 25c, 50c, 75c. PRICES—15c, 25c, 50c, 75c. Seats by phone, mail, at hotels or at box office. WEEK OF APRIL 11—Masterpiece of music, "MONNA VANNA."

**THE AUDITORIUM**—"THE THEATER BEAUTIFUL"

ALL THIS WEEK—MATINEE SATURDAY.

Sam S. and Lee Shubert (Inc.,) present the Distinguished Actress

**FLORENCE ROBERTS**

Supported by WHITE WHITTLESEY in Rupert Hughes' New Play, "REPUTATION." PRICES—$1.50, $1.00, 75c, 50c, 25c. Seats Now on Sale. PHONES—F7367, MAIN 5186. NEXT WEEK—"GLORIA."

**LEVY'S—Third and Main**—TABLE RESERVATIONS DAILY—3—6:30 P.M.

CAFE CHANTANT

NEAPOLITANA SEXTETTE. TOM BOWLES, Baritone. Mlle. ILON BERGER, Soprano. Ingle ROGERS, Pianist. "Three Kings of Harmony." RAPPO, Russian Cornetist. MERMETTE'S ORCHESTRA.

AFTERNOON TEA, 3 TO 5:30; AFTER DINNER, 8:30 TO 10:30 AFTER THEATER, 10:30 to 12:30.

Timely Special Announcements

**VISIT THE—**

**CAWSTON OSTRICH FARM**

SOUTH PASADENA.

One of the strangest sights in America.—N. Y. American.

**150 GIGANTIC BIRDS**

In a Beautiful Semi-Tropical Park.

TAKE LUNCH AT THE JAPANESE TEA GARDEN in the Park.

25c ROUND TRIP, INCLUDING ADMISSION. TICKETS AT P.E. RY. STATION OR OUR CITY STORE.

Take South Pasadena cars on Main street.

OUR CITY STORE. **313 SOUTH BROADWAY**

**ST. ELMO—CLEAR HAVANA CIGARS—**

Awarded two Grand Prizes, A.T.P. Exposition and Commercial Men's Club. Made from Cuba's choicest Havana under the most favorable climatic conditions. ST. ELMO CIGAR CO., Los Angeles.

**LOS ANGELES OSTRICH FARM** OFF PICO.

All Yellow Cars Transfer Direct to Farm. Open Daily.

BABY OSTRICHES HATCHED DAILY.

Excursion tickets, round trip and admission, 25c. We have our own store on So. Broadway, Number 324. Next to Blackstone's.

**Spokane $36.70, Portland $25.50, San Francisco $18.50**

First-class, including berth and meals.

H. B. ROANOKE.

Sailing every Tuesday. NORTH PACIFIC STEAMSHIP CO. Agent, 334 South Spring street, Los Angeles. Phones—Main 8467, 16256.

# E GREAT PACIFIC SLOPE.

PIRES RENEWED.

## TRIAL IS W GRANTED.

*rtin Given Chance to e Life Sentence.*

*Court of Appeals nts Petition.*

*l of Dynamiting Ogden's Home.*

[SPECIAL PRESS NIGHT REPORT.]
FRANCISCO, March 30.—The rt of Appeals of the First rict today granted a new to Isabella Martin, who was d of having dynamited the ldge Frank B. Ogden in March 13, 1907, for which was sentenced to imprison-20.

on was made by the appel-sufficiency of the evidence the verdict returned in the ge upon the correctness of ion to the jury. The ap-ased on alleged errors in of the court, both in ad-dence and in refusing to evidence that had been ad-the objections of the de-

of which Mrs. Martin l was not committed di-ict by her son, John B. mson, it was charged, of

reversing the judgment of the lower court was Justice S. P. Hall and con-Justices J. A. Cooper d. Kerrigan.

## CENTURY MARK.

Resident Attributes Long erate Habits—Mother 10a Centenarian.

[SPECIAL PRESS DAY REPORT.]
LER CITY, March 30.—either whisky or smoking, ng to the use of spectacles ith fine print, Garrett E. of this city became a cen-day. He was born 100 years New Brunswick, N. J., of a and to be 102.

has been a farmer most of e came here six years ago to secure relief from health now appears to be. He attributes his long temperate habits and the Scottish ancestry.

## FIGHT FOR LIFE.

### WINDMILL TANK.

[SPECIAL PRESS DAY REPORT.]
March 30.—Charles Ditt-ma band leader, now re-desperately for his life of water in a tank for Monday, before he ing an opening in the ner was oiling the wind-is accidentally stepped on of the tank, which gave him. The trap settled ace and in the darkness e unable to locate it. Each to the surface his head ank cover and forced his k below the surface of by steadily swimming face close up against ver could be keep from d tried to force some of out of place and e which was insecure-collapsed when he man-out.

## PARK WANTED.

### SITE CHOSEN.

[SPECIAL PRESS DAY REPORT.]
March 30.—The Native Daughters of Humboldt launched a movement to redwood park on Eel unty. The site favored 100 acres of redwood tim-land, on the line of the Pacific Railroad exten-proposed to ask the State an appropriation at its that the Fruitland site

## BUY STEAMSHIP.

### CAPITALISTS INVEST.

[SPECIAL PRESS DAY REPORT.]
March 30.—Negotiations last night for the sale Brothers Company B. C., of the steamship a company to be or-eastern capitalists, under the Washington Steam-Last summer the Ru-and on the run between Rupert, B. C., but she has been idle The local representa-chasers said last night has been reached upon which the signed.

Society, an organiza-capitalists of Los An-an offer for the ing to use the ishing a line to ply ka and Liberia, but ough.

## MOTHER'S WILL.

### CAUSES SISTERS.

[SPECIAL PRESS NIGHT REPORT.]
CISCO, March 30.—In will of his mother, charges his sisters, and Elizabeth A. administered whis-in large quantities for years before her ght be able to secure her property to them. are made in the com-Coffey today issued ing the sisters to ap-reason why the petition to have them removed should not be granted.

## FOR COMPANY.

March 30.—The that investigated the powder magazine on of the Mexican Powell Mining Com-when thirty-seven returned a verdict company blameless. the only survivor, to the effect of the company's had gone into before the explo-

Mrs. W. K. Vanderbilt, Jr., who, it is rumored, has rented home in Reno preparatory to suing for divorce.

PERSISTS.

## UNKNOWN RENTS FINE RENO HOME.

RUMOR SAYS IT IS MRS. W. K. VANDERBILT, JR.

**Wife of Junior Member of Famous New York Family, Now in San Francisco, Said to Be About to Qualify for Divorce—Was Miss Virginia Fair, of Nevada.**

[BY DIRECT WIRE TO THE TIMES.]

RENO, March 30.—[Exclusive Dispatch.] It was reported today from several sources that Mrs. W. K. Vanderbilt, Jr., formerly Miss Virginia Fair, daughter of the famous Comstock magnate of Virginia City's early days, is to join the local divorce colony here next week, notwithstanding reported denials by her in San Francisco, where she has been visiting the past month.

It is stated that she has leased one of the most attractive cottages in Reno, known as the Werrum home, within one block of the Truckee River, securing it through old Virginia City friends, the owner being a resident of the Comstock.

The Times' correspondent called at the house and found work of renovating throughout, under way. The owner was not to be found, and when asked the man in charge said:

"Yes, the house is rented, Mr. Werrum told me last night, to some wealthy woman who is not yet in the city, but is to arrive here next week. She is coming to get a divorce. I did not ask him who she is, and he did not tell me."

A friend of the owner of the house, who should be in a position to know, was visited and said:

"I understand Mrs. Vanderbilt is to be in Reno next week, and she has friends in Virginia City who are intimate with the Werrums. Further than that I could not say."

Sardis Summerfield, of Summerfield & Curler, understood to be attorneys for Mrs. Vanderbilt, were then seen and replied with a significant smile: "I will not deny nor confirm it. I cannot talk upon the subject."

Asked directly if he denied it, he said: "No."

The report of Mrs. Vanderbilt's coming here has been so persistent of late through sources of information usually reliable, that it is accepted by many as a settled fact that she is to be the latest addition to the colony.

The Werrum house is one of the best appointed residences in Reno and the evident disposition to keep secret the name of its prospective occupant has created a mystery which can only be solved, if at all, by the developments.

### Conboy Witnesses Testify.

SAN FRANCISCO, March 30.—Several witnesses called by the defense in the trial of Michael J. Conboy, former captain of police, charged with the murder of Bernard Lagan, indicated by their testimony today that the defendant at the time of the shooting seemed to have been under the impression that he was being attacked. Conboy will be placed on the stand tomorrow. Following his testimony, counsel in the case will begin arguments.

## CAN'T AFFORD TO BE RECTOR.

**Pastor Resigns Because Salary Fails to Meet Expenses Now.**

[BY DIRECT WIRE TO THE TIMES.]

EUGENE (Or.) March 30.—[Exclusive Dispatch.] Giving as his reason that the cost of living is so high he will be unable to continue as rector, Rev. P. K. Hammond, who has been the rector of St. Mary's Episcopal Church of this city for the last two years, has tendered his resignation to the vestry at its annual meeting. The vestry refused to consider it and efforts were made to give him a substantial advance in salary in order to keep him here.

"I find that the salary which was ample for my needs two years ago will no longer support my family," writes the rector, "and I must find a more lucrative charge or else enter some other profession."

### CALLS MOTHER INCOMPETENT.

**Asks Court to Require Examination as to Sanity and Appoint Him Her Guardian.**

[BY DIRECT WIRE TO THE TIMES.]

SAN JOSE, March 30.—[Exclusive Dispatch.] An effort is being made by Edwin V. Smith of San Francisco to have his mother, Mrs. Rebecca Smith, who has a palatial home on a large fruit ranch, situated on Bascom avenue, declared an incompetent, and to obtain for himself the guardianship of her property, which he estimates at $125,000.

The petition was filed late this afternoon by Hiram Johnson and D. M. Duffy, and, immediately afterward, Judge Cosbey was asked to sign an order directing the woman to appear on April 5 to be examined as to her sanity, a request which the court granted.

Another son, George F. Smith, who manages the large orchard interests of his mother, and the husband, Francis Smith, a large iron manufacturer of San Francisco, do not join with the petitioner in his request that the examination be held, or that Edwin be appointed to care for his mother's estate. The son, who is asking the guardianship, is also interested in the manufacture of iron, he being the head of the firm of Eccles & Smith, which deals in railroad supplies, iron and steel.

### WOMEN DEFEND PROPERTY.

DAYTON (Wash.) March 30.—[Exclusive Dispatch.] When State engineers, employed in surveying for a State highway leading from Dayton, attempted to pass through the Windust ranch, three miles west of here, they confronted an arsenal manned by two women, Mrs. Lewis Windust and Mrs. Peter Swanson, armed with revolvers, declared they would shoot the first man who crossed the fence.

The engineers were turned back. The hubands of the two women were absent from home and had left instructions with their wives to admit no trespassers.

Chief Engineer D. L. Saltau yesterday obtained a restraining injunction, and he declares his men will not be turned back again, even at the points of guns.

A pitched battle may occur, for the farmers are determined to resist the advance of the engineers, whom they have branded as trespassers. Charles Gilbreath threatened yesterday to shoot if the men came upon his land.

### CARNEGIE LIBRARY.

WAY IS NOW PAVED.

[BY DIRECT WIRE TO THE TIMES.]

OROVILLE, March 30.—[Exclusive Dispatch.] The trustees of the Oroville Public Library have received a letter from Senator Perkins, which will enable them to immediately make application for the construction of a Carnegie library here. Senator Perkins grants the trustees the right to sell the present library property on Montgomey street, which was given to the city by him years ago, and to devote the proceeds to the purchase of a site for a new building. The application will be forwarded immediately to Carnegie's secretary. While the amount that will be asked for building purposes has not been definitely settled, it will probably be in the neighborhood of $20,000.

## SLOPE BRIEFS.

**Gas Worker Asphyxiated.**

SAN JOSE, March 30.—The body of William Baumgartner, a laborer, who resided on South Eighth street, was found this morning in a ditch at Second and Williams streets, where the gas company is laying a main. His head was lying on the main, and a strong odor of gas indicated that he had been asphyxiated.

**Miner Falls to Death.**

REDDING, March 30.—Falling from the scaffolding upon which he was working, Michael Connelly, a miner, aged 23, plunged 150 feet to his death down the main chute of the Mammoth mine, near Kennett, late last night. Connelly is the fifth workman to meet death in the Mammoth shaft during the last year.

### HONOLULU WRATHY.

**Seriously Considers Boycott of San Francisco for Attitude Regarding Navigation Act.**

[ASSOCIATED PRESS NIGHT REPORT.]

HONOLULU, March 30.—The reported opposition of San Francisco to the suspension of the Coastwise Navigation Act so far as it affects shipping between Hawaii and the Pacific Coast, has aroused considerable feeling here.

A proposition of boycotting San Francisco and transferring trade with the islands to some other port has been freely discussed by local merchants. It has been decided, however, not to institute a boycott movement, but to strongly protest against the action of San Francisco in offering opposition to the suspension of the coastwise regulations between Hawaii and the States.


Many a Clever Housewife

Has learned that to serve

Post Toasties

Saves worry and labor, and pleases each member of the family as few other foods do.

The crisp, dainty, fluffy bits are fully cooked—ready to serve from the package with cream or good milk.

Give the home-folks a treat.

"The Memory Lingers"

Postum Cereal Company, Ltd., Battle Creek, Mich.

**Snappy White Serge Suits, Fresh and New, Worth $20 $13.45**

We believe this is the best suit value given publicity this season. We have just received by express a small lot of fifty white serge tailored suits for misses and women. Popular length coats, satin lined; newest pleated skirts. Garments that are carefully cut and splendidly tailored. They are regular $20.00 values. On special sale, today, at $13.45.

Hale's GOOD GOODS

341-343-345 So. BROADWAY

In the Heart of the Shopping District.

**Handsome Silk Petticoats, All Colors; $4.50 to $6.50 Values; Today, 8:30 to 11:30 a.m. . . . $2.95**

Handsome silk petticoats of splendid quality taffeta. Made with deep flounce and dust protector of either spun glass or taffeta silk. Very best of colors, including navy blue, brown, red, pink, green, light blue and sage. None of them worth less than $4.50 and many $6.50 values. No telephone or mail orders. None to dealers or employees. Today, from 8:30 to 11:30, $2.95 each.

**Regular $1 Spotless Hair Brushes 69c**

The well-known Spotless Hair Brush that is sold in nearly every drug store at $1.00, on sale at Hale's today at 69c. Made of good white bristles. It is waterproof and easy to clean. While they last today at 69c.

**$1.75 Olan Suede Gloves Today $1.35**

The famous Olan Suede Gloves made by the famous glove maker, Reynier Fierres. P. K. and overseam stitching, 2 and 3-clasp; Paris point and embroidery stitched backs. Every popular spring shade, including black and white. Every size from 5½ to 8. Gloves that retail regularly at $1.75. Every pair carefully fitted. Special for today at $1.35 a pair.

**Swell New Pattern Hats at Prices to Suit Every Purse---The Latest Spring Styles**

**$12.50 Hats $8.45**

Beautiful model hats. Shapes of fine leghorn and light straw, black chip, horse hair and coarse jumbo braid. The new, wide brim effects with full crowns. Prettily trimmed with huge bows, chous and attractive ornaments, wings, dainty aigrette effects, etc. Elegant pattern hats worth $12.50. On sale today at $8.45.

**$10.00 Hats $5.00**

The latest spring hats in bicorn and straw turbans, also flown, bowl and mushroom shapes, including the new broad brim effects. Handsomely trimmed with flowers, satin and velvet ribbons and wheat aigrette effects. Beautiful pattern hats easily worth $10.00. Your choice today $5.00.

**$1.25 White Lawn Waists . . 79c**

Odd lines of sheer white lawn waists; open front or back. Some made with allover embroidered fronts and tucked; long sleeves, tucked collars; others with plain pleats and low Dutch collars. Waists that sell regularly for $1.00 and $1.25. Your choice today at 79c.

**$3.50 Lawn and Batiste Waists $2.75**

Handsome white lawn and batiste waists elaborately trimmed with dainty Val. insertions, medallions and allover embroideries. A large variety of beautiful designs to select from; long sleeves, soft tucked or laundered collar. All sizes from 34 to 44. Regular $3.00 and $3.50 values. Special today at $2.75.

**$1.00 Hair Ornaments . . . . . 25c**

A large assortment of back combs, side combs, barrettes, braid pins and coil pins in shell, amber and jet; values from 50c to $1.00. On special sale today at 25c.

**35c Mesh Veilings, Yd. . . . . 10c**

New veilings in Russian, cable and spider meshes; some in chenille dot effects; shades of black, white, brown, navy, gray, red, etc.; 25c and 35c values. Today, a yard, 10c.

**25c Ribbons Widths to 6 In. . 12½c**

A variety of satin and moire ribbons in pretty floral and embossed designs; widths up to 6 inches; suitable for hair bows, sashes and millinery purposes; every popular shade. 25c ribbons today 12½c yard.

**35c Neck Ruching, Yd. . . . . 15c**

Fine silk chiffon neck ruching in colors of blue, pink, black, white and cream; a good assortment of styles to select from; regular 25c and 35c quality. Today, a yard, 15c.

**50c Val. Laces 25c Doz.**

Valenciennes lace edges and insertions in new dainty patterns. Some matched sets in the lot. 35c to 50c values. On special sale today at 25c a bolt.

**25c Embroideries 10c Yd.**

Embroideries of fine swiss, nainsook and cambric; widths up to 10 inches. Also colored embroideries in pink, blue, black and white. Values to 25c. Today at yard 10c.

**Elastic Belting 2c Inch**

A new lot of elastic belting in gold and black, blue and gold, helio and gold, brown and gold and white and gold. Belting worth $1.00 a yard. Today 2c an inch.

**$20 Seamless Brussels Rugs $13.75**

This is the biggest rug bargain that has yet been offered in this city in seamless Brussels. Size 9x12 feet. You can select from this large assortment many a handsome rug in rich colored floral and Oriental designs. Rugs that are rarely sold for less than $20.00. You can buy them at Hale's today for $13.75.

**$25 Lace Curtains $10 Pair**

We carry the largest stock of lace curtains in Los Angeles. When you get the opportunity to select lace curtains worth up to $25.00 for $10.00 a pair, from this assortment, you can assure yourself that you will receive, without a doubt, the biggest curtain bargain you have ever bought. The lot includes every known make in shades from the snowy white, to the deep Arabian tints. Select any pair of lace curtains worth up to $25.00, today, for $10.00 a pair.

**40c Fancy Curtain Swiss 15c Yd.**

Extra good quality white curtain swiss with neat pink cross bars; 40 inches wide; regular 40c quality. Today, the yard, 15c.

**$3 Soft Gray Blankets $1.50 Pair**

Soft, gray, fine wool finished blankets; large 11-4 size with pink or blue border; this is a big value; $3.00 blankets. Today, $1.50 pair.

**Fine Undermuslins Temptingly Priced**

**50c Gauze Hose 35c**

Women's gauze lisle hose with garter top; spliced seams, double sole, spliced heel and toe. Regular 50c value. Today, 35c a pair.

**35c Black Hose Colored Tops . . . . . 25c**

Women's black cotton hose; medium weight; fine gauze with bright colored hem, heel and toe. Excellent value at 35c. On sale, today, at 25c.

**35c Lace Hose 25c**

Women's colored lace boot hose with spliced heel and toe. Good value at 35c. On special sale, today, at 25c a pair.

**Children's 25c Hose 3 for 50c**

Odd lots of children's fine ribbed cotton hose; medium or heavy weight; with double knee, heel and toe. Regular 25c values. Also infants' fine ribbed cashmere with silk heel and toe. Also 25c values. Special, today, 3 pairs for 50c.

**Warner's Corsets Rust Proof . . . . . $1**

Warner's Rust Proof corsets. A new model, adapted to nearly all figures; high bust and good length. Front and side supporters. Just in at $1 a pair.

**Warner's Corsets $1.50**

Warner's Rust Proof corsets. An excellent model for medium and stout figures. Full low bust and medium weigth. Long below the waist line. Hose supporters attached. Splendid value at $1.50.

**White Skirts $2.50 Values . . . . . $1.25**

Women's heavy cambric skirts; lawn flounce with four hemstitched tucks and ten-inch embroidery ruffle; very pretty. Regular price $2.50. On special sale, today, at $1.25.

**$1 Muslin Gowns 75c**

Women's soft muslin gowns, slipover styles, lace yokes and short sleeves; nicely made. $1.00 values. On sale, today, at 75c.

**75c White Skirts 50c**

Women's muslin skirts; knee length; lawn ruffle with cluster of tucks; lace insertion and edge to match. Regular 75c values. On sale, today, at 50c.

**75c Drawers 50c**

Women's drawers of soft white muslin, umbrella style; lawn ruffle, trimmed with one row of lace insertion and edge to match. Splendid value at 75c. On sale, today, at 50c.

**$2 Combinations Special Today . . $1.65**

Women's combination corset cover and Marguerite drawers; made from fine materials; trimmed in lace and embroidery. $2.00 values. Special, today, $1.65.

**$1 Hand Bags 69c**

Women's hand bags of black seal grain, with double stitched handles; some have plate for monogram. Also patent leather bags fitted with coin purse and outside pocket. $1.00 bags today 69c.

WASHINGTON.

# NOW INCLUDES WHOLE WORLD.

*Tariff Minimum Extended to All Nations.*

*President Signs Last of Proclamations.*

*Embraces Australia, Canada and Venezuela.*

[ASSOCIATED PRESS NIGHT REPORT.]

WASHINGTON, March 30.—The proclamations of the President granting the minimum rates of tariff under the Payne-Aldrich Act to Canada, Australia, and a number of countries less important commercially, signed today, completes the extension of the country's minimum rates to the whole world. About 130 nations and dependencies are included in the list.

The work involved in determining whether any of the nations included in this long list were discriminating in their tariffs against the United States has occupied the attention of the tariff officers of the government almost continuously since last August.

Although no official statements are available as to the net results of the negotiations with all the nations of the world, so far as the rates on American products are concerned, there is reason to believe the government officials regard them as eminently satisfactory. A semi-official statement is made, however, that henceforth from 50 to 60 per cent. of the products of the United States will be admitted to foreign countries free of duty, and that of the American products which pay a duty in foreign countries, 25 per cent. will be entitled to the minimum foreign rates; a large proportion of these products hitherto have taken the maximum rates.

The President today signed a proclamation granting the minimum rate to Australia, New Zealand, British South Africa, Newfoundland and Venezuela. Of these, the most important country, commercially, is Australia.

The exports of the United States to that country during the calendar year 1908 amounted to more than $29,000,000, the leading item being machinery and manufactures of metals, $9,431,216; wood manufactures, $5,179,508; mineral oils, $2,771,279; tobacco and manufactures $2,713,578.

The imports from Australia during 1908 aggregated nearly $12,000,000. Among the more important articles are wood, unmanufactured, $4,178,539; copper, manufactured, $2,779,841; coal, $1,497,617.

New Zealand imported from the United States during 1908 products valued at $5,000,000, and her exports to the United States amounted to $1,589,000.

## CHESAPEAKE FORTIFICATION.

ASSOCIATION ORGANIZED.

[ASSOCIATED PRESS NIGHT REPORT.]

WASHINGTON, March 30.—The association for the fortification of the entrance of Chesapeake Bay was permanently organized here today. Its purpose is to urge the carrying out of the recommendations of the board appointed in 1906 by President Taft, then Secretary of War, for the fortification of the mouth of the Chesapeake for the protection of the national capital, as well as the cities and towns of Maryland and Virginia in the vicinity of the bay.

## FOR ENLARGED HOMESTEAD.

MANY ACRES DESIGNATED.

[ASSOCIATED PRESS DAY REPORT.]

WASHINGTON, March 30.—More land in Montana and Wyoming was designated for settlement under the enlarged homestead act by Secretary Ballinger yesterday. In Wyoming 263,880 acres, which were not susceptible of successful irrigation at a reasonable cost from any known water supply, were placed under the terms of that act, making a total of 13,582,040 acres in the State which have been so designated. In Montana, 185,040 additional acres will be disposed of as enlarged homesteads, bringing her total up to 28,464,270 acres.

## TARIFF LAW VIOLATIONS.

DELINQUENT CORPORATIONS.

[ASSOCIATED PRESS NIGHT REPORT.]

WASHINGTON, March 30.—One thousand corporations in existence at the time of the enactment of the new tariff law last summer failed to make returns to the Internal Revenue Bureau, under the provision imposing a tax of 1 per cent. on their net incomes above $5000, it was said today. A number openly disregarded the statute and will be subjected to heavy penalties; others obtained an extension of time, while in numerous cases, the organizations had dissolved before the close of the calendar year. About $7,000,000 has been paid to the Treasury on account of the corporation tax.

STILL DIGGING.

# INDICTS SIXTEEN MORE GRAFTERS.

NINETY-ONE TRUE BILLS IS TWO WEEKS' TOTAL.

**Pittsburgh Grand Jury Examines Bank Officials in Search for "Higher Ups"—Express Agents Also Interrogated—Klein Goes to Begin Sentence.**

[ASSOCIATED PRESS NIGHT REPORT.]

PITTSBURGH, March 30.—Dr. E. H. Waters, former president of the Select Council, now Director of Public Health and Charities, was indicted today as the alleged recipient of $1000 in bribe money, and fifteen other former Selectmen were named in the grand jury's report today as having received amounts from $500 to $250.

The indictments make a total of ninety-one in two weeks, and there are more to come, says District Attorney Blakeley.

The jury had before it today thirty more officials, directors and employés of the six banks alleged to have paid money to obtain an ordinance naming them as city depositories.

There were also four local express agents before the grand jury, which is seeking now to trace the $45,000 which was sent or taken to New York to be passed over there to former Councilman Charles Stewart.

The progress of the grand jury in its probe for the "men higher up" was still undisclosed today, but it is declared progress is being made and the early naming of bigger men is certain.

The indictment of sixteen former Selectmen today was based upon the confession of Stewart that he had distributed to these men $12,000 to buy their votes in favor of the bank ordinance.

The grand jury will be in session again tomorrow.

John F. Klein, whose confessions let loose all recent developments in the graft scandal, went off meekly to the Western Penitentiary today to serve a three-and-a-half-years' sentence.

## "MEDDLING" PASTOR REBUKED.

NEW HAVEN (Ct.) March 30.—The Rev. Dr. Ernest L. Wismer, pastor of the Davenport Avenue Congregational Church, has been declared in contempt of the Common Pleas Court here for writing a letter to a juror, Elbert M. Rose of North Banford, criticising Rose for acquitting Albert Hollworth, a saloon-keeper, on charges of violation of the excise law. Rose was formerly a member of Dr. Wismer's congregation. Judge Wolfe gave the clergyman a sharp rebuke for "meddling," declaring that his criticism was "a threat and a species of intimidation."

## CAPITAL IS HALF-BILLION.

ALBANY (N. Y.) March 30.—The American Telephone and Telegraph Company filed with the Secretary of State today a certificate of increase of capital stock from $200,000,000 to $500,000,000. This makes it next to the largest corporation in the world, the United States Steel Corporation being the leader.

The Miners' Federation of Great Britain yesterday voted to accept the terms of settlement proposed by the South Wales Coal Miners, and the threatened strike has been averted.

UP AND DOWN THE VALLEY.

# PITH OF THE DAY'S NEWS FROM THE MIDDLE WEST.

[BY DIRECT WIRE TO THE TIMES.]

CHICAGO, March 30.—[Exclusive Dispatch.] There was an abundance of wind, and some showers today, but up to a late hour this evening the predicted blizzard had not arrived, but there still is a chance that it will arrive some time tomorrow. Today's maximum temperature was 74 and the minimum 62 deg. Middle West temperatures:

| | Max. | Min. |
|---|---|---|
| Alpena | 74 | 50 |
| Bismarck | 80 | 34 |
| Cairo | 74 | 64 |
| Cheyenne | 44 | 18 |
| Cincinnati | 82 | 66 |
| Cleveland | 78 | 60 |
| Concordia | 58 | 46 |
| Davenport | 68 | 58 |
| Denver | 50 | 18 |
| Des Moines | 54 | 52 |
| Detroit | 72 | 54 |
| Devil's Lake | 46 | 30 |
| Dodge City | 58 | 28 |
| Dubuque | 68 | 56 |
| Duluth | 56 | 36 |
| Escanaba | 50 | 40 |
| Grand Rapids | 76 | 64 |
| Green Bay | 72 | 58 |
| Helena | 60 | 36 |
| Huron | 44 | 34 |
| Indianapolis | 74 | 62 |
| Kansas City | 56 | 48 |
| Marquette | 72 | 60 |
| Memphis | 74 | 64 |
| Milwaukee | 72 | 50 |
| Omaha | 50 | 42 |
| St. Louis | 74 | 58 |
| St. Paul | 56 | 54 |
| Sault Ste. Marie | 62 | 40 |
| Springfield, Ill | 74 | 58 |
| Springfield, Mo | 60 | 52 |
| Wichita | 60 | 42 |

## FOUR DIE IN PRAIRIE FIRE.

[ASSOCIATED PRESS NIGHT REPORT.]

NORTH PLATTE (Neb.) March 30.—It is reported here four persons were burned to death in a prairie fire in McPherson county on Monday. C. T. Cline, County Treasurer, is one of those said to have lost his life. The other three fatalities are school children. No details have been received. McPherson county is sparsely settled, without railroads or telegraph communication. The same fire that devastated McPherson county swept a part of this, Lincoln, county, destroying much property, but without loss of life.

## SIX WIDOWS GOT VERDICT.

[ASSOCIATED PRESS DAY REPORT.]

CHICAGO, March 30.—By a compromise, six widows of victims of the Cherry mine disaster, in which nearly 300 lives were lost, were awarded judgments today of $1620 each against the St. Paul Coal Company. The women sued for $5000 each.

## FOUND "DOPED" IN HOME.

[ASSOCIATED PRESS DAY REPORT.]

ST. PAUL (Minn.) March 30.—Capt. Timothy Murphy, the official of the Volunteers of America who disappeared a week ago last Monday after drawing from the bank $1250 of the funds for the Working Girls' Home, was found in the hallway of his home today, with a handkerchief saturated with some drug over his face. Capt. Murphy's condition is said to be serious. He is unable to talk intelligently enough to explain his mysterious absence. He was later arrested and taken to police headquarters for examination.

## RIVER MEN INDIGNANT.

[ASSOCIATED PRESS DAY REPORT.]

PIERRE (S. D.) March 30.—Inclement weather has limited the attendance at the meeting of the Missouri River Congress. A number of river men are here and many express indignation because the government keeps a channel in the Missouri River at heavy expense without protecting the banks to prevent erosion. This, they say, keeps the channel filled with silt. Their belief is that protection of the banks will cause the river to clear its own channel.

## POLICE CHIEF IN TROUBLE.

[ASSOCIATED PRESS DAY REPORT.]

ST. LOUIS, March 30.—Formal charges against Edmund P. Creecy, suspended Chief of Police, of alleged neglect of duty, insubordination, conduct unbecoming an officer, and accepting a present, were served upon him today. The most serious accusation is that he failed to act in beginning an inquiry into the accounts of the Police Relief Association when informed of suspicious circumstances.


San Francisco Hotels.

**HOTEL ST. FRANCIS**
San Francisco
Under the management of James Woods

When the interesting people of the world come to San Francisco they stop at the Hotel St. Francis.

Within a brief space of time the St. Francis has entertained the President of the United States, the royalty of Japan and China, the Ambassadors of Spain, Britain and China, the great nobles of all nations, and distinguished men in every field of activity who hold the public interest.

EUROPEAN PLAN
FROM $2.00 UP

**HOTEL STEWART**
SAN FRANCISCO
Geary Street, above Union Square.
Just opposite Hotel St. Francis
European Plan $1.50 a day up.
American Plan $3.00 a day up.
A new steel and brick structure. Furnished at a cost of $200,000. Every comfort and convenience. A high class hotel at very moderate rates. In the center of the theater and retail district. On car line transferring to all parts of the city. Omnibus meets all trains and steamers. Elaborate booklet with splendid map of San Francisco free on request. Write or call at "Times" Information Bureau for literature
Hotel Stewart

City Restaurants.

**The Palace**
Corner First and Spring Sts.
A. JAHNKE.
Our kitchen unexcelled. Business men's lunch, 35c.

**Europa** The oldest and best Italian Restaurant in the city. Celebrated for its spaghetti and ravioli. Lunch 35c. Dinner 50c. 312 W. Seventh st., between Broadway and Hill.

**THE COPPER KETTLE TEA ROOM**
223 Mercantile Place
Delicious Luncheons and Afternoon Tea.

**Cafe Bristol**
In every respect you will find that we can meet your needs. Our cuisine, service and music are unequaled in Los Angeles and unsurpassed on the entire Coast. Entire basement H. W. Hellman Bldg., 4th and Spring.

San Francisco Hotels.

**PALACE HOTEL COMPANY**
Presents its Two Palatial Hotels

**PALACE HOTEL**
Absolutely fireproof—entirely rebuilt since the fire—covering two and one-half acres in the heart of the business and banking centers—

**FAIRMONT HOTEL**
in its superb situation overlooking the bay and city—occupying an entire city block—

AS SUPERIOR EXAMPLES OF MODERN HOTEL BUILDING AND HOTEL KEEPING.

European Plan Only—Rates from $2.50 per Day Upwards

**SAN FRANCISCO**
B. M. Tuttle, Special Representative, 553 S. Spring St., Los Angeles, Cal.

Resorts.

NOW IS THE TIME TO VISIT

**Hotel Del Monte**
The most beautiful of American watering places.

Easily reached by train or automobile. Offers more interesting things to see and to do while you are there, than any resort in the world.

40 MILES OF NEW SCENIC AUTOMOBILE BOULEVARDS, ABOUT THE PENINSULA, including the world-famous 17-Mile Drive, through the forests and beside the seashore.

FINEST 18-HOLE GOLF COURSE ON COAST. All grass putting, teeing and fair greens. Beautifully situated. Within five minutes' walk of the hotel office.

EXCELLENT BATHING PAVILION AND FINE SURF BATHING.

Every facility for enjoyment of outdoor sports.

ON THE SCENIC COAST LINE OF THE SOUTHERN PACIFIC.

Free stopovers allowed on all through tickets.

Subscribe for the Del Monte Weekly at 50c per year and keep posted on events at Del Monte.

For rates, reservations, etc., address
H. R. WARNER, Manager, Del Monte, Calif.
B. M. TUTTLE, Special Representative, 553 So. Spring St., Los Angeles. Phones Home F6475; Main 1790

**PASADENA POLO**
FIRST MEET
Saturday, April 2
Tournament Park, 3 P. M.

**Hotel Maryland**

Conducts special private parlor car from Van Nuys Hotel, Los Angeles, at 11 a. m. Going, stop at Maryland for luncheon. Returning, after game, stop at Maryland for dinner. After dinner, polo dance in music room. Night car to Los Angeles after dance. Reservations by phone or letter. D. M. Linnard, Mgr.

Hotel Maryland and Maryland Bungalows
Open All Summer

**Honolulu** 5½ Days From S. F. **$110** Round Trip First Class

Twin Screw S. S. SIERRA (10,000 tons displacement) classed by Lloyds 100A-1, under command of Captain H. C. Houdlette, will sail from San Francisco for Honolulu, March 26, April 16, May 7, etc. The Sierra has double bottoms, water-tight compartments, two sets triple expansion engines, and equipped with wireless.

BOOK NOW and secure the best berths.

Line to TAHITI and NEW ZEALAND, S. S. Mariposa and S. S. Makura of Union Line; sailings April 15, May 21, June 29. Tahiti and back, $125, first class. New Zealand (Wellington) R. T., $246.25, first class.

OCEANIC S. S. CO., 672 Market St., S. F.
A. M. CULVER, Agt., 334 S. Spring St., L. A. Phone A6789; Main 3917.

**HOTEL VIRGINIA**
LONG BEACH, CALIFORNIA
Week End
Visit delightful Hotel Virginia. You can get Saturday night dinner to Monday morning breakfast, inclusive, for $7.00, single or $12.00 double, including room with bath, tennis, Saturday night ball and Sunday concert. The Virginia is an absolutely fire-proof hotel, conducted on the American plan. Rates $3.50 per day and upwards without bath; $5.00 per day and upwards with bath.
Managed by CARLETON GILBERT.

Los Angeles Hotels.

**HOTEL ALHAMBRA**
Absolutely fireproof and modern. 120 rooms, 50 baths. European plan, $1.00 day, $1.50 with bath. Special rates weekly or monthly.
JOHN B. LAUGHLIN, Manager.
316 N. Broadway. Phone Main 7900

**The Leighton Hotel**
American Plan.
OVERLOOKING WESTLAKE PARK.
Rates on Application.
Leighton Hotel Co. G. D. Armstead, Mgr.

**NEW HOTEL BROADWAY**
207 NORTH BROADWAY
Central. Popular Prices. Rooms 75c up. Weekly and monthly rates. Steam heat. Two elevators. 250 rooms.

**Hotel Orena**
Entire new PROPRIETORSHIP. Cor. 7th and Hope Sts. Opposite Postoffice and Y. M. C. A. Summer prices. Cars from all depots. BRADT & JOHNSTON, Props. Phones Sunset Main 2775; Home F5900.

Resorts.

**The Times Branch Office and Free Information Bureau**
531 S. Spring St.
Open Daily 8 A. M. to 9 P. M.
Advertising Copy and Subscriptions Received

THE TIMES FREE INFORMATION AND RESORT BUREAU is for the recreation of those seeking recreation, rest and recuperation among mountain resorts. Particulars are furnished regarding Hotels, their rates, etc. Photographs, circulars and transportation literature on file for inspection and distribution. Times readers can obtain here in a few minutes information that would take a week and in many instances have to be written for. they were compelled to write for it.

**HOTEL POTTER**

OFFERS THE MAXIMUM OF COMFORT AT A MINIMUM OF EXPENSE.

Stop-over privileges are given on all first-class through Railroad Tickets between Los Angeles and San Francisco, enabling north-bound travelers to visit beautiful Santa Barbara without extra expense. Is only three hours' ride from Los Angeles, is famous for its equable climate, its magnificent mountain scenery, and many points of historic and romantic interest.

Hotel Potter is a great, comfortable hotel in the midst of a large floral park, fronting the sea. It offers every facility for Golf on the sportiest course in CALIFORNIA. Polo, Automobiling, Tennis, Boating, Bathing, Horseback Riding, and all other out-of-door sports.

Open all the year round, and is operated on the American plan only, with rates from $3.50 a day upward for each person. Special rates by week or month.

MILO M. POTTER, Manager.

**SANTA BARBARA**

**Trout! Trout!! Trout!!!**

THE TROUT SEASON FOR ALL KINDS OF TROUT IN VENTURA COUNTY OPENS APRIL THE FIRST. THE OUTLOOK FOR GOOD FISHING IS BETTER THAN IT HAS EVER BEEN BEFORE AND THE BEST OF TROUT FARE MAY BE HAD AT OUR MAIN RESORT

**Wheeler's Hot Mineral Springs**
And at Our
**"Wheeler's Cold Spring"**

CAMP ON THE SESPE RIVER, WHICH IS REACHED BY THE OJAI AND HOT SPRINGS—DISTANT NINE MILES. SADDLE HORSES WILL BE READY FOR THE TRIP AT REASONABLE RATES. THE CAMP IS SUPPLIED AND IN CHARGE OF A COMPETENT MAN. AT THE HOT SPRINGS WE HAVE THE CHOICE OF ROOMS IN THE HOTEL, FRAME COTTAGES OR TENT HOUSES. NATURAL HOT MINERAL WATER TUB AND SHOWER BATHS. RATES $12 TO $18 PER WEEK, INCLUDING BATHS. TAKE THE OJAI-NORDHOFF AUTO STAGE MEETS TRAIN. FOR FURTHER INFORMATION ASK PECK-JUDAH CO., 533 SO. SPRING, L. A., THE TIMES BRANCH OFFICE, OR WRITE OR PHONE

**Wheeler's Hot Mineral Springs**
NORDHOFF P. O., CAL.—VENTURA CO.

**Hotel Hollywood**

Situated midway between Los Angeles and the sea in the Santa Monica Mountains. Special low summer rates. Make your reservations early. The best automobile speedway in Southern California. Only 12 miles from Los Angeles direct to the door of the Hotel. Home phone 10111.

Spend the Balance of Your Time in California
**HOTEL CASA LOMA**
REDLANDS
The most beautiful season of the year. Write for rates. Jan 6 mo

**Ye Alpine Tavern**

Situated on Mt. Lowe. A mile above the sea. American plan, $15.00 per week. Choice of rooms in hotel or cottages. No invalids taken. Telephone Passenger Dept. Pacific Electric Co. Free Information Bureau, for further information.

**SIERRA MADRE**

HO! YE AUTOMOBILISTS:

Sierra Madre has ten miles of new, petrolithic pavement. Also scenery in Southern California. Have you been there? Colorado and Main Sts. 5 minutes after every hour.

SIERRA MADRE BOARD OF TRADE.

**Radium Sulphur Springs** COLEGROVE, CAL.
TAKE BATHS AND LIQUID SUNSHINE
IT SPARKLES AND FOAMS LIKE CHAMPAGNE. Drink as much of the mineral water. It purifies blood, keeps you in perfect health. HOT BATHS cure Rheumatism, Constipation, Colds, Asthma, Paralysis, Diabetes, Stomach, Liver, Kidneys, Bladder, Blood and Nervous Troubles. Makes skin velvety, hair glossy. Physician in charge. Water delivered. Take MacDee Ave. cars direct to springs.

**Maryland Apartments, Pasadena** Pasadena's up-to-date Apartments. South Los Robles. One block from Maryland. A beautiful building. Elevator service. Furnished and unfurnished apartments. Rates reasonable. For full particulars call on premises. P. O. Box 1, Pasadena. Chamber of Commerce.

**ARROWHEAD HOT SPRINGS**
GREATEST PLACE IN THE WORLD FOR THE CURE OF RHEUMATISM
Take Salt Lake, S. P. or A. T. & S. F. to San Bernardino. Direct to Hotel, six miles north.

**Eden Hot Springs** Beautiful Summer Resort. Rates reduced. Eczema and rheumatism cured by our Hot Sulphur-Arsenic tub and mud baths. Large natatorium pool. Rates $10 per week, including baths. Excellent location for refined people. N. BLACK, Manager, Beaumont, Cal.

**ELSINORE, Bundy Hot Springs Hotel**
Curative Hot Sulphur Baths under hotel roof. Free casting. Excellent home cooking a specialty. Headquarters for hunters. Time Card Bureau, 531 S. Spring.

**Bimini Hot Springs Hotel** Los Angeles
The most complete establishment for rheumatism and nervousness. Natural hot mineral baths. Excellent location, telephone in every room, 75 rooms, 75 baths. Rates reasonable. Take Pasadena car to Fair Grounds, 1 block from Hotel. Take Broadway car to Main and Temple Sts., 1 block from Hotel. Take Los Angeles car to Pasadena, get off at Fair Grounds, 1 block from Hotel. Phone Main 8200.

**MT. WILSON**
Above the fog and in the sun.
Electric to Sierra Madre. Tel. Home Sub., 5 Pasadena.

**Hotel Marengo, Pasadena** Convenient to electric cars, churches and points of interest. Rates $2 per day; $4.50 and up per week. American plan, $2 and up per day.

**Balloon Route Excursions**
Cars day for $1.00—191 miles for 100 cents. Through Hollywood, Soldiers' Home, Santa Monica, Ocean Park, Venice, Redondo Beach. Experienced guides. Last car leaves Hill Street Station at 9:40 a.m. daily.

FATE.

# EE HURT; ONE MAY DIE.

*ay Team Dashes Ahead of Fast Train.*

*Girls and Boy Victims f Skittish Horses.*

*Out on Pleasure Drive to Pasadena.*

age Limited on the Santa day afternoon struck a run- at the Lincoln Park cross- both horses, wrecking the and injuring three persons, all Rock.

ured are:
Helen Howard, aged 14; left ef, fracture of the skull and r bone; will probably die.
Daisy Rogers, aged 15, fracthe left collar bone.
Edwards, aged 16, fracture oulder, head bruised.

stated at the Santa Fé Hosrle Heights, where the in- taken, that Miss Howces of recovery are slender. skull had been trephined and Miss Howard regained con- , but relapsed into a comaition.

ecident followed a pleasure Pasadena from the home of and boy at Eagle Rock. Miss and Miss Rogers are step- and Lester Edwards, a farmer ats, is a neighbor.

school closed yesterday after- ster invited the girls to ac- him to Pasadena. It seems has been in the habit of exerhorses, which belong to Mrs. a widow, and when he started terday "Dot," the off horse, ritish. On the outward trip, shied at every automobile, er was able to control them turned them toward home. a mile from the Lincoln Park of the Santa Fé, "Dot" shied omobile standing in front of ch, getting the bit between teeth, started off on a dead ing her mate. In the beginning young driver was not believing that he could bring always under control, but as the railroad tracks, he saw impossible. As the horses the middle of the track, the struck them, reducing the to kindling wood.

mmons state that the engi- ing the runaway approaching ing, put on the brakes, but not stop in time to prevent striking horses. This statement is ort by the fact that when the was brought to a stand-still, the Miss Howard was found under orth car from the engine. Her cious body was placed in the e car, and Miss Rogers and Edwards, who did not appear seriously injured, were made on the train. The train ded to the Santa Fé station, which point Miss Howard and Edwards were sent to the Santa pital in an ambulance, while Rogers was placed in a taxicab, panied by two women who vol- their services. Word was imtely sent to the parents of the and boy who arrived at the hosfrantically begging to be admitted bed loved ones.

Edwards is the son of Mrs. F. Edwards, a widow, residing rmont avenue, Eagle Rock. ward and Miss Rogers are re- by the daughter and stepter of A. D. Howard, of Stanley Eagle Rock. Accompanying nts, came A. T. Howard, of Olympia avenue, the brother Howard, and H. E. Needham, -in-law of Lester Edwards, eral agent of the Tonopah and a Railroad, residing in this

H. H. Morrison, chief surgeon of a Fé, assisted by Dr. A. Tyrotant surgeon, Dr. F. W. Freehouse physician, and Dr. C. L. , of No. 1104 Fremont avenue, adena, performed the operaamputating Miss Howard's leg ing and elevating the skull. Edwards's head was dressed, e fracture of the shoulder re- Miss Rogers's injuries were considered serious, and her condi- reported to be good.

AN EYE WITNESS.

ollowing account of the accident n by Dr. Wilcoxon, who was an ame. He said:

e returning from Los Angeles South Pasadena car yesterday about 5:30 o'clock, when I a train approaching Lincoln ation. The car I was on stopped Lincoln Park crossing to let passengers, and when we started ross the track, which ap- to be coming along slowly. The at the crossing were ringour line bearing away from tracks just about opposite and Pasadena avenue as. As the car went back at the train. It ediately, I wondered what

ntimation I had of anywas the action of a man in the street and, grasphis hat who stood there, dragged the curb. I only then , drawing a single- , containing three perwho really down Pasadena and the railroad crossing. the train was coming and the team was beyond the the driver. I noticed that occupants, a girl, appeared ing the driver to pull on I was sitting in the open car, and, jumping up, ran away. I felt at first ere would clear the track the train, because the train to slow down slowly. The horses, on the crossing just the engine. There was a I could not see anything for

ed out the car and ran to the but several men who were ing went to the assistance injured people. I found the girls, who afterward Miss Rogers, standing the track, wringing her hands. hysterical, and I saw at a that she was not seriously injured. I ran to where the other lying under the fourth car which had stopped. I my handkerchief and made a to stop the flow of blood, had been cut off. She unconscious. We carried her car, and fortunately there was a nurse from the hospital, Miss Della Smith, in charge for the in-

whose timely attenhas saved Miss Howard's death, accompanied

Resorts.

Branch Office
nd Free
nation Bureau
. Spring St.
Copy and Subscriptions Received
AND RESORT BUREAU is for the ass
rest and recuperation among
furnished regarding Hotels; their attra
and transportation literature are kept on
ese readers can obtain here, in a few m
ic and in many instances longer in

POTTER

HE MAXIMUM OF COM-
T A MINIMUM OF EX-

privileges are given on all
through Railroad Tickets
s and San Francisco, enabling
ers to visit beautiful Santa
xtra expense. Is only three
os Angeles, is famous for its
its magnificent mountain
points of historic and roman-

a great, comfortable hotel in
e floral park, fronting the sea.
lity for Golf on the sportiest
ORNIA. Polo, Automobiling,
Bathing, Horseback Riding,
f-door sports.
ear round, and is operated on
only, with rates from $3.50 a
ch person. Special rates by

O M. POTTER, Manager.

BARBARA

rout!! Trout

KINDS OF TROUT IN VENTURA CO
OUTLOOK FOR GOOD FISHING IS E
FORE AND THE BEST OF SPORT M

ot Mineral Springs
nd at Our
Cold Springs"
WHICH IS REACHED BY TRAIL FROM
MILES. SADDLE HORSES MAY BE H
E RATES. THE CAMP IS WELL APP
PETENT MAN. AT THE HOT SPRINGS
N THE HOTEL. FRAME COTTAGES OF
ERAL WATER TUB AND PLUNGE BA
INCLUDING BATHS. TAKE S. P. OR
ETTS TRAIN. FOR FURTHER INFORMA
SPRINGS, L. A., THE TIMES BUREAU

ot Mineral Springs
P. O., CAL.—VENTURA CO.

ollywood
Angeles and the sea in the famous
w summer rates. Make your reser
peedway in Southern California lead
of the Hotel. Home 'phone 57011.

f Your Time in California
CASA LOMA
LANDS
e year. Write for rates. Jas. S. Ames.

ne Tavern
above the sea. American plan, $3.00 pe
ms in hotel or cottages. No conces
senger Dept., Pacific Electric Ry., or
urther information.

A MADRE
R AUTOMOBILISTS:
new, petrolithic pavement. Also the
Have you been there? Cars leave
every hour.
DRE BOARD OF TRADE.

prings COLEGROVE, LOS A
AND LIQUID SUNSHINE
KER "SIA MFAGNE" Drink the most re
d, cures rum, young, revivifies, rejuv
rious, Constipation, Colds, Asthma, Bron
Kidneys, Bladder, Blood, Bright's Dise
hate Pillars. Physician in charge.
cure direct to springs.

dena's up-to-date Apartment Hou
h Los Robles. One minute from Mad
A beautiful building, elegantly
nished and unfurnished apartments
sadena premises. M. D. Sanborn,
Chamber of Commerce Bldg.

AD HOT SPRINGS
WORLD FOR THE CURE OF RHEUM
. F. to San Bernardino. Electric cars hou

ngs Beautiful Summer and Winter
Resort, 2000 feet elevation.
Eczema and stomach Troubles
tub and mud baths. Large pavilion and
baths. Excellent hunting. No liquor sold
gen. Beaumont, Cal.

ot Springs Hotel— F. A. Ma
for hotel roof. Free consulting
uarters for hunters. Times Free Inform

rings The most curative treatment
for rheumatism; delightful
hot mineral water, steam
telephone in every room; no
dust, and no tips. Swing
Street car to door, 4c fare. B
Tape, Lessee.

. WILSON
e fog and in the snow.
. Home Sub., 5 Pasadena. F. A. Ross,

na Convenient to railway depots,
churches and parks. European plan, $1
erican plan, $2 and up per day, $10.50 and up per

ions




Modern hotel and bath house. Wonderful curative sulphur baths. On the Bee Line. For booklets address Bee Line Bldg., or Perris, Cal. S. Spring St.

FATE.

## EE HURT; ONE MAY DIE.

*Team Dashes Ahead of Fast Train.*

*Girls and Boy Victims of Skittish Horses.*

*on Pleasure Drive Pasadena.*

Limited on the Santa afternoon struck a run- of the Lincoln Park cross- both horses, wrecking the injuring three persons, all

are:
Howard, aged 14; left fracture of the skull and hour; will probably die.
Rogers, aged 15, frac- left collar bone.
Edwards, aged 16, fracture bruised.
at the Santa Fé Hos- Heights, where the in- taken, that Miss How- of recovery are slender. had been trephined and Howard regained con- but relapsed into a coma-

followed a pleasure Pasadena from the home of boy at Eagle Rock. Miss Miss Rogers are step- Lester Edwards, a farmer is a neighbor.
closed yesterday after- invited the girls to ac- to Pasadena. It seems in the habit of exer- horses, which belong to Mrs. widow, and when he started "Dot," the off horse, On the outward trip, shied at every automobile, was able to control them them toward home. from the Lincoln Park the Santa Fé, "Dot" shied standing in front of and getting the bit be- started off on a dead- her mate. In the begin- driver was not that he could bring under control, but as railroad tracks, he saw the middle of the track, the them, reducing the to kindling wood.
state that the engi- runaway approaching put on the brakes, but in time to prevent strik- This statement is by the fact that when the brought to a stand-still, the Howard was found under from the engine. Her was placed in the Miss Rogers and who did not appear injured, were made to the train. The train the Santa Fé station, Howard and went to the Santa ambulance, while was placed in a taxicab, by two women who vol- their services. Word was im- sent to the parents of the boy who arrived at the hos- before the boy to be admitted

is the son of Mrs. Edwards, a widow, residing avenue, Eagle Rock. and Miss Rogers are re- the daughter and step- A. D. Howard, of Stanley Eagle Rock. Accompanying came A. T. Howard, of avenue, the brother Howard, and H. E. Needham, Lester Edwards, agent of the Tonopah and Railroad, residing in this

H. Harrison, chief surgeon of No. 10, assisted by Dr. A. Tyro- surgeon, Dr. F. W. Free- physician, and Dr. L. O. No. 1104 Fremont avenue, performed the opera- Howard's leg and elevating the skull. head was dressed, bones of the shoulder re- Rogers's injuries were serious, and her condi- to be good.

AS EYE WITNESS.

account of the accident Dr. Wilcoxon, who was an he said:
morning from Los Angeles Pasadena car yesterday at 5:30 o'clock, when I was approaching Lincoln the car I was on stopped Park crossing to let and when we start- the train, which ap- coming along slowly. The at the crossing were ring- the bears away from just about opposite Pasadena avenue. As the car went back at the train. It I wondered what

station I had of any- was the action of a man in the street and, grasp- stood there, dragged the curb. I only then drawing a single- containing three per- rapidly down Pasadena the railroad crossing. the train was coming and team was beyond the driver. I noticed that Anita, a girl, appeared the driver to pull on I was sitting in the open car, and, jumping up, runaway. I felt at first would clear the track because the train so slowly. The horses, on the crossing just engine. There was a not see anything for

up the car and ran to the several men who were I went to the assis- injured people. I found girl, who I afterward Miss Rogers, standing wringing her hands. and I saw at a was not seriously in- I ran to where the other under the fourth car which had stopped. I bonnet and made a stop the flow of blood, had been cut off. She We carried her car, and fortunately a nurse from the Miss Della Smith, caring for the in-

whose timely atten- saved Miss Howard death, accompanied the girl to the Santa Fé Hospital. He said that Edwards, the driver of the team, seemed to be dazed and did not realize what had happened. He was positive that he heard the engineer toot the whistle shortly before the engine crashed into the horses.

On the way to the hospital in the ambulance, Dr. Wilcoxon was obliged to continually twist the handkerchief about the leg of Miss Howard, and although only partly conscious, she would cry out, in a piteous voice, "Oh, doctor, don't."

BOY'S STATEMENT.

Lester Edwards's statement of the accident was that on the return down Pasadena avenue from Pasadena, the off horse shied at an automobile standing along the street, and getting the bit between her teeth, scared the other horse, and that they ran away.

"The off horse had been acting up ever since we started from home," he said, "and after she shied at the automobile, about a mile from the Lincoln Park crossing, I tried to stop the team, but was not able to. We all had to hold on tight when we went around the curve to escape being thrown out of the runabout. I did not see the train coming. I did not hear the signal bells or the whistle of the engine. We were on the track before I noticed the engine, and then I did not know anything. When the crossing came into view, I tried to turn the horses away from it, but they had the bits in their teeth, and that was the last thing I knew."

ROYAL DEMISE.

## KING MENELIK REPORTED DEAD.

**GRANDSON SUCCEEDS TO THRONE OF ABYSSINIA.**

**Late Monarch Passes Away in the Twenty-first Year of His Reign. He Asserted He Was Direct Descendant of Solomon by Queen of Sheba—Death Unconfirmed.**

[ASSOCIATED PRESS DAY REPORT.]

ADDIS ABEBA (Abyssinia) March 30.—King Menelik II died today, aged 46 years, in the twenty-first year of his reign. Prince Liyi Jeassu, grandson of the late monarch, aged 14 years, is heir to the throne.

The ancient empire of Abyssinia, or Ethiopia, includes the kingdoms of Tigre, Amhara, Shoa, with other territories, and dependencies. Its area is 200,000 square miles and the population is estimated at between 2,000,000 and 11,000,000.

Menelik was elected King by the Abyssinia chieftains over Ras Mangasha. He claimed to be a direct descendant of Solomon by Queen of Sheba and styled himself "Conquering Lion of the Tribe of Juda, Elect of the Savior, King of Kings of Ethiopia."

Menelik refused to acknowledge the domination of Italy over his country and compelled the Italian Ministry to capitulate at Adowa in 1896 when a treaty was signed recognizing the absolute independence of Abyssinia.

REPORT UNCONFIRMED.

[ASSOCIATED PRESS DAY REPORT.]

LONDON, March 30.—Today's report that King Menelik is dead appears to come by way of Aden, Arabia, and it is thought here that possibly it is only a repitition of the rumors of the monarch's death which have been current for some days. Commercial interests which are in direct touch through their agencies with Addis Abeba received no confirmation of the report today.

YOUTHFUL ELOPERS WIN.

**Angry Papa of San Diego Girl Relents and Agrees to Marriage Later.**

[ASSOCIATED PRESS NIGHT REPORT.]

SAN DIEGO, March 30.—Thomas Foreman and Gertrude Seifert, the youthful pair who eloped for a second time last Tuesday, are to be married. Such at least, was the announcement made tonight after a family conference at the home of Police Matron Chambers, where young Miss Seifert has been staying since her return from her flight.

The young man and the girl express themselves as delighted over the outcome. There is, however, one string, rather a long one, to their prospective bliss.

John Seifert, the girl's father, consented to the marriage only on condition that it shall be deferred for eighteen months, and that in the meantime his daughter shall take the trip to Europe with him, as planned before the elopement. Miss Seifert assents to this arrangement and expresses herself as delighted to be reconciled with her parents.

Young Foreman, however, will try to persuade Mr. Seifert to permit the marriage before the trip to Europe. That he will consent, seems doubtful, but he has so far relented toward his daughter's youthful suitor as to permit him to visit her at Mrs. Chambers' house this evening.

Miss Seifert is somewhat ill as a result of the hardships of the flight into the snow-clad mountains, but seemingly very happy over the new arrangement.

Young Foreman is little worse for his trying experience of Tuesday, except for badly scratched face and hands, the injuries being received in forcing a way through the bushes for himself and the girl following him.

It is learned tonight that Mr. Seifert is arranging to take his daughter East within a week and thence to Europe.

ON TRIAL AGAIN.

**Dolph Green and Company Face Swindling Charge in Real Estate Business Deal.**

The trial of Dolph M. Green and Harry G. Conner begun at 10 o'clock yesterday forenoon, was continued last night at 8 o'clock in Justice Williams's court, the complaining witness, J. H. Guinn, being the only one heard, as the whole day had been used up in getting a jury. The charge is that Guinn was defrauded out of $300 when he was sold a half interest in a real estate firm at No. 754 South Main street, conspiracy being alleged.

The attorneys for the defense, H. L. Geisler, Earl Rogers and Frank Domingues, obtained admissions from Guinn to the effect that on the day before closing the deal for the Main-street concern, he had consulted four bank presidents, all of which gave a satisfactory account of the standing of the defendants. It was also brought out that Guinn dealt in stocks and bonds and real estate in Columbus, O., before coming to Los Angeles.

**Classified Advertisers.**

Commencing April 1, 1910, the rate for advertisements under headings of "Personal," "Special Notices," "Society Meetings," "Church Notices, Miscellaneous," (regular "Church Notices" half rate) and "Baths and Massage" will be two cents a word daily and Sunday.

SCRAP PENDING.

## PAY ROLL MAY CAUSE CRISIS.

*Clash of D.A.R. Officials Depends Upon It.*

*Fired Clerk Will Fight If Salary Doesn't Show.*

*"No Pay Coming," Says the President-General.*

[BY DIRECT WIRE TO THE TIMES.]

WASHINGTON, March 30.—[Exclusive Dispatch.] The clash between Mrs. Matthew T. Scott, President-General of the Daughters of the American Revolution, and those of the organization who are backing Miss Agnes Gerald, the clerk, whom Mrs. Scott discharged for insubordination, will reach a crisis tomorrow when Miss Gerald's name will be omitted from the D.A.R. pay roll.

Miss Gerald's attorney, L. Cabell Williams, insists that he will take action if his client's pay is not forthcoming, while Mrs. Mabel G. Swormstedt, chairman of the Finance Committee, who is in the councils of Mrs. Scott, says that the pay will certainly not be forthcoming.

"Why should we pay Miss Gerald?" she asked. "She is not employed by the organization, having been discharged by Mrs. Scott. The fact that she has insisted on continuing work at Continental Memorial Hall in no way obligates the organization to pay her. It is absurd to say that Mrs. Scott has not the power to discharge an employé. It is true Miss Gerald was endorsed by the national board, as is the case with every clerk, before they receive appointment, but it is also true that the national board has never been consulted by a President-General with regard to the discharge of any clerk. Why have we a President-General, if not to conduct the business of the organization? Mrs. Scott was elected to administer the affairs of the organization she heads—not as a dummy."

Miss Gerald's attorney asserts positively that even if her pay is withheld she will continue to discharge her duties at the headquarters.

"Miss Gerald," he says, "was appointed by the national board, not by Mrs. Scott, and she will continue to serve until discharged by the board. Unless the board discharges her, she is entitled to draw the pay for the work she is doing."

Mr. Williams says that Miss Gerald will either appeal her case to the National Board of Management or take it up in the courts.

Frank N. Roberts, for many years chief operator in the Chicago district for the Postal Telegraph Company, was promoted yesterday to the position of traveling traffic supervisor with headquarters in New York. Thomas N. Powers succeeds to the chief operatorship.

LOCAL TRAVELERS.

**Los Angeles People Who Are Registered at Hotels in Other Cities.**

[BY DIRECT WIRE TO THE TIMES.]

CHICAGO, March 30.—[Exclusive Dispatch.] The following Los Angeles people are registered tonight at Chicago hotels: Congress, Sidney Morman, A. H. Kearbig; Lexington, H. L. Canfield. From San Diego: Lasalle, Mrs. Rae Copley Raum.

IN SAN FRANCISCO.

SAN FRANCISCO, March 30.—[Exclusive Dispatch.] The following Los Angeles people are registered tonight at the Hotel St. Francis: C. S. Forney, William Sheehan, William Pierce, John Monoghan, Thomas O'Rourke, Thomas Reed.

**No Alcohol**

Is alcohol a tonic? No!
Does it make the blood pure? No!
Does it strengthen the nerves? No!

Is Ayer's Sarsaparilla a tonic? Yes!
Does it make the blood pure? Yes!
Does it strengthen the nerves? Yes!
Is it entirely free from alcohol? Yes!

*Ask your doctor if a family medicine, like Ayer's Sarsaparilla, is not vastly better without alcohol than with it.*

J. C. Ayer Co. Lowell, Mass.

Pig 'n Whistle

Trade mark Registered

Something
**Different**
That is what you find at the
**Pig & Whistle Co.**
224 So. Broadway
Makers of the finest Bonbons and Chocolates in the world.

*Silvey* Collars 2 for 25c

The matchless close-meeting collar. Sets on neck exactly as illustrated.

Have LINOCORD endless buttonholes—the easiest-to-button buttonhole made and they don't tear out.

GEO. P. IDE & CO., Makers
TROY, N. Y.

*Buster Brown Wash Suits* ..... 50c

These are made with military and sailor collars. Knickerbocker pants. Select from blue, gray, tan or mixed patterns in chambrays and ginghams.

ARTHUR LETTS
Broadway Department Store
HOME 10571. BDWY. 4944. BROADWAY COR. 4TH. LOS ANGELES.

*Boys' Jumper Suits* ..... 25c

All sizes from 1 to 8 years are represented. Suits of blue or tan chambray, with small Dutch collar, rubber at knee and piped in white. (Second Floor.

**By "Night Letter" from New York**
**—What Easter Sunday Revealed on the Fashionable Streets of the Metropolis**

**Broadway Millinery Is Correct and Authoritative**

Even if we didn't have the stamp of approval of the fashionable women of New York, we have the approval of the fashionable women of Los Angeles, for Broadway millinery has been accepted as correct; and Broadway millinery has been freely bought because of general excellence, combined with low prices. What this night letter has revealed concerning New York fashions is borne out by our present display.

Who said the Atlantic and Pacific were not united?—just a flash of the wire and New York and Los Angeles are one. There was bright sunshine on the streets of New York Easter Sunday and bright sunshine was all that was needed to bring out the array of fashionable millinery. Here it is fashion's last word—a true word, for it is the style tendencies that are really adopted.

Here's the exact wording of the message that linked the Broadway's Millinery Department with the fashionable thoroughfares of New York, and from that on to Paris, for New York reflects the best of the Parisian influences.

"Fine warm weather here today brought out spring fashions. Following mostly worn in millinery—medium to large size shapes in half Milan, hemp and leghorn in all colors, mostly black, burnt, white and royal blue. Flowers strongest trimming used; roses of all sizes and lilacs, marguerites, wistaria. Red and royal blue velvet ribbon in wide width. Black, royal blue, cerise, cardinal and scarlet willow plumes. Grasses in green, royal and red. Wheat in natural colors. Attractive pheasant heads; red, royal blue and black wings; white and black aigrettes. Persian silk used for draping. Rough straws are trimmed mostly with pheasant tails, and quills worn very largely during shopping hours the past week." A. Strassburger, New York Office.

**36-In. Bleached Domet Flannel . . . 9c**

Feel this serviceable quality domet flannel. Notice the soft, fleecy finish on both sides. Full bleached and 36 inches wide. Thursday, yard 9c. Third floor.

**Duck Suiting . . . . . 7½c**

You may select from pretty patterns in blue, brown and gray, bookfold, 28 inches wide. While this quantity lasts, yard 7½c. Third Floor.

**Fresh Local Creamery Butter 27c**

With purchases of tea or coffee in our Grocery Department, Thursday, you may secure a pound of excellent local creamery butter for 27c. This price will not be possible except as stated above.

Fancy Nevada Onions—9 lbs. ..... 25c
Navy or Lady Washington Beans—4 lbs. ..... 25c
Japan Rice—Fancy, 4 lbs. ..... 25c
Quaker Oats—2 Packages ..... 22c
English Walnuts—Fancy, lb. ..... 15c
Garden or Flower Seeds—Pkg 1c
Delgado's Celebrated Chili Con Carne—Can ..... 11c
Domestic Mustard Sardines—3 Cans for ..... 23c
Fancy Canned Pumpkin—2 Cans. 15c
Peaches, Apricots or Plums—In Syrup, Can ..... 11c
Dry Scratch Food for Chickens—10 lbs. ..... 25c

**When An Office Clock Is Needed Come Here**

Office and factory clocks that are only the most reliable are given admittance to Broadway stocks. But dependability is not the only inducement we have to offer—lowest possible prices also play an important part.

At $5.45—10-inch drop octagon clock, visible pendulum, 8-day strike.
At $5.75—Same size as above mentioned; 8-day calendar and strike.
At $6.00—12-inch drop octagon clock, 8-day strike.
At $6.25—Same size as above mentioned, with calendar and strike.
At $7.50—12-inch regulator; large visible brass pendulum; 8-day time.
At $8.25 — Same size; 8 day strike or 8-day time and calendar.
At $2.95—30-hour, 6-inch lever time clock.
Also clocks for parlors, dining-rooms, gold or bronze clocks, cuckoo clocks, mission clocks and alarm clocks. —Aisle 3.

**"The Doctor" Framed Here for 59c**

We are now ready to take your framing orders for "The Doctor," a photogravure copy of the famous masterpiece, which is being offered by The Times.

We are in a position to frame these pictures in a neat gilt or dark brown frame, complete with glass, for 59c. This price is quoted as a special attraction to our picture framing department, which is rapidly becoming more broadly known for its new prices and satisfactory work.

**Thursday Puts End to Four Day Sale French and German Dinnerware**

Also the close of the sale of hotel and restaurant porcelain. Prices are decidedly under the regular figures, to reduce stock before large expected shipments arrive. In fact, a carload is now being unpacked from the Edwin M. Knowles pottery. Included in this shipment is another lot of those white porcelain seconds, which it is hard to distinguish from firsts.

5 and 6-in. White Plates ..... 4c
7 and 8-in. Plates, each ..... 5c
7-inch Bakers, each ..... 10c
Fruit Dishes, each ..... 3c
Tea Cups and Saucers, priced
six for ..... 38c

**Sale Enamelware**

This is the blue imported enamelware, quadruple coated and white lined. Here are a few items which we add for the last day of this sale—

$1.19 BERLIN KETTLE ..... 75c EACH
98c BERLIN KETTLE ..... 69c EACH
87c BERLIN KETTLE ..... 59c EACH

TURKEY FEATHER DUSTER 48c—Extra full and soft; 10 inches long; long or short handles.
TOOTHPICKS, THREE BIG BOXES 5c.
15c HAT RACK 10c—Four hooks.
$1.25 COBBLER'S SET 98c.
FOUR ROLLS PREMIER TOILET PAPER 25c.

**We Will Examine Your Eyes Without Charge**

Our Optician will be only too glad to examine your eyes to see if you need glasses. If you don't, he will tell you. Glasses at lowest cost. Third Floor.

# JanssTract

Cream
Of The
**Belvedere Heights**

PICK OUT THE BEST BUY HERE FOR $500. YOU GO THE SAME DISTANCE OUT IN THE WILSHIRE DISTRICT AND PAY $5000. Large high lots for $400 up. Bungalows from $1250 to $2600.

TERMS—$75 to $250 cash; $20 to $25 monthly, including interest.

CAR SERVICE—Fifteen to twenty minutes from First and Main on 5c yellow car. This district is built up with fine houses—near schools, stores and churches.

Building restrictions are high enough to insure nice, neat homes.

See GEO. W. MOORE, Tract Agent, at Hammell and Gage, end of East First street car line, or

**Janss Investment Co.**

Home 10345; Broadway 2468. 320 Pac. Elec. Bldg., 6th and Main.

The Best Clothes—The Fairest Prices
**Shields & Orr**
TAILORS
201-205 Delta Building,
426 South Spring Street

Capable of Varied and Artistic Arrangement
**Globe-Wernicke "Elastic" Bookcases**
Sold by
CALIFORNIA FURNITURE CO.
Broadway 639-645

**UNIQUE**
Cleaning and Dyeing House
245 South Broadway

**CHAS. LEVY & SON**
Tailors & Designers
448 So. Spring

Hear the Frank B. Long
**Vertical Grand Pianos**
628-30-32 S. Hill St.

**Oleum Development Company**
The best speculative purchase of all the oil stocks. Full information furnished and orders executed by
FIELDING J. STILSON COMPANY
305 H. W. Hellman Bldg.,
A2547. Main 105

LIFE'S SEAMY SIDE.

# BOLD ROBBER IS "EDDY" FAY.

*Detectives Believe He Is Now in Custody.*

*One of Those Arrested for the Richmond Affair.*

*Wanted in Los Angeles and Other Cities.*

[ASSOCIATED PRESS NIGHT REPORT.]

NEW YORK, March 30.—With the lining up, today, at police headquarters, of Frederick C. Cunningham and Frank Chester, the two men caught last night while trying to get away with trunks containing $30,000 in stamps stolen from the postoffice at Richmond, Va., the detective force believes it has made one of the most important captures in years.

One of the men arrested for the Richmond burglary, the police believe is "Eddy" Fay, a much wanted fugitive, whose picture is in every rogues' gallery of importance in the country, and for whose apprehension a total of about $20,000 in rewards has been offered in various cities.

The prisoner is the one known as "Cunningham." He was recognized by Detective Peabody and other old-timers who said that as "Eddy" Fay he was known as one of the most skillful safe-blowers in the country.

WANTED IN LOS ANGELES.

According to the Detective bureau, Fay is wanted in Los Angeles for blowing the safe of the postoffice in 1905 and getting away with $10,738 worth of stamps and $4000 in gold. There is $1000 reward for his capture for this crime.

Five years ago in Peoria, Ill., he blew the safe of the postoffice and got away with $30,000 worth of stamps. A year later he again blew the same safe and this time he made off with $74,000 worth of stamps.

He was convicted and sent to jail in Springfield, Ill., in August, 1897, but broke out a short time later. He also broke jail in Janesville, Wis., where he had been sent for safe-blowing. The detectives say there is a record of four murders against him.

CLOSELY GUARDED.

Extraordinary precautions to prevent their escape were taken today at the arraignment before a Federal commissioner of the two prisoners. Picked deputy mashals filled the prison van in which the men were brought to court, and fifty detectives guarded them closely while the complaint was read.

Chester fought hard last night when captured, and Cunningham went through such contortions at police headquarters today for two hours that it was impossible to take his picture for the Rogues' Gallery.

Neither man had counsel in court, and an adjournment of the hearing till next Wednesday was asked by the government and granted. Bail was fixed at $20,000, failing which, both men were again locked up.

Postoffice Inspector Mayer received during the day an alleged record of the prisoner Chester, whose real name is given as Richard Harris. He is said to have been known also as Dick Harris, Little Dick Harris, Frank M. Willis, Willis James, Frank Holden, James Wilson and James Mason. He is described as a "bank and jewelry store sneak and burglar." The record and report, in part, reads:

CHESTER'S RECORD.

"Nov. 4, 1891, arrested in Denver, discharged; Dec. 24, 1891, arrested in San Francisco, discharged; July 7, 1896, arrested at Ostend, Belgium, with Harry Russell, George Woodward, alias "the diamond swallower," and Anna James. Convicted March, 1896, and sentenced to five years in the Ensgen, Belgium, prison."

Detectives found tonight three more trunks and a satchel belonging to the robbers, from which they recovered $42,000 in stamps. This makes $72,000 worth of stamps recovered of the $85,000 stolen.

In one was what detectives say is the most elaborate and highly finished set of burglar's tools they have ever seen. Each tool was in a separate case of Russian leather. Even the rougher jimmies were wrapped in tissue paper, and the drills were of the hardest, modern "high-speed" tool steel.

With them were a set of lock picks, some of which were eighteen inches long, and sets of skeleton keys. Another set, not so finished, was seized last night.

More interesting yet was a manuscript showing that the compiler had in mind a wholesale raid on southern and western banks. Hundreds of banks were listed, and with them appeared the names and addresses of the treasurers, cashiers, janitors, their habits and their hours. There was a particularly long item about a bank at Nashville, Tenn.

FAY'S WORK IN PEORIA.

[ASSOCIATED PRESS NIGHT REPORT.]

PEORIA (Ill.) March 30.—Eddie Fay is the man alleged to have blown the safe in the Peoria public library in January, 1897, in the interest of Newton C. Dougherty, former Public School Superintendent, later convicted of embezzling school funds, and now serving a term in Joliet prison.

Fay is supposed to have stolen all but a few pieces of the Dougherty scrip.

MAKES FATAL MISTAKE.

KILLS WRONG MAN IN DUEL.

[BY DIRECT WIRE TO THE TIMES.]

PRINEVILLE (Or.) March 30.—[Exclusive Dispatch.] A duel to the death was fought on the range seven miles north of here last night between George Estes, a wealthy sheep man, and A. T. Randle, a herder, employed by A. P. Jones, a rival. Randle was killed.

Trouble arose over grazing rights between Estes and Jones some time ago, and the quarrel was often renewed and waxed very bitter. Both men had gone armed constantly for weeks, each declaring he would kill the other.

Last night Estes, in the darkness, saw a man whom he supposed to be Jones and straightway opened fire. The fire was returned, and each man emptied his two revolvers at the other.

Estes saw his man fall finally, and and without investigating came here and surrendered to the Sheriff, saying he had killed Jones.

Investigation showed that it was Randle, instead of Jones, who had been slain.

$50 Reward.

Fifty dollars and no questions asked for the return of Century Grand, Sr., Camera, No. 94,768, with Zeiss lens No. 96,126 and Volute shutter No. 1,023,482. W. D. Cocroft, No. 144 West Green street, Pasadena.

## ROOSEVELT.

(Continued From First Page.)

Pope's confessor and intimate friend, granted The Times' correspondent an interview today, and consented to talk of Mr. Roosevelt's forthcoming visit to the Vatican, though he said that the ideas that he expressed were entirely personal and must not be considered official.

The cardinal deemed the visit certain, since the audience had been regularly applied for and granted and the date fixed. He was sure that Mr. Roosevelt, who was a man of judgment and tact, would not offend the Pope's susceptibilities either by lecturing to the Methodists or by making an anti-clerical speech when he attends the dinner and reception at the capitol offered him by the anti-clerical mayor of Rome.

"The Pope," added the Cardinal, "is anxious to meet Mr. Roosevelt, whose domestic virtues, political qualities, and strong, straightforward character he greatly admires. The Pontiff regards him as one of the most impartial Presidents America has had and a credit and benefactor to the country. He recalls with satisfaction the part played by Mr. Roosevelt in the negotiations relating to the Philippine church question, and also his attitude toward American Catholics during his administration. Hence, besides wishing to meet Mr. Roosevelt on account of his personality, he desires to express to him gratification for the good work he has done for civilization and Christianity."

The cardinal added that the Pope's admiration for Mr. Roosevelt, besides being fully justified, was also significant, especially owing to the persecution suffered by the church from another republic nearer Rome, once considered the eldest daughter of the church, but now entirely separated from the Vatican. Last, but not least, he said, Mr. Roosevelt's help at the time of the Messina earthquake deserved the gratitude of every Italian.

## PINCHOT NOT ON PASSENGER LIST.

[ASSOCIATED PRESS NIGHT REPORT.]

CUXHAVEN (Germany) March 30.—If Gifford Pinchot, former chief of the Bureau of Forestry of the United States, sailed on the steamer President Grant to meet Mr. Roosevelt in Europe, he could not be found when the vessel docked here today. The purser's list does not show that he was aboard.

## PROFESSOR BELIEVES TALK WAS IMPRUDENT.

[ASSOCIATED PRESS NIGHT REPORT.]

CHICAGO, March 30.—Prof. Nathaniel Schmidt, head of the department of oriental languages and literature at Cornell University, who has just returned from a protracted residence in Egypt, Syria and Arabia, criticised former President Roosevelt's recent speech at Cairo at a luncheon given today by the Chicago association.

"There are plenty of Americans in Egypt and Arabia today," he said, "who have dealt more tactfully with those numerous questions which go to make peace between nations, than did an ex-President of the United States who spoke in Cairo the other day. The speech was rather uncalled for, I think. Now, a German would say that Mr. Roosevelt was just right. It is the German policy to lay down the law and if necessary to lay on the lash. They would think it wholly proper that he should tell the Egyptians how to manage their affairs.

"But there is a question in my mind. I lived there a long time and I used to read the Egyptian Nationalist newspapers every day. There is really a tremendous feeling.

"I think the truth is that the English policy of pouring money into the country and developing it commercially and at the same time allowing extreme freedom of speech is the best one in the long run. You can't use force effectively on those people and whip them into amiable subjects. They have long memories, and, as for freedom of speech, they've got to have it. It's in the blood."

## PLANS OF EMPEROR DISMAY OFFICIALS.

[ASSOCIATED PRESS NIGHT REPORT.]

BERLIN, March 30.—Emperor William has invited ex-President Roosevelt to be his personal guest at the Palace for three of the five days Col. Roosevelt will spend in Berlin.

The ex-President will arrive here on the evening of May 9, and will be entertained by David Jayne Hill, the American Ambassador, until the 12th, when the Emperor will return to the capital from the provinces. Then Roosevelt will go to the Palace.

The Emperor will throw court precedence to the winds during Col. Roosevelt's stay. The masters of ceremonies and the court chamberlains are dismayed by the Emperor's determination to give a private and non-official person precedence at the dinners and elsewhere over everybody, even the Royal Princes.

The expectation is that the Emperor, who has given much thought to the entertainment of his distinguished American guest, is preparing surprises for the three days in which he will give up to the ex-President the most of his time.

INQUISITIVE.

"What do you think Mr. Roosevelt would like to see in Berlin?" inquired the Emperor of President Wheeler, of the University of California, a few days before the professor left for home.

"Men," said Prof. Wheeler. "Mr. Roosevelt would, I think, prefer above other things, to meet representative German men."

Prof. Wheeler also thought Mr. Roosevelt might like to hear some good music, to see one or two galleries and to visit Frederick the Great's country house, Sans Souci, at Potsdam.

While the Emperor did not say directly that he would follow the suggested outline, it is likely that he will have a distinguished company to dine with Mr. Roosevelt and will arrange for an opera in his honor.

The University of Berlin will bestow the degree of Doctor of Laws upon Col. Roosevelt. While the Senate of the University has not yet acted upon the suggestion, it will be brought before that body by the rector, and no doubt will be unanimously approved.

The American Association of Commerce and Trade has invited him to be present at a reception. He declined a public dinner some months ago, as he said his stay in Berlin would be short and he did not think that he ought to accept an invitation so long in advance.

RECEPTION PROBABLE.

It is regarded as extremely likely that he will now agree to a reception and American residents in Berlin will have an opportunity of meeting him in this way.

The newspapers have published everything available about the ex-President's utterances in Khartoum and subsequently, so that the general public is well informed as to his movements, and if any public opportunity is afforded of greeting him the people of Berlin are ready to avail themselves of it.

Already there is a great pressure for tickets to hear his lecture before the University, and for invitations to the reception of the American Association of Commerce and Trade.

Col. Roosevelt, some months ago, in answer to the remark that he could have a great reception in Berlin, said: "I shall be there simply as a private person. I am not one of those who cling to the fringes of departed greatness."

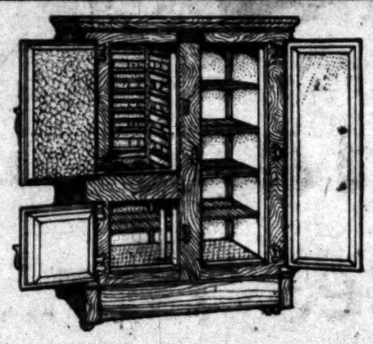

# Refrigerators

It it needless for any home to be without the convenience and comfort of a refrigerator. Buying in such large quantities puts us in a position to sell thoroughly satisfactory refrigerators at most inviting prices.

THE AUTOMATIC is without doubt the best refrigerator ever sold for the money. Case is of solid ash, beautifully finished. There are eight walls of insulation; thus the Automatic maintains an even, low temperature at a minimum consumption of ice; nickel fittings, metal and enamel lined; water cooler attached. All Automatics have the side icing, which is the new scientific way of icing refrigerators.

Automatic, ice capacity 50 lbs., water cooler.....$22.75
Automatic, ice capacity 60 lbs., white enamel; no cooler $25
The same refrigerator with cooler.....$29.50

## Ideal Refrigerators $9.00

We can scarcely understand, ourselves, how the factory can make such a splendid refrigerator as this to sell for $9.00. Perfect in refrigeration; white enamel lined; ice capacity 35 pounds; heavy tin wire shelf; ice chamber galvanized; all parts removable for cleaning; solid ash case with round corners. Without enamel lining, price is $8.00. Most homes can afford a refrigerator at this price, and it is an attractive piece of furniture.

40-pound capacity Ideal enameled refrigerator $10.75; 50-pound capacity, $14.00; 75-pound capacity, $16.50; 100-pound capacity, $20.00.

*We furnish estimates for built-in refrigerators for those wishing to build one in their home.*

Parmelee-Dohrmann Co.
436-444 SOUTH BROADWAY

*China, Silver, Glassware, Art and Household Goods*

## UNDELIVERED TELEGRAMS.

Undelivered messages at Western Union office, First and Spring streets: J. D. Boyer, Gibson, Miss F. Olocki, Thomas J. Clapper, E. B. Hanks, John Schuaz, J. Johnston, Nellie Slippy, F. P. Fuller, W. H. Wise, Mr. and Mrs. W. E. Appleford, Mrs. E. C. Metzner, George E. Krueger, R. C. Kinney, X Savings Bank, L. Gonzales, F. Macpherson, Stanley Barnes, Harvey Moulton, J. W. Black, Stanley Barnes, F. G. Winams, Carl F. Bertram, Frank Owen, Mrs. H. H. Swain, Frank Pope.

## HOME AGAIN.

Mr. and Mrs. A. N. Low, Miss Bertha Low, Miss Edith Low, Mr. and Mrs. J. M. Harlan and Mr. and Mrs. R. H. Reid, who have been visiting at Hotel Virginia, have returned to their homes.

## TO RECEIVE.

Mrs. Lewis Clark Carlisle, who has moved into her new home at No. 674 Ardmore street, will be at home to friends Friday, informally.

## DEFENSE OF DEVLIN.

**Hearing Given at Request of California Senators Who Advocate His Confirmation.**

[ASSOCIATED PRESS DAY REPORT.]

WASHINGTON, March 30.—Although the Senate Committee on Judiciary voted some time ago to reject the nomination of Robert T. Devlin to succeed himself as United States Attorney for the Northern District of California, a subcommittee met today to hear Devlin's defense.

This hearing was given at the request of the California Senators, who are advocating Devlin's confirmation, and does not constitute a reopening of the case. His story, however, will be used when the report of the committee is considered by the Senate in executive session.

Mr. Devlin and his assistant, Alfred P. Black, came on from California as the result of a decision of the committee. At the forenoon session the subcommittee heard Mr. Black, who defended the course of his superior and himself in the conduct of the Perrin-Benson land case.

The contest against Devlin was made by Dr. E. B. Perrin, one of the defendants in that case, on the ground that the District-Attorney's office had suppressed evidence which he believed would have resulted in his vindication.

## PRINCESS NOW CAN SUE.

BRUSSELS, March 30.—The court today authorized the Princess Louise to begin a suit for the nullification of Baroness Vaughan's ownership of two villas at Ostend, erected upon ground bought by the late King Leopold of Belgium. The daughter contends that the money thus spent belongs rightfully to her father's heirs.

# For Lame Back

HERE'S THE PROOF.

MR. W. H. HAWKINS, Frankfort, Ky., R.R. No. 2, writes: "I have used Sloan's Liniment for backache and sciatica with almost instant relief."

MR. J. W. STEWART, 1216 Chapel St., Cincinnati, O., writes:—"I had suffered with sciatic rheumatism for 14 months when I began using Sloan's Liniment. I got relief at once, and am now entirely well."

# SLOAN'S LINIMENT

is best for lumbago, rheumatism, neuralgia—better than plasters—also for sore throat, croup, sprains, etc.

*Prices, 25c., 50c., and $1.00.*

# YUCAIPA VALLEY

THE
Big Red Apple Country

## Net Results Are What Count

The Yucaipa Valley was officially opened to the public February 8th last, less than two months ago, and today is farther advanced than most land projects are in one or two years. Over 200 acres of apples have already been planted by bona-fide purchasers. Water has been piped to all of these apple ranches, and a great deal of other territory. The Company will begin in a few days the construction of a permanent twenty-inch pipe line to the reservoir above the townsite of Yucaipa City.

The town has been laid out, streets graded, trees planted and all the work incident to the opening of a new townsite completed. A survey is now being completed for a domestic water system for the town (water already there in temporary line.) A fine thirty-room hotel, having every modern convenience, will be opened by April 15th, seven fine store rooms are about ready for occupancy. A number of residences are in course of construction, and many others are planned.

## Seeing Is Believing

All we ask is a chance to show the prospective buyer what we have for sale. Come to the Yucaipa, go over the country thoroughly and compare it carefully with every other place you have ever been to and decide on merit alone. If you come, you will see a fertile, sheltered valley of 11,000 acres, with every possible condition of soil, climate, water supply and scenery absolutely perfect for healthful and delightful living, and pleasant and profitable farming and fruit growing. You will verify every statement in this advertisement, and you will learn that over $50,000 worth of big red apples were shipped last year from this district alone. You will see that some of the best posted apple growers in the United States, men who have spent all their lives in the business, have bought land and are planting orchards in this favored district. You will learn that land sales in the Yucaipa since the opening, have broken all records. You will see all kinds of crops, including fruits, vegetables and cereals growing and producing abundantly, under the most perfect conditions possible. You will not only recognize that the Yucaipa is an ideal place of residence, but you will immediately see a live and growing enterprise, with the capital and push behind it that spells SUCCESS. You will recognize, too, that the possibilities for money making are almost unlimited.

## How to Reach the Yucaipa

Yucaipa joins Redlands, the gem city of Southern California, on the east, and Yucaipa City is only 30 minutes from Redlands, by automobile. Buy tickets to Redlands and call at the Company's office, 209 Orange Street, Redlands. If you cannot come, write for free printed matter, that tells in detail a truthful story of the Yucaipa Valley.

The Redlands & Yucaipa Land Company courts the strictest possible investigation, not only of the land offered for sale, but the general standing of the Company. References, any responsible resident of Redlands and the Yucaipa Valley, Redlands National Bank, Citizens' National Bank, Redands, First National Bank, Redlands, any individual banker or business man of Redlands, Dun and Bradstreet's commercial agency.

## Redlands and Yucaipa Land Company

209 ORANGE STREET, REDLANDS, CAL.

Only One Los Angeles Office
330 West Sixth Street, Ground Floor

NOTE:—Absolutely no connection with any other Yucaipa Valley land project.

SIXTY-FIRST CONGRESS.

# OOT BOOSTS RAILROAD BILL.

*ador Comes Valiantly to Support of Measure.*

*ks at Length on Court of Commerce.*

*ry Representation of Shippers Clause.*

CIATED PRESS NIGHT REPORT.]

SHINGTON, March 30.—In a that occupied two hours and ot been completed when the Sen- djourned. Senator Root today to the support of the adminis- railroad bill. The portion of ech delivered dealt almost ex- ly with the proposed court of ce, which Mr. Root defended, standing, he said, it appealed to be less strongly than did most features of the bill.

was questioned closely by Sen- Cummins, Crawford, Jones, Ray- and others, and in response to the ns, said he would favor an ment to the bill permitting the sentation of shippers in cases in- their interests.

spond for the general policy of all the law business of the gov- ent concentrated in the Depart- of Justice. Mr. Root will con- his speech tomorrow.

Root began speaking just Senator Elkins had introduced a of amendments to the bill. In ing the amendments, Mr. El- said they had the support of a ity of the members of the Com- on Interstate Commerce. This brought Mr. Cummins to his t he said that the committee had a meeting, and, therefore, had opportunity to consider the ments.

Root said many of the provi- of the bill were more important the court of commerce provi- He thought, however, that the ould be amended in some re-

Root spoke of the success of present railroad rate law, saying greatest of the greatest railroad sation in his State had told him could not turn his hand over to the law repealed, notwithstand- what the bill of 1906 was before ress. Washington had rung like bell in opposition to it. But, matter as the law might be, as many controversies must in its administration, and, for he adjustment, there should be an court.

ding the provision of the law ing the government the defendant all cases from the orders of the erstate Commerce Commission, Mr. said, rather the present law, the ission is not represented. The only Root said was placing the conduct he case in the hands of the Attor- General. He thought, however, bill should be amended so as to the representation of the ship- in all cases in which his interests be involved.

A QUESTION.

you believe," asked Mr. Cum- "in a case not supported by the ney-General, the court could call a representative of the ship-

Root had not given attention to ct of urgency, but spoke off-hand. expressed the opinion it would be ent for the court to make such der. He thought, however, all the business of the government should be conducted by the Attorney-

assumed, if the bill becomes a a special deputy would be desig- by the Attorney-General to deal railroad cases, just as one is now ed to conduct cases before the te of Claims. He thought that the ce of duty of the Attorney-General always to be depended upon.

POLITICS.

# SHADE OF TOM JEFF. INVOKED.

## BARKER" LIKELY TO PROVE FIZZLE.

Gaynor and Marshall to Be Absent" from Demo- Love Feast—Murphy, Mack Between Baths, Tell Excellencies.

DIRECT WIRE TO THE TIMES.]

HINGTON, March 30.—[Exclu- .] Unless the spirit of sits in at the feast ents in Washington April some satisfactory mani- of its presence, the occasion be noteworthy.

the Democrats have been per a "big dinner," which in every sense a national at least two prominent for the Presidential nomi- the inspiration of their

Clemson cannot come; Wil- cannot come, and Marshall cannot come. Hot Springs Roger Sullivan, Murphy, Norman E. Mack other gentlemen of the real Democratic faith, have to arrange things for the or their party brethren. goes out that between baths the two New Yorkers decided that Har- Indianian, is a bigger man than and Marshall rolled into ace.

SALUTARY RAISE IN PAY.

Systems Pay Rolls In- ased by About Ten Million Dollars.

ASSOCIATED PRESS DAY REPORT.]

FRANCISCO, March 30.—It was ounced that the boards of s of all the railroads comprised Pacific Railroad System, ay, because of the high cost of ve decided a voluntary ad- of ten per cent. in the wages of employees who now receive than $3 a month. The increase ber, and involves an ad- $8,000,000 to the pay ompanies. This is the voluntary increase in by the Pennsylvania Years.

**Hunyadi János**
**Natural Laxative Water**
Recommended by Physicians
Refuse Substitutes
*Best remedy for*
**CONSTIPATION**

## OBITUARY.

**Albert Boschke.**

SAN FRANCISCO, March 30.—Albert Boschke, a noted engineer and harbor map expert, died in Oakland yesterday. Boschke's best-known engineering feats were the remodeling of the harbor front of New York in the early 50's; the planning and building of Boston's harbor improvements in 1860-68; the construction of the land defenses of the city of Washington during the Civil War, and a map which Abraham Lincoln asserted saved the capital from the Confederates, and the laying out of Oakland's harbor in 1869. He was born in Poland in 1823, and was of noble parentage. For more than forty years Boschke was in the employ of the United States Engineering Department, coming to the Pacific Coast in 1868. His crowning achievement was the building of a wheel-dredger, which only last Thursday was given its final and successful test. He is survived by three sons and two daughters.

**George Lafayette Rosser.**

CHARLOTTESVILLE (W. Va.) March 30.—George Lafayette Rosser, aged 73, died last night. He was a member of the class at West Point which was ordered into the field by Lincoln, but he resigned and entered the service of the Confederacy. When the war with Spain was declared, he was appointed a brigadier-general of Volunteers and commanded a brigade composed of Minnesota, Ohio and Pennsylvania regiments. He was serving his second term as postmaster at Charlottesville.

**John Steibling.**

NEW YORK, March 30.—John Steibling, Deputy United States Marshal, Southern District of New York, and a close personal friend of Theodore Roosevelt, is dead here from a nervous strain following the recent wreck at Marshalltown, Iowa. Steibling was 62 years old. He took Charles W. Morse to the Federal prison at Atlanta not long ago.

**Charles Sprague Smith.**

MONTCLAIR (N. J.) March 30.—Charles Sprague Smith, educator and lecturer, died at midnight in the home of his brother-in-law here of pneumonia. Prof. Smith occupied the chair of modern languages and foreign literature in Columbia University for many years, but has been engaged for the last twelve years chiefly in the educational work of the People's Institute here, of which he was the founder and managing director.

## FIGHT FOR STATE CAPITOL.

**Special Election Called by Oklahoma Governor to Be Protested by the Guthrie Committee.**

[BY DIRECT WIRE TO THE TIMES.]

GUTHRIE (Okla.) March 30.—[Exclusive Dispatch.] Following the unexpected action of Gov. Haskell yesterday in declaring a special election for June 11, to submit to the people the Oklahoma City plan of locating the permanent State Capitol, the Chamber of Commerce of Guthrie held a meeting today and appointed a committee which will have the power to act in protesting against the election and in carrying the matter through the courts if necessary. A mass meeting of the citizens has been called for tomorrow night to take further action.

The citizens of Guthrie were caused further alarm today by the statement of Gov. Haskell to Secretary of State Cross that he intended moving the State Capitol temporarily to Shawnee until it shall be permanently located by the action on June 11.

The Enabling Act passed by Congress located the Capitol at Guthrie until after 1913.

## FRENCH ADMIRAL ANXIOUS.

**Urges His Country and England as Allies to Strengthen Forces for Future Contingencies.**

[ASSOCIATED PRESS NIGHT REPORT.]

PARIS, March 30.—In the course of his reminiscences, now published, Admiral Fournier, commander of the Mediterranean squadron of the French Navy, declares the time has arrived for France and Great Britain, as allies, to strengthen their forces of defense and offense. France by adding a powerful fleet of battleships and torpedo boats to her already strong army, and England by supplementing her fleet with a great army.

This course, the admiral adds, is essential to safeguard the future and to enable France and Great Britain and Russia to combat the forces of the Triple Alliance should hostilities between the United States and Japan occur or in the event that the provocative tactics of Germany unchain a world war.

## GOULDS NOW CONTROL.

NEW YORK, March 30.—The Union Pacific Railroad has sold to the Gould interests $2,400,000 of the stock of the Pacific Express Company, which the railroad had held in its treasury for years. The Goulds now absolutely control the express company, in which all the stock not delivered by the Union Pacific was owned by the Missouri Pacific and the Wabash. The capital of the company is $6,000,000. At the annual meeting of the stockholders yesterday, Jay Gould and Kingdon Gould were elected directors to take the places made vacant by the resignations of J. Kruttschnitt and Erastus Young.

**When a Grocer**

gives you Burnett's Vanilla voluntarily, rest assured he is a high-class grocer who is looking out for your interest.

Burnett's Vanilla is as superior to ordinary vanilla as rich cream is superior to skimmed milk.

Remember to ask for it and see for yourself.

**Burnett's Vanilla**

**Harris & Frank**
Outfitters for Men, Women, Boys and Girls
437-439-441-443 SOUTH SPRING

# Handsome Business Clothes for Men

YOUR business clothes will have that "quality look" if you select them here. Likewise they will have the more practical features that ensure satisfactory service—the splendid tailoring and the thoroughness of workmanship that mean "value received" in a suit.

¶ Demand these qualities in your clothes. You're entitled to them even in moderately-priced garments. Representative makers guarantee style and service these days. And responsible merchants back up such guarantees.

¶ We go to extremes along this line. Your suit must satisfy you and "make good" in wear before we consider the transaction complete. Our great business has been built up on this foundation. It grows tremendously because our patrons appreciate our attitude and tell their friends about it.

¶ Suits here from the Stein-Bloch Company, Adler-Rochester Clothes—and a number of other good makes that our experience has shown us are built on honor.

¶ Special sizes for extra stout men and tall men, as well as for "regular" figures. Look to us for the best values in town at

*New Spring Oxfords*

*—perfect fitting*

**$15 $20 $25 $30**

**and upward**

***New Spring Hats***

"Many men, many minds." Many faces, many hats; and here are hats for every face. If the new flattish crown is not becoming to your clean-cut features don't buy it—here's the equally stylish rolling edge. If the flat crown felts are not your fancy here are the round tops. If you prefer an unusual shape it's here—if it's new this season. Perfect fittings.

Our new oxfords combine for qualities essential to a perfect shoe. They are exceedingly stylish—and exceedingly comfortable to the foot.

Our careful fitting service makes you certain of securing the perfect fit you prize in an Oxford—none of that uncomfortable slipping at the heel when we fit your foot.

Oxfords in Tan Calf, Patent Leather, Dull Calf and soft Vici Kid—at $3.50 and upward.

You'll want some fresh "fixings" to go with the new clothes. We're ready with new "Manhattan" shirts, new spring hosiery, light-weight underwear, etc. Finest showing of Spring Neckwear in Los Angeles. See our handsome window displays.

**Harris & Frank**
Outfitters for
Men, Women, Boys and Girls
437-439-441-443 SOUTH SPRING

*We Fill Mail Orders*

3 DOCTORS—EXPERT SPECIALISTS
SEVENTH YEAR IN LOS ANGELES

**FREE**
Consultation, Examination and Treatment Until Cured
Catarrh and Chronic Diseases
Try It At Our Expense—Not Yours
Cured Patients Are the Best Advertising Mediums

We do this to further introduce our Specific German Remedies for the cure of Disease. The Germans are far ahead of all other nations in the discovery of new remedies for the cure of diseases; one well-known remedy may be mentioned—Antitoxin. This remedy has reduced the death rate of Diphtheria 75 per cent. The world looks to Germany for nearly all new and valuable remedies. We cure all curable diseases—Nervous Diseases, Hydrocele, Rupture, Varicocele, Goitre, Blood Poison, Piles, Ulcers, Leg Ulcers. Don't waste time on old treatments. Come at once and get the newest and best in the world. Our methods are new and far ahead of the old. We cure in half the time. Special to members G. A. R. and W. R. C.

**CANCER** Special Department for the scientific and effective treatment of Cancers and Tumors only, without the Cured Without the Knife KNIFE. Hundreds of references. Cured patients are the best references. Three Doctors. Specialist of 40 years' experience in charge, who treats all cases with the NEW GERMAN REMEDIES.

BREAST TUMORS removed without surgical operation or pain in 7 days. We also cure them WITHOUT REMOVING ANY TISSUE. OUR NEW METHODS. Pay when cured. Guarantee. Fee, $10—any skin cancer. First-class sanatorium. Book free. Write for it. See us before you pay any money. First-class offices. Class A building. Separate departments for Men and Women.

HOURS: 10 to 4, 7 to 8. Sunday, 10 to 12.

**THE GERMAN REMEDY COMPANY**
Rooms 224 and 225, Second Floor, San Fernando Bldg., Fourth and Main Sts.
Los Angeles, Cal. Phone Main 4020A

**WHEN YOU GO TO THE BEACH**

Store your valuables in our Safe Deposit vaults. Trunks, suitcases, silver chests, packages—room for all.

Open evenings until eight o'clock.

**OIL & METALS BANK & TRUST CO.**

311 WEST THIRD STREET

Schools and Colleges.

**Y. M. C. A. Evening Classes**

Electrical Engineering
Mechanical Drawing
Machine Shop Practice
Architectural Drawing
Show Card Writing
Pharmacy
Arithmetic
Bookkeeping
Penmanship
Stenography
Accountancy
Business Law
Chemistry
Assaying
Algebra
Geometry
Spanish
English

SPRING TERM OPENS MARCH 28TH

**Marlborough Preparatory School**
636 West Adams Street
Between Chester Place and Figueroa St. Conveyance with teacher will be provided when necessary.
For Girls Under Fourteen.
Careful home training, constant advancement, irrespective of grade limit.
Physical development a specialty. Grounds adapted to freedom of outdoor life.
Telephones West 2316 and 22309.
MISS LINDLEY, Principal.

**Marlborough School for Girls**
865 West 23rd Street.
Spring term begins February 9th. Certificate admits to colleges. Pupils under 14 not received.
References from school last attended absolutely necessary if applicant is unknown to the principals.
Weekly lectures in French, with stereopticon, by Mons. Jacquard Auclair of the French Alliance.
Catalogues sent on application.
MRS. GEORGE A. CASWELL, Principal.
MISS GRACE WILTSHIRE, Associate Principal.

**Girls' Collegiate School**
Casa de Rosas
Adams and Hoover Streets
Upper School
Miss Parsons and Miss Dennen, Principals.
Lower School
949 W. Adams Street
Opposite Casa de Rosas
Miss Thomas and Miss Musgrove, Principals.

**Miss Wing's School**
Day and Boarding. Spring term opens April 4. All departments. Public school curriculum followed and special courses. Small classes. Private tutoring in all branches afternoons and evenings. Phones 25144, West 3544. Miss Ethelwyn Wing, M.A., Prin.

**L.A. Business College**

**The Brownsberger Commercial College**
953-957 W. 7th St.
Enrollments Daily, New Catalogue.
Both Phones. F. Brownsberger, Pres

**Harvard School (Military)**
Western Ave. Boarding and day pupils. 10-acre athletic field. Manual training shops. Detailed U. S. army officer. Men teachers. Accredited to the Universities. Write for illustrated catalogue. Tel. 72147.
Grenville C. Emery, Litt. D., Head Master.

**California School for Boys**
Boarding and day. Military drill, Sloyd, gymnasium, three-acre athletic field. 1943-63 Lovelace Ave.
W. WILLIAM BRICK, M.A., Principal.
Home 22072

**The Maryland School**
730 BEACON ST.
All departments and kindergarten. Individual instruction. Spring term opens March 28.
F. A. BARR. C. GOUGH, Prin.

**The Isaac Woodbury Business College**
Fifth Floor, Hamburger Bldg., Los Angeles. 100 feet above street noise and dust. Entrance 320 W. 5th st. Catalog. 52nd YEAR. F1380, Main 2308.

**Kingsley's Polytechnic Business College**
1329 So. Grand Ave.
Most select. Most thorough. Lowest rates.

**Heald's Business College**
PATRONIZE
Now in its new home, N.E. Cor. 6th and Hill sts. Entrance on 6th st. F6705, Main 811. Call and see the finest room in the State.

**Every Woman**
is interested and should know about the wonderful
MARVEL Whirling Spray
The new Vaginal Syringe. Ladies Nurse and Physician Book—full directions and Catalogue—sent (sealed) free.
If your druggist has not it, don't accept substitute, but send stamp for illustrated book—sealed. It gives full particulars and directions in plain terms to ladies. MARVEL CO., 44 E. 23d St., New York.
For sale by SUN DRUG CO., 324 S. Los Angeles St., & OWL DRUG CO., 320 S. Spring.

**CANCER**
Removed Without the Knife.
Fee $10 Any skin cancer next ten days. Breast Tumors our specialty. 3 doctors. Expert Specialists. Consultation free.
THE GERMAN REMEDY CO.
Rooms 224 and 225 San Fernando Bldg., 4th and Main, Los Angeles

**KEEP BABY'S SKIN CLEAR**

By the Constant Use of
**CUTICURA SOAP**
Assisted, when necessary, by Cuticura Ointment. These pure, sweet and gentle emollients preserve, purify and beautify the skin, scalp, hair and hands of infants and children, prevent minor eruptions becoming chronic, and soothe and dispel torturing, disfiguring rashes, itchings, irritations and chafings. Peace falls on distracted households when Cuticura enters.
Sold throughout the world. Depots: London, 27, Charterhouse Sq.; Paris, 10, Rue de la Chaussee d'Antin; Australia, R. Towns & Co., Sydney; India, B. K. Paul, Calcutta; China, Hong Kong Drug Co.; Japan, Maruya, Ltd., Tokio; So. Africa, Lennon, Ltd., Cape Town, etc.; U.S.A., Potter Drug & Chem. Corp., Sole Props., 138 Columbus Av., Boston.
Cuticura Book, mailed free, 32 pages of valuable information on Care of the Skin, Scalp and Hair.

**McBurney's Kidney, Bladder and Rheumatism Cure**
*One Bottle Cures*
Prepaid $1.50 All Druggists
Send 25c in 2c stamps to
W. F. McBURNEY
2067 Vermont Ave.
for a sample bottle

RAILROAD RECORD.

# RAISE WAGES VOLUNTARILY.

*Reading Follows Example of Pennsylvania.*

*New Advance Affects Many Thousand Employees.*

*Prosperity and High Living Reasons Given.*

[ASSOCIATED PRESS NIGHT REPORT.]

PHILADELPHIA, March 30.—Following the lead of the Pennsylvania Railroad Company, which has just given a 6 per cent. wage increase to 195,000 employés on all railroads connected with its vast system, east and west of Pittsburgh, came an announcement from the offices of the Philadelphia and Reading Railway Company late this afternoon of a similar advance in wages to its men.

Like that of the Pennsylvania, the Readings increase affects all employés who receive less than $300 a month. The Reading's advance, however, does not include those employés whose wages have been adjusted within the last ninety days.

From time to time the last three months the Reading has adjusted wages of certain classes of trainmen and other employés. Including those the increase announced today affects about 27,000 employés.

The general prosperous condition of the railroads and the cost of living are given as reasons for the increase.

## TO CUT RAILROAD MELON.

**Lehigh Valley Interests Announce Important Plans for Financing That System.**

[ASSOCIATED PRESS NIGHT REPORT.]

NEW YORK, March 30.—Plans for financing the Lehigh Valley Railroad and the declaration of a "melon" to the stockholders were contained in a dispatch from Philadelphia today, which stated that the interests in the company had agreed upon an important plan of financing.

The arrangement is said to include a declaration of a 50 per cent. cash dividend or $25 per share on the $46,000,000 Lehigh Valley stock, which will repay a part of the improvements to the property made of late years from the company's earnings.

It is further proposed, it is said, to give the stockholders an opportunity to take for each share they hold another share of stock at its par value of $50, which will furnish money for the cash dividend and for still further improvements and the redemption of $8,000,000 of second mortgage 7 per cent. bonds maturing next September.

LOCAL RAILROAD RECORD.

# FINDS REPORTS NOT RELIABLE.

## GENERAL MANAGER M'MILLAN PRODUCES FACTS.

**If Seven People Reported Killed at Vernon Avenue and the Long Beach Line He Shows That But Two Were Anywhere Near That Place.**

Pacific Electric officials have looked into allegations said to have been made by the signers of a petition asking for the placing of a flagman at Vernon avenue, where the Long Beach line crosses that point and also into the report of the filing of the petition as printed by an afternoon paper.

The road officials are not pleased with this report which in part read as follows: "It is alleged that John Ernest Hibsich, Alice G. Hoffman, John W. Brown, Fred Kettler, Louisa N. Page, Minnie A. Towns and Mary Klyne Orr all were killed outright or fatally injured by being struck by cars at this crossing, and in each instance, the petitioners aver, the coroner's jury recommended that the railway provide some means of warning pedestrains at that point.

In a written statement made yesterday, General Manager McMillan of the Pacific Electric, said:

"As a general proposition we pay no attention to such published misrepresentation of the facts, but the article published in the Los Angeles Express of March 21st, is so extreme and so rank, as well as so far from the truth, that we feel, owing to the present condition of affairs generally in and around Los Angeles, it should be dissected.

"These are the actual facts concerning each and every one of the accidents mentioned:"

"John Ernest Hibsch was killed April 16, 1909, on the Whittier line at Vernon avenue crossing. He was a very old man and undertook to run across the tracks in front of a car which he saw approaching at 5:10 p.m., and failing to get over ahead of the car, was struck and killed. There was no negligence on the part of the trainmen, but a settlement of the death claim was made by the railway company.

"Alice G. Hoffman was killed at the Bairdstown crossing on the Pasadena Short Line Division and her death resulted from the negligence of her husband, who was operating an automobile in which both were riding, in driving the machine upon the track immediately in front of a San Gabriel in-bound car. This accident occurred April 12, 1909. Suit growing out of her death is now pending.

"John W. Brown was killed at the Vernon avenue crossing on Long Beach avenue on July 13, 1909, and his death was brought about by his own lack of care in undertaking to cross immediately in front of a south-bound Long Beach car at midnight.

"Fred Kettler was a passenger aboard the Short Line car with which a Monrovia car collided on July 25, 1909. This accident happened on the company's private right-of-way at a point far removed from any street crossings.

"Louisa M. Page was killed on August 30, 1909, at Long Beach avenue and Twenty-seventh street. There is no road crossing at this point. Mrs. Page saw a friend of hers safely aboard an in-bound Watts Local car and then, after having been warned of the approach of an in-bound Long Beach car, undertook to run across the track in front of it and was struck and killed. Suit is now pending on account of her death.

"Miss Minnie A. Townes was killed on December 7, 1909, on the Long Beach line private right of way at a point where passengers from Florencita Park board the local cars. There is no street crossing at this point and this lady, with an umbrella raised, which blocked her view of the approaching car, stepped upon the track immediately in front of a Santa Ana car and was killed.

"Mrs. Mary Kline Orr met her death on December 10, 1909, on the Glendale line at Santa Cruz and Lake Shore streets, when, after alighting from an outbound car, she safely crossed the inbound car track and was engaged in picking her way through the muddy street to the sidewalk, and when an inbound Glendale car was very close to her, with the headlight shining full ahead upon the track at 8:10 p.m., to avoid a mud hole in the street she walked back from the street onto the track immediately in front of the car, was struck and killed.

"In the first place, there were only two of the accidents mentioned in this article that occurred at the same point and near the crossing which was evidently selected upon which to build up this appalling story. Vernon avenue crosses the Long Beach line between the southern city limits and Watts. Several of the accidents referred to having occurred north of Los Angeles, show the statement mentioned to be considerably far fetched in the attempt and evident prevailing desire on the part of certain papers for sensation and misrepresentation.

"If the papers which publish such misleading statements would be fair enough, even after they had allowed themselves to be used for such purposes, to publish the facts and show some disposition to correct the erroneous and hurtful impressions they have created by such wrong publication, there would be some degree of satisfaction in going into the full particulars and explaining each and every case in detail as I am explaining this one; but with one exception there is not a newspaper in Los Angeles which ever makes any attempt towards doing justice by publishing corrected statements in such cases."

## TO HELIOTROPE.

RUSHING WORK ON LINE.

The Los Angeles Pacific Railway is rushing work on the extension of the Melrose avenue line to Heliotrope. The distance is about a mile and the extension of the double track will require less than three weeks time, including paving, which must be done.

The company, in conjunction with the Pacific Electric and the Los Angeles and Redondo, has received new maps from the printer. One of these shows the city of Los Angeles with the trolley lines marked as to the color of the cars operated. The second map is an electric railway map of Southern California. Both are excellently drawn.

Los Angeles Railway Company officials report that the new "Pay-as-you-enter" cars that are to be tried on Maple avenue have been delayed in construction owing to the failure of a supply house to ship orders. The cars will, however, be ready for service by the middle of May.

## ESPEE'S FEBRUARY REPORT.

SHOWS GENERAL INCREASE.

[BY DIRECT WIRE TO THE TIMES.]

BOSTON (Mass.) March 30.—[Exclusive Dispatch.] The Southern Pacific reports for February, 1910, as follows:

| | | Increase. |
|---|---|---|
| Gross revenue | $10,105,106 | $1,544,107 |
| Operating expenses | 6,790,751 | 1,007,453 |
| Taxes | 367,583 | 26,680 |
| Total exchanges and taxes | 7,167,335 | 1,034,135 |
| Net revenues | 2,937,770 | 509,771 |


**FEW DOSES END KIDNEY TROUBLE**

**BACKACHE AND BLADDER MISERY VANISHES BEFORE YOU REALIZE IT.**

**A few days' treatment with Pape's Diuretic makes your out-of-order Kidneys act fine and overcomes Urinary troubles—Thousands of men and women of Los Angeles are suffering unnecessarily, as a thorough cure is waiting.**

Usually sufferers from backache, bladder trouble or out-of-order kidneys feel relieved after several doses of Pape's Diuretic.

Misery in the back, sides or loins, sick headache, inflamed or swollen eyelids, nervousness, rheumatism and darting pains, heart palpitations, dizziness, sleeplessness, listless, worn-out feeling, and other symptoms of inactive, sluggish kidneys simply vanish.

Uncontrollable urination (especially at night), smarting, discolored water and all Bladder misery ends.

Feeling miserable and worried is needless because this unusual preparation goes at once to the out-of-order Kidneys and Bladder, distributing its cleansing, healing and vitalizing influence directly upon the organs and glands affected, and completes the cure before you realize it. The moment you suspect any Kidney or Urinary derangement, or feel rheumatic pains begin taking this harmless medicine, with the knowledge that there is no other remedy, at any price, made anywhere else in the world, which will effect so thorough and prompt a cure as a 50c treatment of Pape's Diuretic which any druggist can supply.

Your physician, pharmacist, banker or any mercantile agency will tell you that Pape, Thompson & Pape, of Cincinnati, is a large and responsible medicine concern, thoroughly worthy of your confidence.

Only curative results can come from taking Pape's Diuretic, and a few days' treatment will make any one feel fine.

Accept only Pape's Diuretic—50c treatment—from any drug store—anywhere in the world.



**Fifty Million**

cod-fish are caught yearly on the coast of Norway, from the livers of which we get Cod Liver Oil.

Only the best of this oil is used by SCOTT & BOWNE in the production of their celebrated

**Scott's Emulsion**

The skillful combination of this Oil with Hypophosphites makes a food-medicine unequalled in the world for building up the body. All Druggists

Send 10c., name of paper and this ad. for our beautiful Savings Bank and Child's Sketch-Book. Each bank contains a Good Luck Penny.

SCOTT & BOWNE, 409 Pearl St., N. Y.



# Today Last Day

To Purchase Stock in This—the

## Largest Co-Operative Building Company in the World

# At $3.10 a Share

**Stock will be advanced to $3.15 a share Friday morning, April 1, 1910. To accommodate those who desire to join us, and share with the (over) 4000 stockholders in all**

## Quarterly Cash Dividends

**we have placed for sale 30,000 shares of unissued stock. Not less than 5 nor more than 1000 shares sold to any one person. You can make a start with as low as the 5 shares, paying cash $1 or more; balance payable weekly or monthly.**

## Bear in Mind

**that if you purchase from the Company stock to the value of $500 or less, that you are absolutely protected from loss in case you want to sell your stock, by a guarantee fund held by the Globe Savings Bank.**

**That every share of stock, whether paid for in cash or upon payments, draws the full quarterly cash dividends. That every stockholder shares in all profits of the company, including the big profits upon real estate. That no commissions are paid to anyone for selling stock; in other words, that all money you pay in for stock is put to work at once by being invested in land or building.**

**That no one has ever failed to get his money back upon demand. That you are becoming a stockholder in the largest and one of the oldest companies of its kind in the world.**

**That the rate of dividend has been increased from 24 to 26 per cent. a year.**

**Office open tonight until 8:30 o'clock.**

# HOMES

**LOS ANGELES INVESTMENT COMPANY**

333-335-337 S. Hill Street Los Angeles, California

**CAPITAL AND SURPLUS $3,500,000**



# MIDWAY Today's Best Offering In OIL

**Our first offering of 40,000 shares at 5 cents a share has been over-subscribed. We can fill no more orders at that figure.**

***40,000 shares are now offered at 8 cents***
***40,000 shares will be offered at 10 cents***

**Orders are being rapidly taken at Eight Cents. We reserve the right to reject subscriptions in excess of the allotment named. Your quick acceptance of this offer will give you part ownership in a new oil company to be incorporated with small capitalization, to operate as owners of 80 acres in Section 20-31-24, one of the choicest locations in the great Midway field.**

# 8 PRE-INCORPORATION STOCK AT CENTS A SHARE

**Our company will be incorporated under the name of the *Midway Provident Oil Co.* Papers go forward this week, and we shall organize and be ready for field work next week. The company will start with 80 acres of land, drilling equipment to the value of over $4000, funds in the treasury, and no debts. Drilling will begin at once and will not stop until we have brought in our first well.**

***This offering is for cash.***
***No reservations accepted.***

**Decide quickly how many shares you will take. Come early, or mail your subscription with remittance by first mail. Make all checks payable and address all communications to**

## F. B. WOODRUFF, Atty. for Incorporators

525 Central Bldg., Sixth & Main, Los Angeles Cal. HOME PHONE F 2128



**BRENT'S**
717-714-716-718 So. MAIN ST.
THE GREAT CREDIT HOUSE.
Real Spot Cash Prices
EVERYTHING FOR THE HOME
Furniture—Rugs—Stoves



THE Joffe SHOP JOHNSTON & MURPHY SHOES FOR MEN
Wetherby-Kayser Shoe Co.
215-217 So. Broadway

PILES CURE
Fistula and Hernia Without Operation—
Under Positive Guarantee
No pain, inconvenience or loss of time. Send for my Free Book
DR. C. H. WHITE
853½ So. Spring St.



**OIL STOCK** 15c a SHARE

THE ROCK ISLAND OIL CO. announces that for a short time its Treasury Stock will be offered for 15c a share. "A Hundred Barrel Well is Worth $100,000."
ROCK ISLAND OIL CO. F6567
415 Laughlin Building, 315 So. Broadway.



Santa Fe

A Little Money Goes a Long Way

Back East Excursion

Via Santa Fe

DURING 1910

Round Trip Excursion Tickets will be sold from California points to Searchlight, Nev., to the destinations shown below, as follows:

SALE DATES

*To destination market points on sale dates of April 6, 7 and 8 authorized.

May 11, 12, 13, 14, 15, 16 and 17
To Cincinnati, May 7 and 8
June 2, 3, 4, 24, 25, 26 and 27
To Saratoga Springs, June 29 and 30
July 3.
July 1, 2, 3, 4, 5, 6, 15, 16 and 17
To Detroit, July 3 to 6 inclusive
To Milwaukee, July 25 to 28 inclusive
August 1, 2, 3, 11, 12, 13 and 14
September 1, 2, 5, 11, 12, 13 and 14
To Atlantic City, Sept. 11 and 12
! To destination marked tickets will be sold only on September 22 and 23.

ROUND TRIP FARES (Direct Routes)

| | |
|---|---|
| Atchison, Kan. | |
| *Baltimore, Md. | |
| *Boston, Mass. | |
| *Chicago, Ill. | |
| !Colorado Springs, Colo. | |
| Council Bluffs, Iowa | |
| !Denver, Colo. | |
| Duluth, Minn. | |
| Houston, Texas | |
| Kansas City, Mo. | |
| Leavenworth, Kan. | |
| Memphis, Tenn. | |
| Mineola, Texas | |
| Minneapolis, Minn. | |
| Montreal, Que. | |
| *New Orleans, La. | |
| *New York, N. Y. | |
| Omaha, Neb. | |
| Pacific Junction, Iowa | |
| !Pueblo, Colo. | |
| *Philadelphia, Pa. | |
| St. Louis, Mo. | |
| *St. Louis, Mo. | |
| St. Paul, Minn. | |
| Toronto, Ont. | |
| *Washington, D. C. | |

Fare from San Diego is $15.55; Coronado $15.55; Oceanside $2.55 and Escondido $2.65 when routed one way via Albuquerque or El Paso and the other via Santa Fe and the Southern Pacific.

Above fares are for direct routes and returning via DIRECT routes. Fare one way over Shasta Route to Portland, Ore.) will be $15 higher. From San Francisco, Oakland, Berkeley or Stockton; from points south of Fresno one way local fare will be added to $15 not to exceed $24.50. In addition of $24.50 from Los Angeles. Fare from Colton, Riverside or San Bernardino, will be $23.50 higher. From Redlands $26.

LIMITS

Eastbound trip must be stamped on back of ticket. Passengers must be at destination within fifteen days from that date. Tickets will be good for return within six months, but in no case later than October 31, 1910.

On tickets sold to Atlantic City destinations (Baltimore, Washington, New York, Philadelphia and Boston) on May and June sale dates in connection with tickets to Buffalo return limit will be four days from date of sale.

STOPOVERS

Eastbound, stopovers will be permitted at any point west of the Missouri River or Colorado State line and at or west of St. Louis, Memphis or New Orleans within 15 days from date of sale.

Westbound, stopovers will be permitted within final limit of ticket at St. Louis, Memphis or New Orleans or any point west thereof.

SANTA FE OFFICE
334 SOUTH SPRING
Phones A6291, Main 410

Santa Fe


THURSDAY MORNING

THE OIL INDUSTRY.

# EXCHANGE IS LAUNCHED.

*Bakersfield Board Will Have One Hundred Members.*

*Pipe Line Proposition Excites Interest.*

*Oil News from the California Fields.*

The Bakersfield Oil Exchange is the institution affecting the oil industry of California.

The organization now is under way and within a short time will be an reality. The membership is to be limited to 100, and probably one-half the number will be recruited from Los Angeles. Men from Bakersfield, promoting the new institution, now here in this city and the memberships in the newest exchange quickly are being snapped up. Most of the brokers doing business on the local exchange will be represented on the Bakersfield exchange, and there is just a chance that the allotment of brokers will be over-subscribed before the list is up.

It might be well to say here that the launching of the Bakersfield Oil Exchange is another indication of the growing importance of oil as the chief product of the State, that for so long has come to its bat off to gold. Oil stocks sold by several lengths in other cities, and is paying investors dividends so large as to excite the envy of other industries. Bakersfield is the natural center of the greatest oil producing field of the State, and as such is destined to become a city of much importance. The establishment of the Oil Exchange is a natural sequence to the course of events.

NOW AN OIL FAN.

RICKARD AT BAKERSFIELD.

Tex Rickard, promoter of the Jeffries-Johnson fight, recently paid a visit to Bakersfield, and now is a prospective oil fan. He says he purposes to get into that game, as it looks better to him than Goldfield in its palmiest days.

Before leaving Bakersfield, however, Rickard gave some sage advice to the boosters of the petroleum metropolis. It was to the effect that the buildings now being erected soon will be outgrown by the city, because the latter is growing fast upon a sure foundation.

INTERESTED IN GUSHER.

LOCAL MEN BUY INTO WELL.

One-eighth interest in the great Midway oil property, which includes the big 17,000-barrel gusher, and a lease on sixty acres of land, has been purchased by J. W. Brooks of Los Angeles and is to be turned over by him to the Fractional Twenty-five Oil Company, which was incorporated today with a capital stock of $250,000.

The sale papers are in escrow and the parties to the deal are secret, as it is not desired that speculators shall know which eighth interest of the property was sold. The sale price also is kept secret, but as the property is considered to be worth well over the million mark, and as the Fractional company was capitalized at $150,000, it is probable that the price approximated the incorporation figure.

The incorporators of the new company are Walter Brisco, J. W. Brooks and Harry Hickman, and other Los Angeles men are understood to be interested. Brooks said last night that it was the purpose of the company and the interests associated with it to extend operations at once and to put down twelve wells as soon as derricks can be erected.

BUYS MORE OIL LAND.

CLEVELAND OIL COMPANY.

The Cleveland Oil Company is extending its activities and that very activity is the reason for the sudden increase in the price of the stock of the company. Within the past two days it has gone up practically 15 points.

Frank Frances, president of the company, yesterday closed a deal whereby the Cleveland company comes into possession of 160 acres of oil land that formerly was owned by the Traders' Oil Company. The land is located in the Rosedale field of the Kern River district. The exact purchase price is unknown. Mr. McQuigg acted in behalf of the Traders' Oil Company.

PIPE LINE PROPOSITION.

MUCH INTEREST MANIFESTED.

Probably nothing has had so much of a bearing on the oil industry in California for years as the recent action of the California-Arizona Pipe Line Company. The mere fact that such men as E. L. Doheny, C. A. Canfield and others, who always have worked together, have joined hands with officials of the Union Oil Company, the two great interests controlling they do, so much of the pipe line facilities of the State, makes the undertaking aside from any other consideration.

Mr. Doheny said yesterday to a representative of The Times:

"There is nothing new to give out regarding the organization of the California Pipe Line Company. I have stated at the immense interest that has been manifested in the proposition to this time. We have been simply deluged with letters and telegrams from people who are friendly to our plans to connect California and Arizona with a pipe line, and also have received many inquiries from those who want to build the pipe line.

"The meeting will be held early the coming week, when officers of the company will be elected.

Investors Are Interested.

"The Times must be a good advertising medium," said Joseph Ball yesterday. "The company is receiving letters to stock in the Midway field from all parts of the United States and Canada.

"To me this is gratifying to us personally. It shows that the investing public of the entire country has awakened to the fact that the oil industry is entitled to considerable attention, and that they are willing to take a chance in order to secure big returns for their money. The enormous dividends that have been paid by the oil companies doing business in California are attracting attention all over the country."

Increase of motormen and conductors of cars running to the suburbs and the repeating raids is without parallel in Pittsburgh history. On account of the hold ups in outlying districts as yet the police have been unable to cope with the street bandits, and have furnished arms

Santa Fe

Read this ... every day for ... formation ... ing Santa Fe ... cial rates, call ... to train ser... etc.

A Little Money Goes a Long Way

Back East Excursions

Via Santa Fe

DURING 1910

Round Trip Excursion Tickets will be sold from California points and from Searchlight, Nev., to the destinations shown below, as follows:

SALE DATES

* To destination marked * additional sale dates of April 6, 7 and 8 will be authorized.

May 11, 12, 13, 14, 25, 26 and 27.
To Cincinnati, May 2 and 3.
June 2, 3, 4, 24, 25, 26 and 28.
To Saratoga Springs, June 30 to July 3.
July 1, 2, 3, 4, 5, 6, 25, 26 and 27.
To Detroit, July 3 to 6.
To Milwaukee, July 25 to 27.
August 1, 2, 3, 11, 12, 13 and 14.
September 1, 2, 3, 11, 12, 13 and 14.
To Atlantic City, Sept. 11 to 14.
! To destination marked ! tickets will be sold only on September 21, 22 and 23.

ROUND TRIP FARES (Direct Routes)

| | |
|---|---|
| Atchison, Kan. | |
| *Baltimore, Md. | |
| *Boston, Mass. | |
| *Chicago, Ill. | |
| *Colorado Springs, Colo. | |
| Council Bluffs, Iowa | |
| !Denver, Colo. | |
| Duluth, Minn. | |
| Houston, Texas | |
| Kansas City, Mo. | |
| Leavenworth, Kan. | |
| Memphis, Tenn. | |
| Mineola, Texas | |
| Minneapolis, Minn. | |
| Montreal, Que. | |
| *New Orleans, La. | |
| *New York, N. Y. | |
| Omaha, Neb. | |
| Pacific Junction, Iowa | |
| !Pueblo, Colo. | |
| *Philadelphia, Pa. | |
| St. Louis, Mo. | |
| *St. Louis, Mo. | |
| St. Paul, Minn. | |
| Toronto, Ont. | |
| *Washington, D. C. | |

Fare from San Diego is $3.85. Corresponding fare from Escondido $2.45 higher, when routed one way via Albuquerque or El Paso and the other via Ogden and the Southern Pacific.

Above fares are for tickets good going and returning via DIRECT ROUTE. Fare one way over Shasta Route (via Portland, Ore.) will be $15 higher than fare to San Francisco, Oakland, Berkeley or Stockton; from points south of Tehachapi one way local fares will be added to $15 not to exceed a maximum addition of $24.50 from Los Angeles. Fare from Colton, Riverside, San Bernardino, will be $25.50 higher, from Redlands $26.

LIMITS

Eastbound trip must begin on date stamped on back of tickets, and passengers must be at destination within fifteen days from that date. Tickets will be good for return within three months, but in no case later than October 31, 1910.

On tickets sold to Atlantic City destinations (Baltimore, Boston, New York, Philadelphia and Washington) on May and June sale dates in connection with tickets to Europe, return limit will be four (4) months from date of sale.

STOPOVERS

Eastbound, stopovers, will be permitted at any point east of the California State line and at or west of Chicago, St. Louis, Memphis or New Orleans within 15 days from date of sale.

Westbound, stopovers will be permitted within final limit at Chicago, St. Louis, Memphis or New Orleans or any point west thereof.

SANTA FE OFFICE
334 SOUTH SPRING ...
Phones A9294, Main 72...

Santa Fe

...L OIL INDUSTRY.

## ...EXCHANGE ...S LAUNCHED.

*...ield Board Will Have ...Hundred Members.*

*Pipe Line Proposition Excites Interest.*

*...l Oil News from the California Fields.*

...ersfield Oil Exchange is the ...olution affecting the oil in... California. ...anization now is under way ... a short time will be an ... The membership is to be ... to 100, and probably one-half ...mber will be recruited from ... Men from Bakersfield, ...ing the new institution, now ... city and the memberships ... exchange quickly are ...ed up. Most of the brok... business on the local ex... be represented on the Bak... change, and there is just a ... the allotment of brokers ...e subscribed before the ... ...s well to say here that the ... of the Bakersfield Oil Ex... another indication of the ... importance of oil as the chief ... of the State, that for so long ... was but oil to gold. Oil ... by several lengths in ... and is paying investors div... large as to excite the envy ... industries. Bakersfield is the ... of the greatest oil ... State, and as such is ... become a city of much im... The establishment of the ...change is a natural se... in the course of events.

HOW AN OIL FAN.

...LED AT BAKERSFIELD.

...ident, promoter of the Jef... fame, recently paid a ... Bakersfield, and now is a pro... of that. He says he purposes ... that game, as it looks bet... than Goldfield in its palm...

...leaving Bakersfield, however, ... gave some sage advice to the ... of the petroleum metropolis. ... to the effect that the buildings ...ing erected soon will be out... the city, because the latter ... fast upon a sure founda...

INTERESTED IN GUSHER.

...L HAS BUT INTO WELL.

...ge interest in the great ... of property, which includes ...ing 750-barrel gusher, and a ... acres of land, has been ... by J. W. Brooks of Los ... and is to be turned over by ... the Pictorial Twenty-five Oil ..., this was incorporated ... with a capital stock of ... sale papers are in escrow and ...ering to the deal are secret, as ... desired that speculators shall ... which ousted interest of the ... was sold. The sale price also ..., but as the property is con... to be worth well over the mil... and as the Fraction com... capitalized at $150,000, it is ... that the price approximated ...ported figure.

...ncorporation of the new com... Walter Brisco, J. W. Brooks ...ry Rickman, and other Los ... are understood to be in... Brooks said last night that ... purpose of the company and ...y associated with it to ex... ...ns at once and to put ... with as soon as derricks ...

BUYS MORE OIL LAND.

...LAND OIL COMPANY,

...land Oil Company is ex... activities and that very ... is the reason for the sudden ... the price of the stock of the ... Within the past two days it ... practically 15 points.

...President of the com... closed a deal whereby ... company comes into ... of 80 acres of oil land that ... owned by the Traders' ... The land is located in ... field of the Kern River ... exact purchase price is ... Mr. McQuigg acted in ... Traders' Oil Company.

...LINE PROPOSITION.

...TEREST MANIFESTED.

...nothing has had so im... bearing on the oil industry ... for years as the recent ... of the California-Arizona ... Company. The mere fact ... as E. L. Doheny, C. A. ..., others, who always have ... have joined hands ... officials of the Union Oil ... the two great interests con... in the development of the State, makes ... undertaking aside from any ... operation.

...y said yesterday to a ... The Times:

...is nothing new to give ... organization of the Cal... Pipe Line Company, I ... at the immense interest ... manifested in the prop... at this time. We have sim... ...ed with letters and tele... people who are friendly ... to connect California and ... with a pipe line, and also ... many inquiries from ... want to build the pipe ...

...will be held early the ... when officers of the com... be elected.

...ers Are Interested.

...must be a good adver... said Joseph Ball yes... ...pany is receiving ... to stock in the Midway ... parts of the United ... Canada.

...is gratifying to us per... that the investing ... country has awak... that the oil industry ... entitled to considera... are willing to take a ... to secure big returns ... The enormous divi... been paid by the oil ... business in Califor... attention all over ...

...of motormen and con... running to the suburbs ... operating cities is with... enough nightly. On ac... ups in outlying dis... yet the police have ... rope with, the street ... have furnished arms ...

Use TIZ-- Smaller Feet

Sore Feet, Tender Feet and Swollen Feet Cured Every Time. TIZ Makes Sore Feet Well, No Matter What Ails Them.

Everyone who is troubled with sore, sweaty or tender feet—swollen feet—smelly feet, corns, callouses or bunions can quickly make their feet well now. Here is instant relief and a lasting, permanent remedy—it's called TIZ. TIZ makes sore feet well and swollen feet are quickly reduced to their natural size. Thousands of ladies have been able to wear shoes a full size smaller with perfect comfort.

It's the only foot remedy ever made which acts on the principle of drawing out all the poisonous exudations which cause sore feet. Powders and other remedies merely clog up the pores. TIZ cleanses them out and keeps them clean. It works right off. You will feel better the very first time it's used. Use it a week and you can forget you ever had sore feet. There is nothing on earth that can compare with it. TIZ is for sale at all druggists 25 cents per box or direct if you wish from Walter Luther Dodge & Co., Dodge Bldg., Chicago, Ill. Recommended and sold by The Owl Drug Stores.

REAL ESTATE MARKET.

## VAN NUYS BUYS ON HILL STREET.

CAPITALIST PURCHASES LOT FOR INVESTMENT.

**R. A. Rowan and Company Make Sale and Report a Total of $200,000 for the Past Week—Industrial Property Is Transferred to Union Tool Company.**

I. N. Van Nuys yesterday concluded the purchase of the property at No. 722 South Hill street from Mrs. Jennie E. White. The consideration involved was $102,000 cash. The site is 50x154 feet to an alley, and the improvements consist of a two-story frame flat building of nominal value. The deal was consummated through the agency of R. A. Rowan & Co. Mr. Van Nuys bought for investment, adding to a long list of realty acquisitions in the business section made with the same object.

R. A. Rowan & Co., agents in the transaction, report a total business for the week past of over $200,000. In addition to the Hill-street sale, that firm reports the transfer by C. W. Penoyer to Mrs. George D. Rowan of a residence at No. 2077 Harvard boulevard for $25,000. The lot site is 75x165 feet in size.

The same firm reports the sale by the Churchill estate to E. F. Skinner of a vacant lot, 75x145 feet, on the west side of Los Angeles street, between Second and Third, the price paid being $58,000 cash. Mr. Skinner is the Florida capitalist who early in the week bought the property on South Spring, near Second street, now occupied by Lowman & Co.

Through the same agency, the Killefer Manufacturing Company has transferred to the Union Tool Company three lots, covering an area of 120x140 feet, at No. 1236 Palmetto street. The consideration in this instance was $32,500. The site adjoins the Union Tool Company's plant on the east. The Killefer company is moving to its new site at the southwest corner of Santa Fé avenue and Butte street. The move in both the instance of the buyer and of the seller is necessitated by the demands of expanding business.

G. A. Vandermuellen yesterday transferred to F. Firguson, through the agency of E. Rabin & Co., the southeast corner of Sixteenth and Cherry street for a consideration of $33,000. The property consists of a lot fronting seventy feet on Sixteenth by a depth of 110 feet, improved with a two-story brick store and apartment-building. Through the same agency Mrs. Isabella Foston sold the northeast corner of Sixteenth and Wright streets to a local investor for $12,500. The site is 60x50 feet, and is improved with a store and flat building.

BREAK JAIL WITH PENKNIFE.

**Two Negroes Under Death Sentence and Highwayman Leave Cell While Watchman Sleeps.**

[ASSOCIATED PRESS NIGHT REPORT.]

NORFOLK (Va.) March 30.—Two negro murderers condemned to death in the electric chair and a white man charged with highway robbery escaped from the Norfolk County Jail in Portsmouth early today by cutting their way through the roof.

One of the escaped murderers is Elijah Rouse, who killed another negro and was to have been electrocuted at Richmond, April 25.

Another is George Nelson, a powerful Englishman, who, while serving a year in jail for burglary, was caught trying to break jail recently and given an additional four months.

The men escaped by enlarging with a pocket knife an opening for electric wiring in the top of their cell. Through this opening they crawled while the death watchman slept near by. Then they cut their way through the jail roof.

SURPRISING STATISTICS.

BOSTON (Mass.) March 30.—[Exclusive Dispatch.] Among the railroads, the Atchison, Topeka and Santa Fé, it is learned with some surprise, comes next to the Pennsylvania in the matter of stockholders. In the last month of 1909, it had a total of almost 24,000.

The New York Central and the New Haven each approached the 17,000 mark, while the Union Pacific had fully 19,000, there having been a decrease in the twelve months of more than 4000.

The Great Northern was on its way to 15,000, the St. Paul to 13,000, and the Southern Pacific to 12,000.

The industrial list included almost 22,000; the American Telephone stockholders totaled nearly 24,000; the Western Union had 19,000; the sugar trust, 12,000, and 11,000 for Pullman.

More than 60,000 names are inscribed on the Pennsylvania's scroll of stockholders.

Bullock's
Broadway at Seventh

Bargain Basement

A Sale of Nickel Plated Scissors

—will be a Bargain Basement feature for Thursday—good scissors too—some nickel plated with spring tighteners—hundreds of them—bargains every one—

Steel Scissors 25c
—nickel plated ones—every pair equipped with spring tighteners — good cutters — choice of three styles—trimmers, button hole, and pocket—

Pearl Buttons 5c Card
—With plain or fish eyes. Large Buttons and Small Buttons, from 4 to 12 buttons to the card.

Hooks and Eyes 1c Card
—White or Black—the kind with the hump. You'll use them in Spring Dressmaking. Two dozen to the card.

Feather Stitched Braid 10c Package.
—Full six yards to the package, and each length wrapped in a dust-proof casing.

Trimming Scissors 15c
—of good quality steel—nickel plated, either 7, 8 or 9-in. length. Special Bargains for today.

Leather Belts 15c
—Buster Brown Belts—in white, black and red—great values for the little folks.

Side Combs 15c
—and Barrettes in Amber, or Shell, and plain or fancy styles—plenty to choose from. Buy yours today.

Shopping Bags 15c
—made of strong twine, with a draw string top—double handles. So useful for carrying small parcels.

Corset Laces, 5c. 5 yds. long.
Tomato Pin Cushions, 5c.
English Scrub Brushes, 3c.
Ironing Wax, 6 for 5c.
Black Skirt Binding, 5 yds., 7c.
Pin-on Hose Supporters, 10c pr.
Bias Lawn Tape, 6 yds., 5c.
Feather Stitch Braid, 4 yds., 5c.
Toilet Dress Pins, 1c paper.
Adamantine Pins, 800 for 5c.
Stockinet Dress Shields 2, 3, 4, 10c pair.
Basting Cotton, 500-yd. spools, 4c.
Spool Cotton, 200-yd. spools, 6 for 25c.
Darning Cotton, black and colors, 2c spool.
Pad Hose Supporters, all colors, 19c.
Book Pins, 5c each.

Special Feature in Laces and Embroidery

—For Thursday—There will be yards and yards to choose from—

Torchon Edgings, 5c Yard.
—Linen torchon edgings and insertions to match; also included are some fine cotton laces. Think of them at 5c yard.

Cluny Bands, 10c
—Wide cluny bands and edgings in popular coffee color, as well as ecru and white; over 3000 yards.

Allover Net, 49c
—22 inches wide; on fine ground, worked with embroidered figures and dots. White, cream or ecru colors.

Silk Chiffon, 25c
—New, all silk chiffon; another one of Thursday's Bargain Basement features; 22 inches wide and in black and colors.

Foulard Calico, 6¼c
—In plain colors, figured and striped. 26 inches wide. Calico with foulard finish. An unusual value at 6¼c.

Pillow Cases, 14c each
—Just 80 dozen, 45x36 inch; very heavy and closely woven with wide hems; fully bleached.

CRITICISES SECRET BALLOT.

**Sims Offers Resolution That Votes on House Committees Be in Black and White.**

[ASSOCIATED PRESS NIGHT REPORT.]

WASHINGTON, March 30.—Declaring the new Rules Committee of the House was chosen by secret ballot in the Republican and Democratic caucuses, which, in its natural effect and tendency, is destructive of free and representative government, Representative Sims (Democrat) of Tennessee today introduced a resolution in the House prohibiting the election of any standing or special committees of the House by secret ballot in caucus. Mr. Sims's resolution was referred to the Rules Committee.

Referring to his resolution, Mr. Sims said he "intended no criticism whatever of the action of the recent party caucuses in choosing the new Rules Committee.

"That action was above suspicion in itself," said Mr. Sims, "but it is the principle of selecting members of the committees by means of secret ballot that I am opposed to. The election should be in such form that the vote of every member of the caucus could be reported in black and white."

MOORE TRIAL NEAR END.

PORTLAND (Or.) March 30.—The introduction of the testimony was completed and arguments began today in the case of Walter H. Moore, former president of the Oregon Trust and Savings Bank, who is undergoing trial on a charge of receiving deposits in the bank knowing it to be insolvent. It was the expectation when court adjourned that the case would go to the jury late tomorrow. The session of court began with Moore still under cross-examination. The principal testimony elicited from the defendant today was that a large block of telephone securities in which the bank had invested could have been turned back to the promoters of the telephone company had not Moore overlooked, during the excitement incident to the failure of the bank, a clause in the contract permitting such action within a specified time. When the clause was discovered the time limit had expired.

WHY YOU ARE THIN; HOW TO GET FLESHY.

**Discusses Causes of Thinness and Gives New Method of Increasing Weight and Rounding Out the Form.**

**Prescription Accomplishes Wonders**

A treatment which anyone can prepare cheaply at home, has been found to increase the weight, improve the health, round out the scrawny figures, improve the bust, brighten the eyes and put new color into the cheeks and lips of anyone who is too thin and bloodless. It puts flesh on those who have been always thin whether from disease or natural tendency, on those who by heavy eating and diet have in vain tried to increase; on those who feel well but can't get fat; and on those who have tried every known method in vain. It is a powerful aid to digestion, nutrition and assimilation. It assists the blood and nerves to distribute all over the body the flesh elements contained in food, and gives the thin person the same absorbing qualities possessed by the naturally fleshy.

Everybody is about the same, but certain elements and organs of blood and nerves are deficient and until this is corrected, thin people will stay thin. The nutrition stays in the body after separation by the digestive functions instead of passing through unused, when this valuable treatment of blended medicines is used. Practically no one can remain thin who uses it, for it supplies the long-felt need.

Mix in a half pint bottle, three ounces of essence of pepsin, and three ounces of syrup of rhubarb. Then add one ounce compound essence curdiol. Shake and let stand two hours. Then add one ounce of tincture cadomene compound (not cardamom.) Shake well and take a teaspoonful before and after meals. Drink plenty of water between meals and when retiring. Weigh before beginning.

THERE is an individuality about our conceptions, a certain distinction, never approaching exaggeration, which stamp our product as eminently the correct thing. Let us build you a Spring suit, and note the difference in your appearance.

$25 to $60

Nicoll THE TAILOR

WILLIAM JERREMS' SONS,
350 S. Spring St.

"Walk-Over"
Shoes $3.50, $4, $5
J. F. HUGHES, Prop.
111 S. Spring and Cor. 4th & Spring

Way Back East Through Dixie Land

On Sunset Express, leaving Los Angeles at noon, daily, solid to New Orleans. A limited train for first class and tourist travel, with

Through Sleepers to Washington, D. C.

via Atlanta and Richmond. Round trip excursions April 6-7-8 via this route; to New Orleans, $67.50; New York, $108.50; Washington, $107.50, and to Chicago $72.50, and St. Louis $67.50, direct north from New Orleans.

Get particulars from Southern Pacific agents about the

Southern Pacific Sunset Route

Los Angeles Offices: 600 So. Spring, Cor. Sixth and Arcade Depot, Fifth and Central Ave.

Pasadena Office: 148 East Colorado Street

YORBA LINDA Orange Lands

The Absolutely Frostless Orange Lands

$150 AND UP Per Acre

Which Do You Prefer On Your Savings— 4% or 40% to 100%

If 4 per cent. leave your money in the Savings Bank and allow it to be loaned upon REAL ESTATE AND MAKE A PROFIT ON YOUR SAVINGS FOR THE OTHER FELLOW. IF 40 TO 100 PER CENT., invest your money in YORBA LINDA ORANGE LAND, where values are rapidly increasing, where you get the best soil, abundance of water. Grow everything that grows in this climate, with market for everything at your door. MAKE THE LAND PAY FOR ITSELF. BE INDEPENDENT. DON'T BE A SLAVE. Booklet free upon request.

G. H. MacGINNIS,
Janss Investment Company,

HOME 10345. BROADWAY 2468. 320-335 PACIFIC ELECTRIC BLDG. SIXTH AND MAIN.

"The New Standard Encyclopedia" is guaranteed to be new and complete. A University Society Consultation and Membership Certificate, entitling the holder to many benefits and privileges and good for three years, goes with each set. This certificate keeps the Encyclopedia up to date. Send Postal to Times Encyclopedia Club, Times Bldg., for information.

Hoffman's Millinery
425 SOUTH BROADWAY.
Home F4958.

MEN'S SUITS MADE TO ORDER SCOTCH TAILORS $15
330 South Spring Street

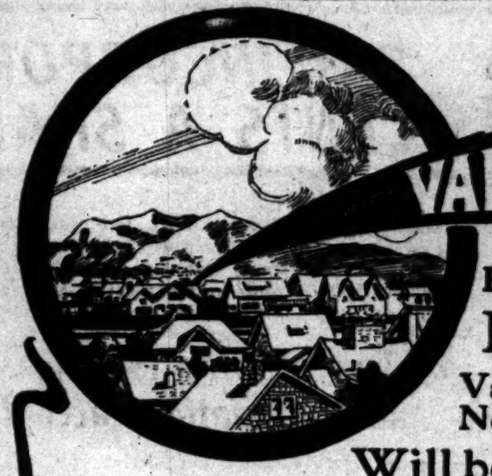

VAN NESS AVE. SQUARE

Prices Advance In 11 Days!

Van Ness Avenue Square Lots Now Purchasable at $1600 and Up

Will be Sharply Advanced Apr. 10

The Last At Low Prices In the Fashionable Wilshire Boulevard District!

If you want a choice homesite in beautiful Van Ness Avenue Square at present prices, you have just about eleven days in which to choose your favorite site—for prices will be materially advanced on Sunday, April 10. Van Ness Avenue Square is not to be compared with ordinary residence property. It is right in the heart of the extremely fashionable Wilshire Boulevard District. You can make a cool hundred per cent. on your investment in this subdivision in twelve months. This is not over-enthusiastic advertising talk. Go out and see Van Ness Avenue Square today and be convinced. See the magnificent building development that surrounds this property. See the homes costing $10,000 and up, in the very shadow of this property.

Take Westlake Park car marked "Fourth and Gramercy" or "Melrose Avenue." Get off at Fifth street, or at Wilton Place and Fourth street, for branch offices.

The McCarthy Co.

201 North Broadway, In the McCarthy Building
A5941; Main 1202.

Walter G. McCarty

829 W. P. Story Building, Sixth and Broadway
Phones—F2111; Broadway 2730

...HITT ADV CO.

# SPORTING NEWS, LOCAL AND TELEGRAPHIC.

UP NORTH.

## SEALS BETTER THAN BEAVERS.

*Portland Shut Out and San Francisco Wins.*

*Henley in Midseason Form and Fans First Up.*

*McCredie's Men Battled and Force in Tallies.*

[BY DIRECT WIRE TO THE TIMES.]

SAN FRANCISCO, March 30.—[Exclusive Dispatch.] A throng which packed Recreation Park very nearly to its limit, many of the members the city's leading men, ushered in the Coast League baseball season at Recreation Park this afternoon with all proper enthusiasm and formality. The home team won, 4 to 0, a clean decisive victory.

It was a fair day, with a warm California sun, and the big jolly crowd found little lacking to make its happiness run over—if was baseball again, after these many months.

As is customary, the day's festivities began with an automobile parade of players, officials and citizens. The band was on hand and the people along the route of march, which included all the principal streets, gave Danny Long's pennant winners a genuine ovation. The parade wound up where it began, at the ball grounds.

Owing to the illness of the Mayor, Police Judge Weller consented to start the season with the first ball. After a little speech in which the judge said he hoped the best club would win, His Honor essayed to throw the ball over the plate. He succeeded on the third attempt and was generously applauded. Little Claude Berry had the honor of catching it.

As for the game, it was a good one—unusually good for the opening match when the teams are trying out their strength and have not yet struck their stride. "Slivers" Henley proved himself in midseason form and he twirled magnificent ball for the Seals. Garrett for Portland was effective in all except that one bad inning, which gave the San Francisco men all their runs. Nagel, the first man of the season at bat, found Henley a hard problem, and he was retired on three strikes. Olson singled, but Casey hit to McArdle, and a fast double play retired the side. San Francisco did nothing in the last half of the first, and but three men came to bat for Portland in the second. So it drifted along until the last of the third. Then there was trouble.

Berry stung out a beautiful two-bagger to left, and McArdle followed with a perfect bunt, which placed him on first and Berry on third. Henley struck out. Mohler hit to Casey, who fielded sharply, and Berry was caught between third and home. He ran back to third, and would have been safe there, but McArdle was already on that bag, forcing him out. Mundorff was all by the pitcher, filling the bags. Then Melchoir was walked, and McArdle forced in. Tennant hit to Olson, whose inaccurate throw allowed Mohler and Mundorff to score, and Griffin made it four by bringing in Melchoir with a single.

The Beavers made their last stand in the seventh, when nice hits by Nagel and Olson put two on. Casey flew out, and the others were forced out by the good defense of the home infield. After that it was all over, and the Seals were never in danger.

The score:

PORTLAND.

| | A.B. | R. | B.H. | S.B. | P.O. | A. | E. |
|---|---|---|---|---|---|---|---|
| Nagel, 3b | 4 | 0 | 1 | 0 | 0 | 0 | 0 |
| Olson, ss | 3 | 0 | 2 | 0 | 0 | 0 | 1 |
| Casey, 2b | 3 | 0 | 0 | 0 | 2 | 4 | 0 |
| McCredie, rf | 3 | 0 | 1 | 0 | 2 | 1 | 0 |
| Ryan, cf | 3 | 0 | 0 | 0 | 2 | 0 | 0 |
| Fisher, c | 3 | 0 | 0 | 0 | 9 | 2 | 0 |
| Koenig, lf | 3 | 0 | 0 | 0 | 0 | 0 | 0 |
| Ort, 1b | 3 | 0 | 0 | 0 | 8 | 0 | 0 |
| Garrett, p | 3 | 0 | 0 | 0 | 0 | 2 | 0 |
| Armbruster, x | 1 | 0 | 0 | 0 | 0 | 0 | 0 |
| Totals | 28 | 0 | 4 | 0 | 24 | 9 | 1 |

SAN FRANCISCO.

| | A.B. | R. | B.H. | S.B. | P.O. | A. | E. |
|---|---|---|---|---|---|---|---|
| Mohler, 2b | 4 | 1 | 1 | 0 | 2 | 2 | 0 |
| Mundorff, 3b | 3 | 1 | 0 | 0 | 2 | 2 | 0 |
| Melchoir, rf | 1 | 1 | 1 | 1 | 0 | 0 | 0 |
| Tennant, 1b | 3 | 0 | 1 | 0 | 10 | 0 | 0 |
| Griffin, lf | 4 | 0 | 1 | 0 | 2 | 0 | 0 |
| McHale, cf | 4 | 0 | 0 | 0 | 2 | 0 | 0 |
| Berry, c | 2 | 0 | — | 0 | 4 | 2 | 0 |
| McArdle, ss | 3 | 1 | — | 0 | 4 | 3 | 0 |
| Henley, p | 3 | 0 | 0 | 0 | 0 | 2 | 0 |
| Totals | 28 | 4 | 4 | 1 | 27 | 12 | 0 |

SCORE BY INNINGS.

| | 1 | 2 | 3 | 4 | 5 | 6 | 7 | 8 | 9 |
|---|---|---|---|---|---|---|---|---|---|
| Portland | 0 | 0 | 0 | 0 | 0 | 0 | 0 | 0 | 0—0 |
| Base hits | 1 | 1 | 0 | 0 | 0 | 0 | 2 | 0 | 0—4 |
| San Francisco | 0 | 0 | 0 | 0 | 0 | 0 | 0 | 0 | 4—4 |
| Base hits | 0 | 0 | 0 | 0 | 0 | 1 | 1 | x | —7 |

SUMMARY.

Two-base hit—Berry.
Sacrifice hit—Tennant.
First on balls—Off Garrett, 2.
Struck out—By Garrett, 5; Henley, 5.
Hit by pitched ball—Mundorff, Melchoir.
Double play—Mundorff to McArdle to Tennant; McArdle to Mohler.
Time of game—1h. 35m.
Umpires—Van Haltren and Hildebrand.

### Such Big Knockers.

FORT WORTH (Tex.) March 30.—The Chicago American League team, through its representative, Ted Sullivan is now, it is said, about to close a deal with the Mineral Wells Club for training quarters and grounds here. The long trip to California this spring, it is declared, has resulted in placing the majority of the players out of condition.

### STANDING OF THE CLUBS.

PACIFIC COAST LEAGUE.

| | Played. | Won. | Lost. | P.C. |
|---|---|---|---|---|
| Los Angeles | 1 | 1 | 0 | 1.000 |
| San Francisco | 1 | 1 | 0 | 1.000 |
| Sacramento | 1 | 1 | 0 | 1.000 |
| Vernon | 1 | 0 | 1 | .000 |
| Oakland | 1 | 0 | 1 | .000 |
| Portland | 1 | 0 | 1 | .000 |

### DEPENDS ON WRIGHTS.

NEW YORK, March 30.—France may be selected as the place for holding the international aviation contest for 1910, the date of which has been set for October 22. While the governors were able to name the date at their meeting last night, it was developed that the success of the international contests depends in a large measure upon the attitude of the Wright Brothers toward foreign aviators who are asking for promises of no legal interference with their flights.

### Results in Paris.

PARIS, March 30.—In the Prix d'Epone of $600, six furlongs, at Maisons Lafitte, today, Noah Turner's Restless Girl finished in the van and his Alby also won the Prix Du Paddock of $800 for a distance of ten furlongs. W. K. Vanderbilt's Oversight and Messidor III finished second respectively in the Prix Berpiexe of $3000, seven furlongs, and in the Prix Des Haras Nationa of $3000 for three year olds, eleven furlongs.

ANNANDALE GOLF.

### Finals in Championships for Men and Women Are Scheduled for Decision Today.

Present indications are that the Williams family will carry off all the golf trophies at Annandale today. The playing today is to be the finals in both the men's and women's tournaments for the championship of Annandale. In the men's finals E. R. Williams is to play Hugo R. Johnstone, and in the women's finals for the championship Mrs. E. R. Williams is to meet Miss Isabel Smith. Miss Smith now holds the championship of the Pacific Coast as well as Annandale, but she may be forced to extend herself to beat Mrs. Williams.

In the men's finals the play will be at 36 holes, while in the women's play it will be but 18 holes.

The semi-finals yesterday resulted in E. R. Williams beating E. P. Gates, 6 up and 4; Hugo R. Johnstone beating S. G. Dunham, 4 up and 3. Gates is considered a better player than Dunham, and Williams' score was higher than Johnstone's, which places the odds today on Williams.

In the women's semi-finals yesterday Mrs. E. R. Williams beat Miss Katherine Mellus, 5 and 3, while Miss Isabel Smith beat Mrs. J. V. Eliot, 5 and 4. Miss Mellus and Mrs. Eliot are excellent players and very evenly matched, so that the players in the finals today stand nearly on a parity, with possibly small odds on Mrs. Williams.

AWFUL JOKE.

## SENATORS MAKE OAKLAND DIZZY.

### SHOW UP WOLVERTON'S MEN IN VERY BAD LIGHT.

### Eighteen Runs Result from Hard Swats and Woozy Bungles and the Lobsters Are Never in It—Capt. Wolverton Is Put Out of Game for Using Loud Words.

[BY DIRECT WIRE TO THE TIMES.]

SACRAMENTO, March 30.—[Exclusive Dispatch.] Before an immense crowd today, Sacramento fell all over Oakland, walloping the previously picked winners by a score of 18 to 2. The drubbing was handed in all shapes, one pitcher looking as good to Sacramento sluggers as another. Errors were plentiful, and close together in some places, allowing many unnecessary runs. Bungles figure in both of the Oakland's runs, showing what a close shave the visitors had from being goose-egged.

In the absence of Gov. Gillett, Mayor Beard pitched the first ball, after a neat speech by Superior Judge Post. In the early afternoon there was a big automobile parade, headed by a brass band.

The game opened with both teams apparently evenly matched. Oakland was unable to find big side-wheeler Hunt, but it was not long before the home guard began business. In the third inning, with very little exertion Sacramento tallied three runs, although Hunt was the only one to hit. Two errors, Shinn's being hit by a pitched ball and Van Buren's long sacrifice set the starter. The next inning was about as loose, with the result that another trio was added.

Captain-Manager Wolverton of Oakland was getting hot under the collar about this time and his "back talk" to Umpire Finney, when Darringer was hit with a pitched ball, resulted in his being ejected from the game. Hogan went to third and Maggart to left, and French succeeded Christian in the box.

The change let Oakland get a grip on the game, because the fifth went by without a score, but the next round furnished fireworks and bungles enough to fill a book. Eight runs were made in this frame with half that number of hits. The first man up went out, but after a single by Darringer with an error, a pass and a wild pitch, started the fun.

The sixth inning was the period in which Oakland made its first run, and its initial hit. Shinn's error let in a run, while an inning later a couple of misplays and a single brought in another. It looked like rubbing it in, in the way Sacramento annexed another three-spot in the seventh, but Mosher was just as good as anybody to swell batting averages, so he took a beating. Hogan's last bungle in the eighth let in Heister, who lined out the eleventh hit. With two gone in the ninth, Wores and Swander singled, but the jig was up and two hours and fifteen minutes of wearisome baseball came to a close.

The score:

OAKLAND.

| | A.B. | R. | B.H. | S.B. | P.O. | A. | E. |
|---|---|---|---|---|---|---|---|
| Carroll, cf | 5 | 0 | 0 | 0 | 3 | 0 | 0 |
| Wares, ss | 4 | 0 | 1 | 0 | 4 | 3 | 1 |
| Swander, rf | 5 | 0 | 2 | 0 | 2 | 1 | 0 |
| Hogan, lf, 2b | 5 | 1 | 1 | 0 | 0 | 2 | 2 |
| Maggart, lf | 2 | 0 | 0 | 0 | 1 | 0 | 0 |
| Wolverton, 3b | 2 | 0 | 0 | 0 | 0 | 1 | 1 |
| Cameron, 1b | 4 | 0 | 0 | 0 | 8 | 0 | 0 |
| Cutshaw, 2b | 2 | 0 | 0 | 0 | 1 | 1 | 2 |
| Spiesman, c | 3 | 0 | 0 | 0 | 5 | 1 | 2 |
| Christian, p | 2 | 0 | 0 | 0 | 0 | 1 | 0 |
| French, p | 0 | 0 | 0 | 0 | 0 | 0 | 0 |
| Mosher, p | 2 | 1 | 0 | 0 | 0 | 1 | 0 |
| Totals | 36 | 2 | 4 | 0 | 24 | 11 | 8 |

SACRAMENTO.

| | A.B. | R. | B.H. | S.B. | P.O. | A. | E. |
|---|---|---|---|---|---|---|---|
| Shinn, 2b | 3 | 3 | 1 | 0 | 1 | 3 | 2 |
| Van Buren, cf | 5 | 1 | 1 | 2 | 3 | 0 | 1 |
| Perry, lf | 4 | 1 | 0 | 2 | 2 | 0 | 1 |
| Danzig, 1b | 5 | 2 | 2 | 1 | 9 | 0 | 0 |
| Briggs, rf | 5 | 2 | 2 | 1 | 0 | 0 | 0 |
| Heister, 3b | 5 | 2 | 1 | 0 | 2 | 0 | 2 |
| Darringer, ss | 2 | 2 | 1 | 0 | 1 | 3 | 0 |
| La Longe, c | 3 | 2 | 0 | 0 | 7 | 0 | 0 |
| Hunt, p | 4 | 2 | 2 | 0 | 2 | 4 | 0 |
| Totals | 36 | 18 | 11 | 6 | 27 | 10 | 6 |

SCORE BY INNINGS.

| | 1 | 2 | 3 | 4 | 5 | 6 | 7 | 8 | 9 |
|---|---|---|---|---|---|---|---|---|---|
| Oakland | 0 | 0 | 0 | 0 | 0 | 0 | 1 | 1 | 0—2 |
| Base hits | 0 | 0 | 0 | 0 | 0 | 1 | 1 | 0 | 2—4 |
| Sacramento | 0 | 0 | 2 | 3 | 0 | 8 | 3 | 1 | x—18 |
| Base hits | 0 | 1 | 2 | 2 | 0 | 2 | 2 | 1 | x—11 |

SUMMARY.

Hits—Off Christian, 4; French, 3; Mosher, 4.
Two-base hits—Briggs, Danzig.
Sacrifice hits—Van Buren, 2; Perry, Darringer, La Longe.
First on errors—Oakland, 2; Sacramento, 3.
First on balls—Off Christian, 2; French, 2; Mosher, 2; Hunt, 4.
Left on bases—Oakland, 10; Sacramento, 5.
Struck out—By Hunt, 2; Christian, 1; Mosher, 1.
Hit by pitched ball—Shinn, Darringer, by Christian.
Double play—Swander to Wolverton to Spiesman.
Wild pitches—French, Mosher.
Time of game—2h. 15m.
Umpire—Finney.

### California Is Beaten.

BERKELEY, March 30.—[Exclusive Dispatch.] The California 'Varsity nine was defeated by the Oakland State Leaguers on California Field this afternoon, by a score of 8 to 3. Both teams were affected by the heat and played rather listless ball. The Oaks fell on the 'varsity pitchers for eleven hits, while California secured but three. Six misplays marred the 'varsity's work, while Oakland made but two less. John Salisbury of Pasadena made California's best hit, a two-bagger into deep center.

MORE GLORY.

## HANSHUE WINS AT BAY CITY.

*Apperson Takes Honors in Delayed Hill Climb.*

*Automobile Classic Is Won by Los Angeles Car.*

*Shettler's Car Clips Mark of Last Year's Race.*

[BY DIRECT WIRE TO THE TIMES.]

SAN FRANCISCO, March 30.—[Exclusive Dispatch.] Cutting a full five seconds off the best time made at the hill climb contest on the Nineteenth Avenue boulevard, last year, Harris Hanshue today carried off the honors of the second annual automobile hill climb over the same course.

Hanshue in his famous Apperson "Jackrabbit" reached the crest of the hill, a grade running one and one-twentieth miles, in 1m. 7s. This was the best time made during the day and wiped out the record held by the White steamer in last year's contest. The White's time was 1m. 12 1-5s.

The day was ideal for the race and fully 2000 persons cheered the winners. Hundreds of automobiles of different makes and types were parked on either side of the course. The police took the precaution to have the hill road roped off at both the start and finish posts, and this gave the drivers a right of way.

At 2:30 o'clock Chief Starter Edward Martin sent the first car away. It was a Buick "White Streak" with Frank Murray at the wheel. Murray could not get much speed out of the car and with a disgusted expression on his face crossed the finish line in 1m. 22 3-5s. The little Ford, which followed, did the run in much faster time, but it was beaten by the Mitchell, the last entry of the class, which covered the course in 1m. 13s.

There were but two contestants in event number two, which was restricted to cars costing from $2000 to $3000. The Corbin came up the hill in 1m. 14 2-5s., while it took the Winton just two-fifths of a second longer to make the run.

The next event was for the big cars. Charles Allen, piloting the big Thomas "70," owned by Charles H. Warren, started first. The car crossed the tape in 1m. 11 2-5s. Charley Soules in a Stearns followed, and as the big machine was seen coming up the hill it was expected that a new record would be made, but Soules's time was one-fifth of a second slower than Allen's. The Apperson came shooting like an arrow up the course and crossed the finish in 1m. 7 4-5s. The big 1910 Stearns, which holds the record for touring across the continent and weathering a sandstorm in Death Valley, driven by its owner, Hanson, was last to finish.

JUST RAMBLED UP.

The Knox had no competitor in the next event and Manager Richardson of the Reliance Sales Company, agents for this car, took a fully equipped touring car from their floor and with four passengers made the ascent without an effort to set a speed mark.

The medium-priced cars made the climb in easy fashion and called for no special interest until the Maxwell reached the wire in 1m. 13 3-5s, and was believed to be a winner. However, a Buick "Forty" which followed, with Frank Murray driving, grabbed the prize by lowering the Maxwell's record to 1m. 15s.

Then came the free-for-all, which caused excitement among the enthusiasts who had been primed by recent trials to seer records go a-glimmering.

The Thomas cut its time of the earlier event nearly a second. Soules did not seem to get the speed out of his car that was anticipated, the Corbin, too, failed to reach the expectations of Tracy Holmes. Something happened to the gears of the car during the morning and according to Loughead, the driver, the new gears interfered with the speed of the car. With these contenders out, the contest rested with the Stanley steamer, the Pennsylvania and the Apperson.

Josten, driving the Stanley steamer, seemed afraid to open his car to the limit. His time, 1m. 9 2-5s, was later equaled by the Pennsylvania.

No sooner did the Apperson leave the starting point than Hanshue opened the throttle wide and reached the top in 1m. 7s flat, cutting 4-5 of a second from his time in the big car race.

The course, while generally in good shape, had some rough spots at the lower end that made the climb spectacular.

### BRUNSWICK BOWLING.

#### Woodstone Team Wins Two of Three Games from Wallace Five, But Loses on Total Pins.

On the Brunswick alleys last night the Wallace team took three games of five from the Woodstones. Tupper had high average and high game. Scores:

WOODSTONES.

| Name— | 1. | 2. | 3. | 4. | 5. | T'l. | Av. |
|---|---|---|---|---|---|---|---|
| Berns | 157 | 122 | 163 | 138 | 127 | 707 | 141 2-5 |
| Porter | 137 | 165 | 174 | 146 | 147 | 695 | 139 |
| Tupper | 120 | 162 | 152 | 192 | 157 | 794 | 158 4-5 |
| Totals | 674 | 384 | 489 | 475 | 431 | 2,196 | |

WALLACE.

| Name— | 1. | 2. | 3. | 4. | 5. | T'l. | Av. |
|---|---|---|---|---|---|---|---|
| Seaman | 168 | 140 | 128 | 157 | 175 | 747 | 149 2-5 |
| Schwenck | 128 | 122 | 186 | 148 | 167 | 752 | 150 2-5 |
| Bryson | 166 | 159 | 144 | 157 | 147 | 774 | 154 3-5 |
| Totals | 462 | 422 | 459 | 462 | 489 | 2,273 | |

### "WHAT DREAMS MAY COME."

#### Would Establish Airship Line Around the World to Carry Passengers and Mail.

[ASSOCIATED PRESS DAY REPORT.]

WASHINGTON, March 30.—A line of Zeppelin airships to ply between New York and London via Peking is proposed by A. Brodbeck, president of the Aero Club of Utah, who says he is already negotiating with Count Zeppelin.

While the line would carry passengers, Brodbeck had written to Postmaster-General Hitchcock asking if the Postoffice Department has authority to transport mail by airships. He has been advised it could not be done unless Congress should specify airships as one of the means of transportation. In his proposal Brodbeck said the practicability of the Zeppelin ship has been proved.

It would average forty miles an hour, he says, and principal stations on the proposed route would be New York, Chicago, Omaha, Denver, Salt Lake City, San Francisco, Seattle, Fort Williams, Behring, Sakholm, Tokio, Peking, Irkutsk, Omsk, Orenburg, St. Petersburg, Riga, Berlin, Cologne, Paris and London.

TOLD BY HIMSELF.

## THE OLD AGAINST THE NEW IN MATTERS OF PUGILISM.

BY BILLY MANNING.

I WISH to recount a few of my most important fights for the public to compare with some of the present-day champions and see which stands out the best.

My first battle was with Jimmy Cassedy of Manchester, Eng., whom I defeated in thirty-two rounds, bare knuckles, November 8, 1876. He weighed 132 pounds to my 111 pounds; he was 25 years old and I was 17.

I came to Philadelphia and boxed at the Comique Theater for six weeks, meeting all comers. I went to the oil country in Pennsylvania and fought a good many fights there. My most important one was with Billy Murphy, whom I beat in fifty-seven rounds in 1879, he dying in forty-eight hours after the fight. We were all arrested and I was given my liberty by the Governor, if I would not fight again. This was three months after Jimmy Weeden killed Walker in the ring at the same place.

So I went to Streator, Ill., and started a pawnshop and ran it about two years when the fighting craze got me again. I fought every man they brought, big and little, for three years. Then I went into business again until 1882 when Patty Ryan's show came to Streator, and that started me again. I beat every man I met—Charlie Lamasney, Tom White, Ed Laterty, Billy Meyers and several others.

In 1882 Parson Davies came with Jimmy Elliott, ex-heavyweight champion of America. He gave a purse and gold medal to the best man of Streator. Billy Meyers, the Cyclone, Quigly and several others entered and Davis coaxed me to go in and help to make a big house by going against Meyers, so I entered and beat Meyers in three rounds and Quigly in four rounds, won the purse and medal. It was the last show Elliott gave. The next day in Chicago Jerry Dunn killed him. Then I went East to fight Charlie Norton, who defeated Jimmy Frawley of New York in three rounds, which made him the lightweight champion of America. We put up $500 for a side bet of $2000 and the lightweight championship, but it fell through on account of Norton taking sick and retire from the ring.

Then I started on my way to the Pacific Coast fighting and wrestling all comers and never losing a match with men much heavier than myself. I got to San Francisco November 1, 1884. I was matched with Harry Maynard, who held the lightweight championship of Australia and California. We put up $250 for a side bet of $2000 and the lightweight championship of America and he also forfeited to me.

I could not get any one to meet me at my weight so it was a case of "take on men much heavier than myself." I beat "Dog-Faced" Kelly in three rounds the same month, who weighed eighteen pounds more than myself. Then I fought Clarey, another middleweight, eighteen rounds when he fouled me. My seconds got into the ring and claimed a foul. The referee gave the fight to Clarey on that account. We fought again and he won in ten rounds as I broke my right hand. We fought again in Los Angeles at the race track and I won in ten rounds.

I saw that the papers called Mitchell of San Francisco "the lightweight champion of the Pacific Coast." He was the middleweight of America and not the lightweight, by beating George La Blanche, who defeated Dempsey. But as for the lightweight championship, I was the holder until I got too heavy. When I came to Los Angeles Jack Keenen came out from Philadelphia to fight for the lightweight title and Mitchell won in thirty some odd rounds and he refused to give Keenen another match and they called him the lightweight champion. So I sold out my business here and went after Mitchell. At that time Billy Hurtt (his brother-in-law) was his manager. When I spoke to him about a match he told me to fight men and not boys.

The only thing left for me was to get Keenen. When I wanted to fight Keenen, he said: "Billy, I know you are a tough nut. The only way I will fight you will be for forty and sixty and no stake."

But it fell through on account of the law prohibiting any more fights in San Francisco. I came home to Los Angeles and beat every man that came here until Mulholland of Australia beat me in forty-seven rounds by making me reduce to 132 pounds and letting him weigh in at 143 pounds. In that fight I went twenty-one rounds with both eyes closed and he refused to meet me at catch weights.

I was robbed of another fight with Sullivan of San Diego in seventy-two rounds because the referee and four directors out of five had their money bet on him. He was never any good after that fight.

Now they say that fighters of the present day are much better than the fighters of the past. I beat Jack Dempsey in a rough-and-tumble fight in Alameda in 2m. when he was the nonpareil of the world as a middleweight. I only weighed 135 pounds and after they said I would be afraid to meet in a ring "Marquis of Queensberry rules." I took a chance. I fought him seven rounds with 2-ounce gloves when the police interfered and made us put on five-ounce gloves. At the teenth round it was stopped again by the police, the referee giving Dempsey the fight. I did not make any protest as he was the middleweight champion and I only a lightweight. We were fighting to a finish and in that case the referee's place was to appoint another place of meeting or call it a draw, as it was not to be a limited number of rounds in which the referee's place would be to give a decision.

I am using this fight to demonstrate my ability as a fighter of the old school, as Dempsey at that time was not the broken-down Dempsey that fought Fitzsimmons five years later. When I fought him he beat men like Jack Burk, the Irish lad, the heavyweight of England; Fogarty of Philadelphia, George La Blanche and others. At that time he was so good that Mose Gunst offered to bet $10,000 Dempsey could beat Mitchell of England or John L. Sullivan, heavyweight of America.

Now I will go back to another man I beat in three rounds in a four-round go, Billy Meyers, the Streator Cycione, who beat Harry Gilmore, champion of Canada, once in twenty-one rounds and again in two and a half rounds, and then was matched to fight Jack McAuliffe in Judson, Ind., in which they went sixty-four rounds to a draw. Then he beat a few others including Jimmy Carroll, a tough lightweight in his days, in forty-four rounds at New Orleans. Then he was matched the second time to fight Jack McAuliffe for the lightweight championship when when Corbett beat Sullivan at New Orleans. Meyers lost in a few rounds but had $20,000 to the good and a life-long position as manager of Harlem race track under Ed Hankins, who was many thousand to the good on account of the fight. His best friends, Alf Kennady and all the poor Streator miners who stood by him, went broke. He had money enough to retire and buy property in Inglewood in Chicago and never fight again and when he died he was worth $80,000.

I am referring to him to show my class as a fighter of the old school, when I could come out of a place of business with a day's training and beat two men in one night in the same ring that beat Jimmy Carroll in forty-four rounds and fought McAuliffe sixty-four rounds to a draw. I am only three months older than Meyers.

I have several ranches and health that millions cannot buy.

A few more words of interest to prove by the outcome of my fights whether I hit hard or not, by referring to some of the men I have fought. Murphy dies in forty-eight hours after the fight of fifty-seven rounds; Mulholland falls when he went back to San Francisco after forty-seven rounds and I a sick man, and he was lost to the fighting game.

Tom Palmer of London, Eng., is another man whom I beat twice. I beat Billy Hamilton in San Francisco who fought Mitchell forty-four rounds, was made to retire from the ring. I was also the cause of Kelly, who outweighed me eighteen pounds, going to the insane asylum from the beating he received in three rounds. And Clarey, after our fight of eighteen rounds, had to have the care of the sisters of the hospital of Oakland to put hot bandages for fifty-six hours on his head from the beating he got.

I beat the original Jack O'Brien in three rounds in Tombstone, Ariz. He also quit the ring and was well known afterward with a circus. Another of my victims, Jim Evans of Kansas City, whom I beat in thirteen rounds, suffered lockjaw for eight days so he was not able to open his mouth; and Huey McMannis in thirty-two rounds, a heavyweight who fought Jim Fell ninety-three rounds London prize ring rules.

There are others whom I could speak of, who when I beat them had enough of the ring and didn't want to come back. Just as our heavyweight Jim Jeffries beat his men and took all the fight out of them, through nature's given strength gained from healthy parents and clean living, as I claim for myself. I claim to be the best man in the world today at my age and weight and this goes for money and no bluffing.

30 and 40 H. P.

4 Styles in Stock

Oakland

ASK FOR DEMONSTRATION

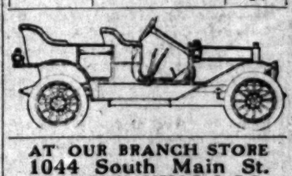

AT OUR BRANCH STORE
1044 South Main St.
HAWLEY, KING & CO.

The New Rambler

The car for particular motorists who admire dignity and comfort, without extravagance in cost.
5-Passenger 34-H.P. Car $1800.
5-Passenger 45-H.P. Car $2850.
W. K. COWAN, So. Cal. Agt.
1140-42 So. Hope St.

Go to MORRO

Today for Engagement and Wedding Rings.
OPEN SATURDAY EVENINGS.
Morro Jeweler and Silversmith
460 Broadway, Cor. 4th

Concord with the handy Ara-Notch

Evanston with the usual buttonhole

THE NEW SUMMER
ARROW COLLAR
High enough to look well—low enough to feel well. Plenty of room for tie to slide in.
15 cents—2 for 25 cents
CLUETT, PEABODY & CO., Troy, N. Y. ARROW CUFFS, 25 Cents

Licensed Motor Car Dealers Association

Apperson and Reo — MOTOR CARS, LEON T. [illegible], 533 S. [illegible]
Buick — HOWARD AUTO COMPANY, 1144 South Olive St.
Cadillac — LEE MOTOR CAR COMPANY, 1218 South Main St.
Columbia — BIRELEY & YOUNG, 1231 South Main St.
Detroit & Columbus — ELECTRIC, Cal. Electric Co., 12th and Olive Sts., [illegible]
Elmore — AND STEARNS BABCOCK ELECTRIC, ELMORE MOTOR CAR CO., 742 South Olive St.
Franklin — R. C. HAMLIN, Twelfth and Olive Sts.
Glide — SHAFER-GOODE MOTOR CO., N. W. Corner Tenth and Olive Sts., Broadway 1931, Home F2578, Coast Distributors. Sub-agents wanted.
Jackson — CHARLES H. THOMPSON, 1012-14 South Main St.
Knox — HENRY & BROWN MOTOR CO., 1136 South Main. F5647, Main [illegible]
Locomobile — Los Angeles Motor Car Co., Pico and Hill Sts.
Lozier — NASH & FENIMORE, Tenth and Olive Sts.
Maxwell — MAXWELL-BRISCOE-LOS ANGELES CO., 1321 South Main
Mercer — MERCER AUTO COMPANY, 318 West Tenth St.
Mitchell — GREER-ROBBINS COMPANY, 1501 South Main St.
Matheson-Overland — RENTON MOTOR CO., 1230 South Main St.
Oldsmobile — Rapid Power Wagon Co., Woolwine Motor Car Co.
Packard-Chalmers — HUDSON-WESTERN MOTOR CO., 727 South Olive St.
Peerless — EVERETT 30. H. O. HARRISON COMPANY, 1214 South Main St.
Pierce-Arrow — W. E. BUSH, 1227-9 South Main St.
Pope-Hartford — Wm. R. Ruess Automobile Co., 1028 South Main St.
Premier — PREMIER MOTOR CAR CO., L. H. Schwabe, Pres. and Mgr., 1127 So. Olive St.
Pullman — MILLER & WILLIAMS, 1140 South Olive St.
Regal-Corbin — BIG FOUR AUTO CO., 1017-19 South Olive
Stevens Duryea — Eastern Motor Co., 825-827 South
Stoddard-Dayton — AND BAKER ELECTRIC, Stoddard-Dayton Co., 10th and
Studebaker — E. M. F. 30, FLANDERS 20, LORD MOTOR CAR CO., 1032 South Olive
Thomas & Moline — Wilson & [illegible], 842 South
Winton — W. D. HOWARD MOTOR CO., 1238 So. Flower St.

Maier's "Select" Beer
A Perfect Beer for Particular People

The Bootery — SMART SHOES FOR [illegible], 432 Broadway

Illinois Central Railroad—Now is the time to go East via New Orleans. Less than any other route. Only four days to Chicago, St. Louis or Memphis. Pullman Sleepers at lowest rate. Dining Cars and Library Compartment Observation Cars. Conducted Tourist Excursions twice weekly. Stop-over Privileges at New Orleans, Louis, Chicago, etc. A one-day Steamboat Ride on Mississippi River. Phones, Main 1616 or F1616. If you want to go East, C. Mayhew, [illegible]

FINISHING AND POLISHING
Bryant Upholstered Furniture Co.

HAMILTON'S ANNUAL CLEARANCE SALE
BEST BARGAINS IN CITY — 311 SOUTH BROADWAY

Ivers & Pond and Pease Pianos
Holmes Music Co. 113 SOUTH SPRING ST.

R. D. Bronson
We are continuously [illegible] our stock of high-grade [illegible] See furniture in our [illegible] 321-323-325 West

BACK IN THE FOLD.

## G TO BE REINSTATED ON PAYMENT OF BIG FINE.

[ASSOCIATED PRESS NIGHT REPORT.]

ATI, March 30.—John G. the premier catcher of the Nationals, will be rein- organized baseball on his of a fine of $700, according mission of the National Com- made public today. The deci- signed only by Chairman ermann and Thomas J. sident of the National the name of B. B. John- nt of the American League.

ision will require Charles , president of the Chicago to show cause why he is fined at least $200 for of rule 47, which forbids a ually a contract to an in- er. Furthermore, the Chi- will not be allowed to trade, Kling for one season, is permitted to pay Kling's or indirectly, under a duct."

as fined not for his failure to the Chicago club, nor for ion of his contract, but solely nection with the Missouri Club, a semi-professional Kansas City, and his playing st against ineligible players e time he was with that

will also be required to carry ms of his original contract, for one more season to run. ary for a salary of $4500 a the commission states that ation cannot be termed a of contract," as it has been and accepted in baseball

ing of the leave of absence Kling by Murphy on April 26, decision says that Murphy's are misleading. It says ave of absence has no bear-

ing upon the case, as "it was not one entered into or agreed upon in good faith."

The commission takes occasion to explain its action in reinstating Hal Chase of the New York Americans last season, saying it was not granted because of his ability as a player, but because there were many extenuating circumstances.

KLING IS SATISFIED.

[ASSOCIATED PRESS NIGHT REPORT.]

KANSAS CITY, March 30.—"You know the National Commission is the court of last resort in baseball and when it tells a fellow what to do, he has to do it," said John Kling, today. "I think the fine is too high and it is not to my liking to play for a salary of $4500, but I love baseball, and I am willing to meet the conditions in order to get back into the game.

"I would rather play in Chicago than any other place on earth. The fans in that city have always been very kind to me and I tell you I shall be mighty glad to get back into a Chicago uniform.

"I have received no official notification of any kind, but I expect to be notified of the decision soon and shall join the Chicago Club at their spring practice camp.

"It was impossible for me to play baseball last year, because my business here was in its infancy and needed my personal attention. Now my business is established and in such shape that I can leave it."

Asked to discuss the rumor that President Murphy of the Chicago National League Club would pay his fine, Kling said:

"That is ridiculous. I will pay the fine myself, of course. Mr. Murphy would have no right to pay it. Besides such an action on his part would be in direct violation of the conditions outlined by the National Commission."

SEEK LEGAL REDRESS.

## ISTERS MAKE A MOVE AGAINST THE BIG FIGHT.

[ASSOCIATED PRESS NIGHT REPORT.]

ARD, March 30.—Determined ent, if possible, the pro- of the Jeffries-Johnson fight ing the big heavyweight e Oakland race track, on of July, under the auspices rchon Athletic Club incor- e the occasion, or anywhere e county, the Church Fed- of the Alameda county dis- instructed its counsel, At- rles G. White, to resort to

y White called on District Bahnsen in Oakland this and conferred with him re- to law prohibiting fights to nd permitting limited-round under the direction of corporate athletic club.

The District Attorney advised White that there was no question about the State law prohibiting fights to a finish and went over with him the section of the Penal Code covering limited-round contests, assuring the attorney for the Church Federation that his office would always be ready to assist him in any tangible legal battle for the betterment of the moral condition of the county and the prevention of law-breaking.

Immediately after the conference, White announced that he would proceed without delay by resort to the law to prove the objects and status of the Marathon Athletic Club, the incorporators of which are George L. (Tex.) Rickard, John J. Gleason, R. J. Watson and Joseph E. Durhain, the fight promoters.

AMATEUR BOXING.

ips for Championships of South of State Start Tonight at Athletic Club.

of amateur boxing and wres- expect to have a treat tonight at ms of the Los Angeles Athletic South Spring street, when the three nights' contests will be to determine the amateur cham- in boxing and wrestling for California. An idea of the in the sport may be guessed the fact that there are no less ty-five entrants in the boxing while there are enough in the to satisfy any crowd of

ow is to begin at 8 o'clock and ames and entrants are as fol-

BOXING.

ss—Frank Mathews, Wil- Hand, James Herman, Frank Ray Snyder, W. Colle, Bob

ss—Dan Rooney, B. Hat- Los, W. Beck, L. Leslie, R. ng.

ss—H. Howell, G. Fineman, Downey Stewart, E. Becker, Bob Munroe, Gordan Coman, Dave Pi-

ss—Harry Mogin, Will D. B. Edwards, Jimmy Darnley, Mike Doyle, ld.

ss—Huse Standefer, I. Clark.

ss—E. A. Wilkholm, A. G. R. McGillon.

WRESTLING.

ss—C. Westmoreland, John Huemrich.

ss—W. E. Simpson, F. Retzer, John Huem- land, N. T. Crystal.

Joe Schulter, F. George Retzer.

E. A. Cochran, G.

are to be as follows: D. Ryan, Cleff Rueman, judges; A. Reynolds, referees; George Mc- nner; George Adair,

GELES LOSES OUT.

Next Convention and s Elected Second Vice-President.

PRESS NIGHT REPORT.]

NCISCO, March 30.—At a of delegates of the West- Congress, this afternoon, , was selected as the for the 1911 turnament Los Angeles was a

For Spokane, 14;

s elected for the en- as follows, all the nomina- unanimous:

Harry Lemp, San Fran- first vice-president, Spokane, Wash.; Stadtfeldt, J. F. Morley, third vice-president, J. Vancouver, B. C.; dele- C. H. Ball, Portland, San Francisco.

a secretary to suc- ne of Vancouver was ing a readjustment of office. The Execu- will be chosen tomor-

ld the five other teams in Six five-men and Spokane fin- for the three games Yosemite team of San with 3717, and the following order: Francisco, 2620; Mor- 2619; Gibbs, San Cruz, 2581.

GOLF ROUND.

(N. C.) March 30.—A ants started in to- qualification round North and South

ARTHUR BOXING.

Championships of South of State Start Tonight at Athletic Club.

of amateur boxing and wrestling will be one more season to run. for a salary of $4500 a the commission states that ation cannot be termed a of contract," as it has been and accepted in baseball

ing of the leave of absence Kling by Murphy on April 26, decision says that Murphy's are misleading. It says ave of absence has no bear-

ing upon the case, as "it was not one entered into or agreed upon in good faith."

The commission takes occasion to explain its action in reinstating Hal Chase of the New York Americans last season, saying it was not granted because of his ability as a player, but because there were many extenuating circumstances.

KLING IS SATISFIED.

[ASSOCIATED PRESS NIGHT REPORT.]

KANSAS CITY, March 30.—"You know the National Commission is the court of last resort in baseball and when it tells a fellow what to do, he has to do it," said John Kling, today. "I think the fine is too high and it is not to my liking to play for a salary of $4500, but I love baseball, and I am willing to meet the conditions in order to get back into the game.

"I would rather play in Chicago than any other place on earth. The fans in that city have always been very kind to me and I tell you I shall be mighty glad to get back into a Chicago uniform.

"I have received no official notification of any kind, but I expect to be notified of the decision soon and shall join the Chicago Club at their spring practice camp.

"It was impossible for me to play baseball last year, because my business here was in its infancy and needed my personal attention. Now my business is established and in such shape that I can leave it."

Asked to discuss the rumor that President Murphy of the Chicago National League Club would pay his fine, Kling said:

"That is ridiculous. I will pay the fine myself, of course. Mr. Murphy would have no right to pay it. Besides such an action on his part would be in direct violation of the conditions outlined by the National Commission."

SEEK LEGAL REDRESS.

## ISTERS MAKE A MOVE AGAINST THE BIG FIGHT.

[ASSOCIATED PRESS NIGHT REPORT.]

ARD, March 30.—Determined ent, if possible, the pro- of the Jeffries-Johnson fight ing the big heavyweight e Oakland race track, on of July, under the auspices rchon Athletic Club incor- e the occasion, or anywhere e county, the Church Fed- of the Alameda county dis- instructed its counsel, At- rles G. White, to resort to

y White called on District Bahnsen in Oakland this and conferred with him re- to law prohibiting fights to nd permitting limited-round under the direction of corporate athletic club.

The District Attorney advised White that there was no question about the State law prohibiting fights to a finish and went over with him the section of the Penal Code covering limited-round contests, assuring the attorney for the Church Federation that his office would always be ready to assist him in any tangible legal battle for the betterment of the moral condition of the county and the prevention of law-breaking.

Immediately after the conference, White announced that he would proceed without delay by resort to the law to prove the objects and status of the Marathon Athletic Club, the incorporators of which are George L. (Tex.) Rickard, John J. Gleason, R. J. Watson and Joseph E. Durhain, the fight promoters.

AMATEUR BOXING.

ips for Championships of South of State Start Tonight at Athletic Club.

of amateur boxing and wres- expect to have a treat tonight at ms of the Los Angeles Athletic South Spring street, when the three nights' contests will be to determine the amateur cham- in boxing and wrestling for California. An idea of the in the sport may be guessed the fact that there are no less ty-five entrants in the boxing while there are enough in the to satisfy any crowd of

ow is to begin at 8 o'clock and ames and entrants are as fol-

BOXING.

ss—Frank Mathews, Wil- Hand, James Herman, Frank Ray Snyder, W. Colle, Bob

ss—Dan Rooney, B. Hat- Los, W. Beck, L. Leslie, R. ng.

ss—H. Howell, G. Fineman, Downey Stewart, E. Becker, Bob Munroe, Gordan Coman, Dave Pi-

ss—Harry Mogin, Will D. B. Edwards, Jimmy Darnley, Mike Doyle, ld.

ss—Huse Standefer, I. Clark.

ss—E. A. Wilkholm, A. G. R. McGillon.

WRESTLING.

ss—C. Westmoreland, John Huemrich.

ss—W. E. Simpson, F. Retzer, John Huem- land, N. T. Crystal.

Joe Schulter, F. George Retzer.

E. A. Cochran, G.

are to be as follows: D. Ryan, Cleff Rueman, judges; A. Reynolds, referees; George Mc- nner; George Adair,

GELES LOSES OUT.

Next Convention and s Elected Second Vice-President.

PRESS NIGHT REPORT.]

NCISCO, March 30.—At a of delegates of the West- Congress, this afternoon, , was selected as the for the 1911 turnament Los Angeles was a

For Spokane, 14;

s elected for the en- as follows, all the nomina- unanimous:

Harry Lemp, San Fran- first vice-president, Spokane, Wash.; Stadtfeldt, J. F. Morley, third vice-president, J. Vancouver, B. C.; dele- C. H. Ball, Portland, San Francisco.

a secretary to suc- ne of Vancouver was ing a readjustment of office. The Execu- will be chosen tomor-

ld the five other teams in Six five-men and Spokane fin- for the three games Yosemite team of San with 3717, and the following order: Francisco, 2620; Mor- 2619; Gibbs, San Cruz, 2581.

GOLF ROUND.

(N. C.) March 30.—A ants started in to- qualification round North and South

## OVERALL LONGS TO BE CATCHER.

(BY DIRECT WIRE TO THE TIMES.)

NASHVILLE (Tenn.) March 30.—[Exclusive Dispatch.] One of the best pitchers in the National League, Orval Overall of the Chicago Cubs, longs to be a catcher rather than a star on the rubber. He delights in hearing the sound of the ball in the big mitt and also loves to catch the fast ones.

That Overall's inclinations lean toward backstopping is apparent in practice. When he is not warming up he has on Archer's big glove and catches the curves of the young twirlers. Overall likes to catch so much that he has asked Manager Chance repeatedly this spring to put him behind the plate, but his pleading is all in vain, as the leader thinks the big Californian too good a twirler to turn into a backstop.

MARATHON DISTANCE.

Miss Sears Challenges Any Woman to Walk Hundred and Five Miles.

[ASSOCIATED PRESS DAY REPORT.]

SAN FRANCISCO, March 30.—Miss Eleanor Sears of Boston, whose athletic prowess has attracted considerable attention, has come to the defense of the athletic abilities of the American girl by challenging any woman to a race over the Marathon walking course, from Burlingame, where Miss Sears is visiting, to Del Monte, 105 miles distant.

Miss Sears's challenge is thought to be aimed directly at English women, but her defi is declared to be open to women of any nationality. If there are no acceptances, Miss Sears offers to walk the long course "just for fun," and declares she will do it in sixty hours, provided women friends accompany her in relays.

In the expectation that a race will be arranged within a few weeks, Miss Sears has announced that she will begin training at once.

JACKSONVILLE CARD.

RIO GRANDE WINS FEATURE.

[ASSOCIATED PRESS NIGHT REPORT.]

JACKSONVILLE (Fla.) March 30.—The amateur selling stakes, second only to the Derby on the stake roster of Moncrief Park, was productive of an excellent race today. Summary:

Five furlongs, purse: Flying Squirrel won, Miss Loris second, Autumn Rose third; time, 1:00 4-5.

Four furlongs, purse: Bodega won; Supple second, Louis Katz third; time, 0:49 4-5.

Six furlongs, purse: El Oro won; Splendid second, Mary Rue third; time, 1:13 2-5.

Mile and seventy yards, amateur selling stakes: Rio Grande won, xEton second, xPocomoke third; time, 1:46 4-5.

xHewitt entry, coupled in betting.

Seven furlongs, purse: Pinte won, Console second, Spanish Prince third; time, 1:27 1-5.

Mile and a sixteenth, purse: Yama won, Golconda second, El Full third; time, 1:47 2-5.


# ORANGE COVE

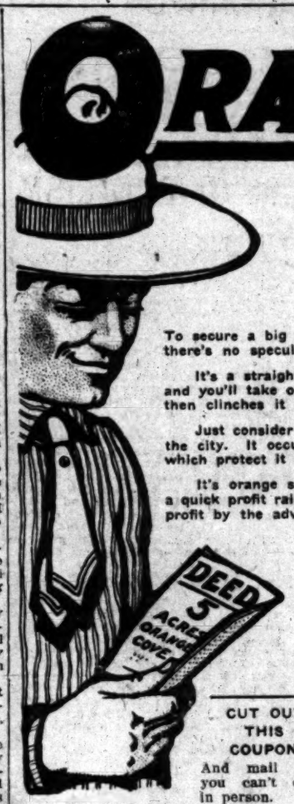


## The Investment Is Small But the Profits Are Big

To secure a big profit from a small investment is ordinarily known as speculation. But there's no speculation about Orange Cove.

It's a straightforward deal on splendid suburban property. You pay in a little money and you'll take out a lot. It's sure. It's safe. Every element that foretells profit and then clinches it is present here.

Just consider these facts. Orange Cove is a limited acreage just north and west of the city. It occupies a wonderfully beautiful location, nestling against the foothills, which protect it absolutely from frosts and storms.

It's orange soil, sold with an abundance of water—land that you can make produce a quick profit raising early vegetables, strawberries and similar crops, and a still larger profit by the advance in value.

It's only 35 minutes out, reached by the Southern Pacific motor car—just at the gateway of Greater Los Angeles and a necessary part of it.

What will this land be worth a few years hence? Many times what I ask for it. Today you can buy it at $200 an acre up. Just $5 per acre cash. Balance $5 per acre monthly.

Values grow in some places. In other places the increase fairly takes your breath away. Orange Cove is one of this kind—just watch it. It's more than half gone now. If you want some, come quick.

CUT OUT THIS COUPON

And mail it if you can't come in person.

Send me full information about Orange Cove.

Name .....

Address ..... Times.

Emil Firth

"YOU'RE SAFE AT FIRTH'S"

319 W. FOURTH ST.

Ground Floor—Between Broadway and Hill

Home A8105—Main 2543

# ORCHARD DALE

## Right at the Front Door of Los Angeles

Finest acreage in Southern California—part suitable for oranges and lemons and part for walnuts. In the famous Whittier-La Habra District. More water than can possibly be used. Two shares of water stock to each acre with cheap water. Half an hour from Los Angeles on what will be the longest and most important interurban electric road rununing out of this city, the Los Angeles-Whittier-Riverside line. Admirably adapted for ideal country homes. 2½ miles from Whittier.

**This is Orchard Dale, subdivided into acreage to suit the purchaser, with graded and oiled streets. Special inducement to the first ten who will plant and build at once. Get busy.**

**Two-year-old lemon groves in this locality sell for $1800 the acre and up. Isn't this good enough for you?**

**Our pioneer prices $450 an acre and up; easy terms.**

Davison, Smith & Mizener

219 Pacific Electric Building


GOING SOME.

## FIAT TRAVELS FAST MILES.

DE PALMA RIPS OVER BOARDS AT TERRIFIC SPEED.

**Sensational Time Made in Trials at Motordrome Yesterday When Space Devourers Are Turned Loose—Close and Exciting Contests Are Promised for Opening.**

Ralph de Palma drove the Fiat Cyclone two miles in 1m. 21 1-5s. yesterday afternoon on the Motordrome track. This phenomenal time smashes all known records for any course except a straightaway. De Palma believes he can crack Barney Oldfield's dash records on the pie-pan course, which, he says, is the fastest in the world outside of Daytona.

After warming up the big Fiat yesterday by a few preliminary spins, De Palma went after a fast mark and turned a mile in 40 4-5s., repeating the trick by running off another mile in 40 2-5s. This is the fastest time yet made on the boards for two miles and shows the wonderful speed of the Fiat which De Palma is to drive in the match race with Oldfield. De Palma now shares with Caleb Bragg the record for a mile at the Motordrome.

The car's speed was not nearly so noticeable as it would have been had the Fiat been doing 55s. on Ascot Park. There was no pounding and thundering and bumping.

Muddy roads have deterred many from making the trip to the Motordrome. The highways leading to the pie-pan course are being repaired, and by the opening date the road will be in fair shape for travel. At present the mud holes make driving unpleasant.

Caleb Bragg was one of the sensations of the time trials yesterday. With his big Fiat "Sixty" Bragg turned the course in 41s., only a fraction of a second less than the mark of De Palma. Bragg seems to be in line for sensational stunts in the amateur class.

The Buick "Forty," with Joe Nikrent at the wheel, made a mile yesterday in 45 3-5s. The Buick is fast, and Nikrent believes he can get the car to do miles close to 40s. This car is entered in the class with the Apperson and Isotta. The Stoddard-Dayton also is to start in this race, which should be one of the best stock events of the opening meet.

J. B. Marquise in the Isotta is keeping his car well in hand, and learning the track. Following his performance of a mile in 42s, Marquise has been satisfied to play a waiting game. His car is particularly fast, and Marquise is confident he has a winner in the Isotta. He is to be given every opportunity possible to make good, and will have his car torn down and reassembled before the races.

The Cole "thirty," with Bill Endicott up, made a mile yesterday in 54 1-5s. This car, which is not good for a mile a minute on a dirt course, is turning miles in remarkable time on the boards. The little thirty-horsepower car is to have a better chance in the opening meet, as it will be enteared against cars in its class.

The Stoddard-Dayton which Al Livingston is to drive, is proving one of the fastest stock cars entered in the Motordrome opening meet. It should be good for 40s when tuned up, as it is doing under 46 now, and from the dope sheet should be a strong contender in the big stock event.

Harris Hanshue and the Apperson are on their way home after the success in the San Francisco hill-climbing contest. Hanshue will be here tomorrow and expects to be on the track Saturday. After a few turns the Apperson will be overhauled preparatory to starting in the Motordrome opening races.

BIG AUTO RACES.

NATIONAL CHAMPIONSHIPS.

[ASSOCIATED PRESS NIGHT REPORT.]

INDIANAPOLIS, March 30.—Memorial Day, May 30, has been selected by the American Automobile Association for the holding of the national championship races. The championship meet will be held at the Indianapolis Motor Speedway.

This is the first time in the history of automobile racing that national championship titles will be awarded.

The meet will be under the direction of the American Automobile Association and all entries are to be made with the contest board of this organization.

There will be fourteen events and prizes of $20,000 will be awarded.


## The Honest Proprietary Medicine

fills a national need in the land, and it will take more than the cry of "fraud" and "fake" from the avaricious, over-reaching physician to overthrow an honest, reliable and standard preparation like Lydia E. Pinkham's Vegetable Compound, which is made from the roots and herbs of the field, and has cured more women of female ills than any other remedy we know of.

## Pianos AND Players

We are offering this week tremendous values in slightly used pianos and players. At any time within 3 years we will receive them in exchange as part payment on a new instrument.

A large size Steger & Sons' Piano, walnut case, and a beautiful Simplex Piano Player, in walnut case to match piano, with eighteen rolls of music. All in perfect condition. Piano alone is worth the price..... $235

A beautiful Price & Teeple Piano, style Louis XV, in mahogany case, and with it an Apollo Piano Player with 25 rolls of music. Another bargain. Price..... $285

Terms on both items—$15 down and $8 per month.

### Bargains in Pianos

Webster Piano, mahogany case, in fine condition throughout. Used only a short time and an exceptional bargain..... $185

ERNEST GABLER & BRO. Piano, in a walnut case in fine condition. A big value..... $215

STEINWAY & SONS' PIANO, beautiful mahogany case, in perfect condition throughout. Can't be told from new. Has had very little use. See this at once..... $475

### Sheet Music

All popular music. Regular price 25c. Our price... 15c

All operatic hits. Regular price 30c. Our price... 20c

ESTABLISHED 1850 J. R. BROWN MUSIC CO. INCORPORATED

642 S. BROADWAY

# Times Directory of Automobiles and Accessories.

**American** — SIMPLEX AND ATLAS CARS. Two-Cycle Couple-Gear Gas-Electric Trucks. BEKINS MOTOR CAR CO. W. O. Williams, Mgr. 1028 So. Olive. Phones—F3635; Main 1691.

**Auburn** — "THE MOST FOR THE MONEY." Repairing of "Tourist" cars and manufacturing of new parts a specialty. W. J. BURT MOTOR CAR CO., 10th and Main.

**Autocar** — 1310-12 SOUTH GRAND AVENUE. Licensed Under Selden Patent. BUILT TO LAST A LIFETIME. Pleasure and Commercial Cars. Machine Shop. Telephone 22293.

**Auto Supplies** — Worthington Auto Supply Co. ELEVENTH AND MAIN. Home 10473. Sunset Main 7867.

**Auto Supply Co.** — Everything for autos, at prices that are right. Open evenings until 9 o'clock. Open Sundays until 3 o'clock. Phone F 3658; Broadway 1246. 707-9 S. Spring St.

**California** — Tourist and Columbus Gasoline Cars. Headquarters for Tourist Repairs and Parts. CALIFORNIA AUTOMOBILE CO., 950-952 So. Main St.

**Cole 30** — And Marmon. Prices, F.O.B. Los Angeles: Cole 30, $1600; Marmon, $2750. WADE MOTOR SALES CO., F1064. State Distributors. 1203 S. Main

**Dorris** — Bosbyshell-Carpenter Co. 1226-1228 S. Olive. F5835, Main 1138. Licensed Under Selden Patents.

**Firestone Tires** — For strength and durability Firestone Tire & Rubber Co. 957 S. MAIN ST. Phones—Main 5170. F4312.

**Ford and Velie** — STANDARD MOTOR CAR CO. Twelfth and Olive Streets. F4826. Bd'way 3706

**Goodyear** — RAINCOAT CO. Headquarters for AUTO COATS, CAPS AND GLOVES. 210 South Broadway.

**Goodyear Tires** — Everything in All Kinds of Tires. W. D. Newerf Rubber Co. 949-951 SOUTH MAIN STREET.

**Great Western** — 1910 Models Now Here. H. O. Vogel, F4353—B'dway 3830. 1130-1132 S. Olive

**Hupmobile** — 20-H.P.; Bosch Magneto. $850 F.O.B. Los Angeles. Licensed under Selden Patent. TRI-STATE AUTOMOBILE & SUPPLY CO., 600-604 So. Olive St. M. C. Nason, Gen. Mgr. Sub-agents wanted — Cal., Arizona, New Mexico.

**Kline Kar** — GLENN D. EDMONDS MOTOR CAR CO. F2501 1215 So. Flower. The Kar of Klass

**Isotta-Fraschini** and **Hallady** — Motor Car Import Co., 810 S. Olive.

**Lane Steamer** — 804 S. Olive St., F3653. Watch for this car; you can't hear it. A five-passenger car with Aluminum body, hood and fenders, Hartford Shock Absorbers. 30x3 tires, fully equipped, $1700 at Los Angeles Runabout some specifications, $1450. No hand pumping. Burns distillate. Water capacity 80 miles. Agents wanted.

**Lexington** — Burkhard-Crippen Motor Car Co., Now in our new Garage, S.W. Cor. Pico St. and Grand Ave. E. Jr. Bennett, Sales Mgr. 1201 S. Main St. F4568, Broadway 3091.

**Moon** — PETREL AND SCHACHT. 3 Cars of unquestioned merit. Southern California distributors, WILLIAMS AUTOMOBILE CO., 1842 South Main street. Phone 23206.

**Pennsylvania** — 1910 Models are here. For further information, call F5047 or Main 3458. VAIL MOTOR CAR CO., 1144 So. Hope St.

**R & L Electrics** — "THE PERFECT CONTROL." R. & L. ELECTRIC AUTO CO., 2114 W. 7th St., opp. Westlake Park. Phones—63026, Temple 134.

**Rider Lewis** — AND CONTINENTAL MOTOR CARS. Angelus Motor Car Co., 1242 So. Flower St.

**Speedwell 50** — Licensed Under Selden Patent. Minimum Mechanical Trouble Means Maximum Motoring Pleasure. Carter-Barclay Motor Co., 10th and Olive. Bdwy 1931; F2572.

**Sterling** — A. N. Jung Motor Car Co., 1242 SOUTH FLOWER ST. Ben S. Virden, Oxnard, Ventura County.

**Waverley Electrics** — Highest efficiency obtained with our shaft driven cars, greater mileage, longer life battery. 1612 Washington St. Phone West 1317 or 72886 for demonstration. W. A. EVANS, Agent.

**Welch** — MOTOR CAR AGENCY. I. L. BLINN, J. J. KINEHAN, Southern California Agents. 1246-48 So. Flower St.

**White** — Steam and Gasoline Cars. Arrange to Store Your Car in Our New Garage. One Acre of Floor Space. PACIFIC MOTOR CAR AND AVIATION CO., 1215-31 S. Flower St. Phones Home 60161, Main 8

# Smith's GROCERS

## Quality Specials

FOR TODAY ONLY. PHONE ORDERS SOLICITED.

| | | | |
|---|---|---|---|
| California Full Cream Cheese per lb | 20c | Yellow Cornmeal, "U.S." Brand, Eastern, 10 lb. sack | 30c |
| Roquefort Cheese per lb | 45c | Buckwheat, "Old Times"— | |
| Swiss Cheese, imported, per lb. | 35c | 5-lb. sack | 25c |
| California Fresh Ranch Eggs, doz | 23 | 10-lb. sack | 45c |
| Poppy Brand Butter— | | Maple Sap Syrup—"Pride of Ohio"—quart cans | 65c |
| 16-oz. Half Roll | 33c | Marmalade—Scotswell's Imported— | |
| 32-oz. Roll | 65c | 1-lb. jars, special | 23c |
| Dairy Maid Brand Butter— | | Domino Cut Sugar— | |
| 16-oz. Half Roll | 30c | 2-lb. box | 25c |
| 32-oz. Roll | 60c | 5-lb. box | 63c |
| Comb Honey, per comb | 15c | Lodi Grape Juice—Pure juice of grapes, made at Lodi, Cal— | |
| SHREDDED COCOANUT, BULK, PER LB. | | pints | 15c |
| Fancy Jap Rice, per lb. | 5c | quarts | 25c |
| Finest Head Rice, per lb. | 10c | Boston Brown Bread, plain or with raisins— | |
| Rolled Wheat, 6 lbs. | 25c | Loaf | 10c |
| Baked Beans, per lb. | 10c | Small | 5c |
| 25c PER POUND HOTEL BLEND COFFEE, ROASTED FRESH DAILY, LB. | 25c | | |
| FRESH VEGETABLES | | | |
| Peas, tender, sweet, per lb. | 5c | Asparagus, white, 2 lbs. | 15c |
| Spinach, 4 bunches | 5c | Asparagus, green, 2 lbs. | 25c |
| Lettuce, crisp head, 2 for | 5c | Watercress, 2 bunches | 5c |
| Radishes, 3 for | 5c | Green Onions, 2 bunches | 5c |

Lompoc Potatoes—Finest Grown—50-Lb. Sack 85c

WALTER E. SMITH CO. 216-218 SO. SPRING ST. HOME 10866; SUNSET MAIN 8473

# EVENTS IN LOCAL SOCIETY.

MRS. W. H. PERRY and Mrs. Charles Modini-Wood, of No. 20 St. James Park, presided yesterday afternoon at one of the most brilliant of the season's functions. The affair was planned in honor of the debut of Mrs. Wood's charming daughter, Miss Elizabeth, who was elaborately gowned in white pompadour satin, trimmed with white chiffon and embroidered in pink roses and pearls. Under the direction of T. H. Wright the home was beautifully decorated. Six hundred long stemmed American beauties and 300 Kentia palms were combined in beautifying the hall, while in the library, which is done in red, 800 tulips nodded gracefully. Orchids were the only blossoms used in the French room, and these rare flowers were arranged in baskets with sprays of maidenhair. Great clusters of Madam Chateney roses added to the charming scene in the drawing-room, where the guests were received, while the music room was further enhanced with Richmond roses in jardiniers. Branches of apple blossoms were banked in the tea room, where a Japanese pergola made of bamboo and lighted with red lanterns was erected in one end. Two Japanese girls in fetching costumes served tea. The palm room was adorned with the many beautiful flowers sent to the young débutante by friends, and two baskets of yellow tulips. A lace cloth over pink satin and butterfly bows of

Photo by Mishot

Miss Elizabeth Wood,
who made her debut at a large tea yesterday afternoon.

pink tulle brightened the table in the dining-room. In the center rested a cutglass basket of Cecile Brunner roses and at each end cutglass vases of lilies of the valley. The buffet was banked with pink roses. Guests asked to assist were: Mrs. E. P. Johnson, Jr., Miss Sada Johnson, Mrs. Charles Dick, Mrs. E. P. Clark, Mrs. Cameron Erskine Thom, Mrs. Burton, Mrs. I. N. Van Nuys, Mrs. J. M. Moore, Mrs. George King, Mrs. Adna R. Chaffee, Mrs. Kate Clark, Mrs. Paul Chandler, Mrs. Stephen C. Hubbell, Mrs. J. F. Francis, Mrs. John G. Mott, Mrs. J. A. Fairchilds, Mrs. Nathaniel Myrick, Mrs. Vera S. Beane, Mrs. John Stearns, Mrs. Glen Spence, Mrs. Louis Dreyfus, Mrs. J. S. Chapman, Mrs. Walter Barnwell, Mrs. Henry Howard, Mrs. Joseph D. Radford, Mrs. Mossin, Mrs. Earl B. Millard, Miss Florence Wood, Miss May Rhodes, Mrs. Mollie Adelia Brown, Miss Jane Rollins, Miss Helen Brant, Miss Jane Kyle, Miss Parker, Miss Hazel Parker, Miss Emma Conroy, Miss Helen Bentschler, Miss Katherine Stearns, Miss Hazel Childress, Miss Mary Lindley, Miss Virginia Nourse, Miss Norma Haupt and Miss Sallie McFarland. The young girls who assisted were later guests at a dinner dance to which a number of the young men had been invited. They included Harold Bowen, Arden Day, George Reed, Edwin Wilkinson, Henry Daly, Harold Blackmore, Bert Jams, Matt Head, Paul Bucklin, Jack Ledley, Mr. Weeks, Jack Somers, Leo Welsh, James Page, Mr. Horan, Eugene Clark, Dr. Currin and Philo Lindley. The function was truly a notable one and among the guests were many who have resided in Los Angeles more than fifty years.

**Start Honeymoon.**

The wedding last evening of Miss Aimee Mercer Brunswig, daughter of Mr. and Mrs. Lucien Napoleon Brunswig, of No. 2640 West Adams street, to Alexander Field, of San Francisco, which was solemnized at the family residence, was among the important events of the season. Miss Brunswig made her debut several years ago in New Orleans, where she formerly lived, and since that time has been abroad and to school in New York. Mr. Field is a Princeton man and is engaged in business in the Bay City. Miss Katherine Mellus and Miss Mary Clark assisted as maids of honor and Norwood Howard was best man. Mr. and Mrs. Field will spend three months traveling in the East and will later make their home in Mill Valley, near San Francisco, where they will remain during the summer and later will move to the city.

**At Hotel Virginia.**

Mrs. M. L. Swift of Chicago had as luncheon guests, one day this week, at Hotel Virginia, Long Beach, the follow Los Angeles people: Mrs. Reuben Shettler, Mrs. Henderson Hayward, Mrs. Leon Thorpe Shettler, Mrs. S. M. Goddard, Mrs. Elmer E. Cole and Mrs. N. E. Rice, also Mrs. Farnum Lyon of Saginaw, Mich., Mrs. George Bishop of New Haven, Ct., and Mrs. A. H. Farnum of Long Beach. A dinner party at the hotel also this week was enjoyed by Lieut.-Gen. Adna R. Chaffee, Gen. M. H. Sherman and John H. Norton who entertained Maj.-Gen. Barry, U.S.A., and Capt. F. R. Ferguson, U.S.A.

**April Wedding.**

The wedding of Miss Bessie Berkowitz and Joseph Louis Levy will take place Sunday evening April 10, at the home of the bride's parents, No. 399 Whitney avenue. Following the ceremony, which will be performed by Rabbi Isidore Meyers, a reception will be held.

**Surprise Wedding.**

Miss Mabel Smith, daughter of Mr. and Mrs. S. R. Smith, of Catalina street, was married yesterday to W. Brown Smith, the service taking place at the home of the bride's parents in the presence of relatives only. On account of the prominence of both young people the news will be of interest. Friends expected a large wedding, but Miss Smith changed her plans and was quietly married. At the conclusion of a trip to the Grand Cañon Mr. and Mrs. Smith will make their home in Denver.

**Visiting Friends.**

Miss Eloise Watson, No. 1143 Arapahoe street, is visiting friends in San Bernardino and Redlands.


## Try This for Catarrh

Get a Hyomei (pronounced High-o-me) outfit today.

Pour a few drops from the bottle into the inhaler that comes with each outfit, and breathe it in four or five times a day.

Immediately you will know that Hyomei soothes and heals the inflamed and irritated membrane.

But Hyomei does more than soothe and heal, it kills the germs, those persevering pests, that are at the root of all catarrhal conditions.

"Last year I suffered terribly with catarrh. I used one bottle of Hyomei and then got another, but I did not have to use one-quarter of this second bottle, for my catarrh was better."—Miss Helen McNair, Loyalton, Cal.

A complete Hyomei outfit, including a bottle of Hyomei, a hard rubber pocket inhaler and simple directions for use, costs only $1.00. If you now own a Hyomei inhaler, you can get an extra bottle of Hyomei for only 50c at druggists everywhere.

Guaranteed to cure catarrh, croup coughs, colds and sore throat, or money back.



# $180 JUST FOR TODAY

$180.00 is what 100 shares of "HOME BUILDERS" stock will cost you today, and the office will be open 'till 8:30 tonight to help you buy it. Tomorrow the price will be $185.00—$5.00 profit in a night. You know you can buy five shares or more, and pay 10 per cent, down and 5 per cent. monthly for 18 months if that plan suits you best.

## THIS STOCK IS GOOD

stock, and constantly increases in selling price because it constantly increases in value and earning power. The dividend rate has been raised three times and will be raised again beginning May 1st. It was 8 per cent. —now is 14 per cent.—will be 16 per cent. on par.

The stock was worth $1.00—now is $1.80—will be $1.85 tomorrow. Business is good and profits are growing. As a result, stock prices and dividends will both be higher.

## MANY PEOPLE BUY THIS GOOD STOCK

at $1.80 who refused to buy it at $1.25. They have not made the profits they might have made, and you will be in their class if you refuse to buy now.

Don't be blind to your own interests.

Those who see, and know what they see, are the ones who buy "HOME BUILDERS" stock, and those who know best, buy today.

"The Science of Investment" is an investment guide and costs 10c. The Bungalow Book is a bungalow guide and costs $1.00. General literature is free on call or by mail.

**Office will be open Wednesday and Thursday till 8:30 p. m.**

## "Home Builders"

129 South Broadway
Los Angeles, Cal.
Phones: Home 10963—Main 496



## FIFTEEN DOLLAR SUITS THAT BEAT THE WORLD

"The folly is within ourselves—
The world is what we make it."

If you've been living in a rut—seeing the world just from the one rut, you're wrong. Post up you're Experience Account fearlessly and see if it doesn't show a small profit because you haven't used all the experience at hand. Look about you and see the men that look more affluent and are better dressed, on less money than you've been spending — simply because you've stayed in the rut and have paid high rent, first floor store prices.

Spend $15 for a suit where it buys what costs $25 in the old-time clothing store. Take a $10 elevator ride to our magnificent second floor show rooms. Get out of the rut and save $10 by riding one flight.

We're all through with winter weather. There's a lot of comfort in our hot weather stuffs.

FOREMAN & CLARK
SECOND FLOOR
CITIZENS NATIONAL BANK BL'D'G.
THIRD STREET
OPPOSITE LEVY'S



## THE PIANO

In selecting your piano examine

The EVERETT PIANO.

What does "Everett" mean when applied to a piano?
It means a matchless tone.
It means the perfect action.
It means the best material.
It means the best workmanship.
It means elegance in finish.
It means piano quality.
It means indorsement by the great musicians.
It means pleasure for your family.
It means satisfaction guaranteed or money refunded.

We are the exclusive agents for this piano. Call or write for catalogue. Sold on monthly payments if desired.

**SMITH MUSIC CO., 406 W. Seventh Street**



## Auction

REED & HAMMOND
*2606 Central Avenue*

One handsome birdseye maple set, a nice lot of groceries, silk floss mattress, will be sold at 10 a.m., Saturday, April 2. Chairs and tables, steel range, gas range, dishes, silver, large ice chest, counters and showcases; also nice lot of chickens and other things too numerous to mention. Saturday, 10 a.m.

## Auction

Fine FURNITURE RUGS, ETC.
FRIDAY, APRIL 1
10 a. m. and 2 p. m.

820-22 So. Main St., SECOND FLOOR. Includes all kinds of fine household furnishings, carpets, Turkish and Persian rugs, bric-a-brac, etc., etc.

Everything is first-class. If you are looking for strictly highgrade goods do not miss this sale.

RHOADES & RHOADES.
Phones—Main 1255; F1259.
Auctioneers.

## Auction

Thoroughly modern 8-room house, lot 50x139, 4031 HARVARD BOULEVARD, will be sold at auction Friday, April 1, 2 p.m. Property is comparatively new, in locality that is rapidly being built up, where values are bound to increase. Satisfactory terms will be given. Take Dalton-ave. car. THE R. H. STROUSE CO., Auctioneers.

## AUCTION

THURSDAY MARCH. 31, 10:30 A. M.
At 314 Stockton st., opposite California Street school. Furniture of an upper flat. Dressers, chiffonier, enameled beds, springs, bedding, rugs, 50-yards linoleum, oak sideboard, pedestal dining table, leather-seat chairs, sanitary cot, rockers, kitchen tables, refrigerator, two canaries, dishes, cooking utensils, many other articles, no reserve. R. N. KENP, Auctioneer. Office 419 Bryson Bldg. Phones: A4306; Main 8825.

## Auction

Reed & Hammond, Auctioneers. The finest auction room in California. Can sell anything. High class furniture a specialty. Make sales Real Estate, Live Stock, Furniture or Merchandise anywhere.
Office and salesrooms, 747 and 749 South Spring. Phones—Bdwy. 2360; F2545.

## AUCTION

At auction AS A WHOLE OR BY THE PIECE, the restaurant 128 E. THIRD ST.
THURSDAY, MARCH 31, P. M.
Owner leaving and the place must positively be sold. Cash register, counters, stools, coffee urn, refrigerator, electric fan, dishes, cutlery, tables, chairs etc.
THE R. H. STROUSE CO., Auctioneers

## Auction

Every Tuesday and Thursday at 10 a.m. and 2 p.m., at 730 S. Spring and 729 S. Main. L. A. AUCTION & COM CO. F1719. Bdwy 1667.

## Thos. B. Clark

AUCTIONEER
632 So. Spring Street
F1907 Broadway 1921



## Auction

Friday, April 1st
*At 10 a. m.*
**At 1036 and 1038 So. Flower**

Four flats, 16 rooms of fine furniture, carpets, rugs, consisting in part of brass and iron beds, springs, mattresses, all bedding, dressing table, dressers, commodes, folding beds, box couches, sanitary couches, extension tables, center tables, hall carpets, rugs, all sizes gas ranges, gas plates, dishes, cooking utensils, rockers, chairs, and lot other goods too numerous to mention. L. A. AUCTION & COM. CO., General Auctioneers.
730 S. SPRING ST.
Phones—F1719; Broadway 1667.

## Auction

Thursday, March 31
*At 10 a. m.*
**At 730 So. Spring St.**

A big consignment of furniture, carpets, rugs, tools, consisting of beds, springs, mattresses, oak and maple dressers, combination dressers, commodes, rockers, chairs, 30 large tables for display and for tailors' use; fancy dishes and plates, fine rugs and carpets, extension tables, gas plates, gas ranges, cook stoves, saws, hammers, planes, lots toilet sets, dishes, utensils, etc. L. A. AUCTION & COM. CO., 730 S. Spring St.
Phones—F1719; Broadway 1667.

## Auction

Account of lease having been sold we will sell at auction,

Monday April 4
*10 a. m.*
**THE CONFECTIONERY**
**553 South Main Street**

This is one of the best places in the city and cost to equip over $5500. $2000 soda fountain in marble and onyx, marble counter, 5 plate glass show cases, cashier desk, 5 mirrors with bevel plate, 2 cash registers, scales, 3 metal tables, 32 metal chairs, nickle urn, 100 yards linoleum, ferns jardiniers, clock; lot baker's utensils, and various articles too numerous to mention. Terms cash. THE R. H. STROUSE CO., Auctioneers. 210 Central Bldg. Four phones.

## Auction

Of high-grade furniture from warehouse,
**Friday April 1st**
*At 10 a. m.*
**At 629 South Olive Street**

Comprising fumed oak Davenports and rockers in Spanish leather, Morris chairs, quartered oak and maple dressers, wicker chairs and rockers, oak and mahogany tables, large quartered oak pedestal extension table, cost $65; buffets, dining chairs, carpets and rugs, china, glassware, stoves, kitchen utensils; also 14 choice Persian rugs, etc. C. M. STEVENS, Auctioneer.

## Auction

**2136 So. Los Angeles St.**
**Thursday, March 31st**
*At 10 a. m.*

Complete furnishings of an eight-room residence, consisting of large pier mirror with golden oak frame and expensive large inlaid walnut secretary and bookcase, large French walnut bookcase, roll-top office desk, large mirror front quartered oak wardrobe, oak and maple rockers and chairs, upholstered parlor pieces, center stands, library tables, sanitary couches, enameled iron and brass beds, bedroom suites, expensive French walnut bedroom suite, dresser with large French plate mirror, 6x6; extension table, dining chairs, lace curtains, portiers, pictures, dishes, oak sideboard, gas plate, kitchen safe, tables, cupboards, Axminster, tapestry and other art squares and rugs. Garden tools, utensils, etc., etc. RHOADES & RHOADES, Auctioneers. Phones: F1259; Main 1259.

## AUCTION

Beautiful story and a half 8-room bungalow, 1471 W. 29TH ST., at auction.
*Tuesday April 5, 3 p. m.*

This is one of the nicest homes we have sold in the city. Lot 50x125 to 12 ft. alley. Exceptionally well-built house, cove ceilings, concrete mantel, built-in buffet and bookcases, large veranda. Property very prominently located. Abundance fruit, shrubbery and flowers, garage. Terms, $1500 cash, balance easy.
THE R. H. STROUSE CO., Auctioneers.

## Auction---Extraordinary

AN ARTIST'S HOME—AT AUCTION.
THURSDAY APRIL 7, 9:30 A. M.
Modern six-room bungalow. Lot 50x120 to alley. Yard improved with profusion of flowers, fruits and plants rarely seen. Also furniture of same. (The home of Mrs. G. D. Fetzer.)
2101 W. 21ST ST.
Also contents of studio, elegant oil paintings in figure, landscape and marine scenes, also hand painted china in landscape and flowers—full description in Sunday Times. THE R. H. STROUSE CO., Auctioneers.

## C. M. STEVENS, Auctioneer

639 S. Olive St.
Will purchase your goods for cash, paying more for same than any house in the city or will make cash guarantee. See him before disposing of your goods.



## Hair He...

**If You Have Scalp Trouble, Take Advantage of This Offer**

We could not afford to endorse Rexall "93" Hair Tonic and continue to sell it as we do if we were not certain that it does what we claim it will. Statements of this nature carry us away, but Rexall Hair Tonic not give satisfaction to the users, they tell us and our statements quence our business suffer.

Therefore, when we if your hair is beginning ally fall out or if you trouble, Rexall "93" promptly eradicate dandruff, hair growth and prevent baldness, you may we know what we are

Out of one hundred all "93" Hair Tonic faction in ninety-three been proved that it will even on bald heads, the baldness had not long a time that the are the roots of the hair come absolutely lifeless.

Rexall "93" Hair Tonic different from other tions. We believe that it than any other hair restoring hair growth and It is not greasy and will scalp or hair or cause It is as pleasant to use water.

Our faith in Rexall "93" is so strong that we sell on our positive guarantee money will be cheerfully without question or quibble not do as we claim. We offer no stronger argument in two sizes, prices 50c and member you can obtain stores—The Rexall Drug Co., Inc., Los Angeles, San Francisco, Oakland, Cal.; Seattle and Portland, Oregon.

## A Savin... Princi...

**100 Per Cent Pure Value For You**

Were we to make ... in Cuba, we'd have to ... present prices to stand ...

So we have just ... lishment in Cuba ... Tampa, where Cuba ... prevails.

Our experts, who ... get the pick of the ... Havana leaves grown.

These we make up ... aromatic flavor ... in our own warehouse.

Then, in Tampa, the ... touch of Havana ... given in the deft ... skilled Cuban operatives.

Thus we have nothing of ... Imported's quality, yet we save the import duty.

And this saving goes to ... cigar—goes to the smoker of the government's ... to which is due the superiority, the unrivalled ...

## Van Dy... "Quality" C...

In 27 Different Shapes—Each ... 3-for-25c to 25c ...
AT YOUR DEA...
M. A. GUNST & CO.—"The ...

## ME...

That are nervous ... try ELECTRO-THERMO ... Nature's own ... Piles, Insomnia, ... Debility. Four ... constitute a complete ... positive guarantee, ... trial will convince ... and examine them, ... tation strictly confidential; ... not call, write for free ... TRO - SURGICAL ... Rooms 404-407 I. W. ... S. Main St., Los Angeles.

## BLOO... POIS...

Cured by the Mar... Century, the Other ...
30 Day Treatment
THE OSBAG CO. ...

Instantly relieves and ... skin diseases. ... SUN DRUG CO. ...

## Women's $25 ...

Samples of the very latest styles. Don't ... ORIGINAL SAMPLE ... 336½ S. Broadway

# Hair Healt...

**If You Have Scalp o... Trouble, Take Adv... age of This Offer.**

We could not afford to as... endorse Rexall "93" Hair To... continue to sell it as we do, ... were not certain that it would ... we claim it will. Should our ... slasm carry us away, and Rexall ... Hair Tonic not give entire satisf... to the users, they would look to ... us and our statements, and to ... quence our business prestige ... suffer.

Therefore, when we assure ... if your hair is beginning to ... ally fall out or if you have ... trouble, Rexall "93" Hair To... promptly eradicate dandruff, ... hair growth and prevent pre... baldness, you may rest assured ... we know what we are talking ...

Out of one hundred test cas... all "93" Hair Tonic gave entire ... faction in ninety-three cases. ... been proved that it will grow ... even on bald heads, when, of ... the baldness had not existed ... long a time that the follicles ... are the roots of the hair, had ... come absolutely lifeless.

Rexall "93" Hair Tonic is ... different from other similar ... tions. We believe that it will ... than any other human agency ... restoring hair growth and hair ... It is not greasy and will not ... scalp or hair or cause permanent ... It is as pleasant to use as ... water.

Our faith in Rexall "93" Hair ... is so strong that we ask you ... on our positive guarantee that ... money will be cheerfully ... without question or quibble if ... not do as we claim. Certainly ... offer no stronger argument. It ... in two sizes, prices 50c and $1. ... member you can obtain it only ... stores—The Rexall Stores. ... Drug Co., Inc., Los Angeles, San ... cisco, Oakland, Cal.; Seattle, ... and Portland, Oregon.

# A Saving ... Principl...

**100 Per Cent Better C... Value For You**

Were we to make our ... in Cuba, we'd have to confess ... present prices to meet the ... So we have part of our ... lishment in Cuba and part in ... Tampa, where Cuba's climate ... prevails.

Our experts, on the ... get the pick of the ... Havana leaves grown.

These we mellow into ... aromatic flavor on native ... in our own warehouses.

Then, in Tampa, the ... touch of Havana perfection ... given in the deft handiwork ... skilled Cuban cigar-makers.

Thus we lose nothing of ... Imported's perfections, while ... we save the import duty.

And this saving goes into ... cigar—goes to the smaller ... of the government—a principle ... to which is due the superb ... ity, the unrivalled value of

# Van Dyc...

**"Quality" Cig...**

In 27 Different Shapes—One for ... 3-for-25c to 25c Each

AT YOUR DEALER'S

M. A. GUNST & CO.—The Home of ... Dixie Queen

# MEN

That are nervous, ailing or ... try ELECTRO-THERMO ... Nature's own cure for ... Piles, Insomnia, Lumbago ... Debility. Four dilators ... constitute a complete ... positive guarantee, free ... trial will convince. Call ... and examine these ... not call, write for free ... TRO - SURGICAL BELT CO. ... Rooms 406-407 I. W. Hellman ... S. Main St., Los Angeles.

# BLOOD POISON

Cured by the Marvel of the ... Century, the Obbac Sy...

Between most blood poisons in any shape but worst ... Obbac. Primary or initials of primary, or secondary ... Obbac. To prove it is so we ... safe ingredients. To prove it is so we ...

**30 Day Treatment Free**

Symptoms how to quick. Once ... Obbac and ... free treatment at once. Obbac ... machines used in ... Obbac Co., 3769 ... Obbac Bldg.

Instantly relieves and cures all ... skin diseases. Recommended ... cians. SUN DRUG CO.'S ...

# Women's $25 Su...

Samples of the very latest ... styles. Don't miss them. ... ORIGINAL SAMPLE SUIT ... 336½ S. Broadway, 3rd ...


## ...fied Liners

...ed. Rates: The rate for ... word each insertion; in the ... $4 per word each inser... ...charge, 25c; except under ... publications, the rate for ... word, minimum charge ... Meetings," "Personals," ... "Church Notices," ... and "Baths and Mas...

...(classified) advertisements for ... publication received over the ... by telephone after 11:30 o'clock ... ...ads will be inserted under ... Too Late to Classify."

...real estate advertisements, to ... properly, must be in The ... before 10:30 o'clock Saturday ... issue.

...circulation of The Times ... and more "liners" ... printed in its columns than ... other Los Angeles newspapers

...your want advertisements. ... "The Times" any time of day or ... insure prompt and careful at...

...Times cannot guarantee accuracy ... responsibility for errors of any ... in telephoned advertise...

...TIMES will not be responsible for ... one incorrect insertion of any ... ordered for more than one

...ers should retain receipts given ... Times, in payment for "liners," ... ...ions can be rectified without

### NOTICES

...OF STOCKHOLDERS' MEETING—... ...meeting of the stockholders of ... Canyon Water Company will ... the office of the company at La... California, on Wednesday, April ... o'clock a.m., for the purpose of ... a board of directors to serve for the ... and for the transaction of such ... as may properly come before ... PESCADERO CANYON WATER ... By Geo. C. Haldeman, secretary.

...BOOK NO. 5, NEW EDITION, ... Largest, most elaborate and ... book of the series issued ...

...for hot Spanish and Mexican ... the hygienic department are big ... Anything of importance ... person in business ... or before you make a ... consult the master mind ...

...Sunday, 10 to 8. ... LY LOCATED ... AND THIRD STS. ... FLIGHT ... HILL ST.—26.

...MABSON, ... of London, Eng., may be ... SPRING ST. (over Owl ... desiring careful, con... and readings from one ... the day. ... PATRONAGE SOLICITED.

...LADIES, ASK YOUR DRUG... Pills, the Diamond ... Always reliable; safest. ... are sold by all druggists.

...RANGE IN RATE. ... APRIL 1, THE ... ADVERTISEMENTS ... CLASSIFICATION ... CENTS A WORD ... DAILY AND SUNDAY.

...D AND G. STEELE, ... and feature specialists, ... for their increasing ... at 632 S. BROAD... to 5. Sundays and ...

...BRANCH OFFICE, 321... ...dvertisements and sub... ...new Spring styles. Prices ... as careful attention as ... competent clerks in at...

...LAWS OF NEVADA, ... mailed free by Ator... HAPER, Reno, Nevada.

...LAWS OF NEVADA, ... request. H. ... ...ld, Nev.

...ATHOUSE, NOTED AS... ...re, in Los Angeles. ... 204½ S. SPRING.

...CLASS EXPERT PALM... ...Sec. 204½ S. Spring.

...Help, Male.

...RELIABLE BOY ... Call 204 PACIFIC ELEC...

## Wanted—Help, Male.

**Note—Applicants for positions are advised not to enclose original recommendations in answer to ads. Send duplicates only.**

WANTED—
HUMMEL BROS. & CO.,
EMPLOYMENT AGENTS,
ESTABLISHED 1891.
A strictly first-class, reliable agency.
All kinds of help promptly furnished.
Satisfaction guaranteed.
116 and 118 E. SECOND ST.
Between Main and Los Angeles streets.
Largest and best equipped office on the Pacific Coast.
TELEPHONES—MAIN 569, HOME 10709.
Yours orders and correspondence solicited.
Pattern maker, country, $6 a day; locomotive engineer, mining company, $120; engineer, city license, $15 wk.; house painters, country, $3; house carpenter, city, $3.25; blacksmith and shoer, $3; track foreman, $3 day; mash and door man, Arizona, $4.50; teamster, haul lumber, $2.25; married man, ranch, $25 and house; married man, dairy, $50 and house; budder on citrus stock, $75; transfer driver, beach, $15 wk.; boy for store, $7 wk.; boy with wheel, for this office, $6 wk.; experienced beemen, $40, etc.; ranch hands, $20, $35, etc.; milkers, $45, $50, etc.; laborers, city and country, $2; janitor, city, $50.
HOTEL DEPARTMENT.
Night short-order cook and pastry, $70, etc.; short-order cook and pastry, $14 and meals; man and wife, cook and helper, hotel, $100, etc.; camp cook, $40, etc.; baker's helper, $10 and meals; second pastry man, $25, etc.; dishwasher, $8; houseman, hotel, $35, etc.; night porter, hotel, $10 and room; book-keeper and cashier, hotel, Arizona, fare adv., $50, etc. x31

WANTED—
MURRAY & READY,
Leading Employment and Labor Agents,
Second and Main sts.
Phones A3033—Broadway 4610.

Time-keeper and commissary clerk, $50, fd.; track foreman, $90; section foreman, Nevada, $70 mo.; 6 bridge carpenters, Nevada, free fare, $3; hammer smith, free fare, $2.50; machine blacksmith, city, $3.50; 2 metal polishers, piece work; finishing carpenters, city, $2.25, $2.50; carpenters, country, $2.50; bricklayer, $4; mortar mixer, $2.50; concrete form carpenters, North; night watchman, camp, $50 and board; 2 teamsters, close in, $2.50; baker, city, $12; lumber pilers, $2, $2.25; laborers, bridge gang, $2.50; boy for laundry, $7.50; old man for stable, $30, room; orchard hand, near city, $25, fd.; ranch hands, $30, fd.; to $35, fd.; ranch teamster, $1.75 to $1.50 and board; milkers, $90 to $40, fd.; laborers, city, $2 to $2.50; quarry laborers, close, $2 to $2.25; quarry laborers, North, $2.25; teamsters, laborers and carpenters for L. A. aqueduct. x31

WANTED—
HAWKINS EMPLOYMENT CO.,
135 East Second st.

A3153. Main 419.
Second cook, San Bernardino, $40; free trans. Pot washer, Mojave, $25, R. & B.; free fare. Grand Canyon, Arizona, pot washer, $25, room and board; free fare.
5 carpenters at the beach, $2.50 day.
10 laborers at the beach, $2 to $2.50 day.
6 ranch hands, $30, found.
30 concrete miners and laborers, $2 to $2.25.
2 section foremen, $3 day.
Call early Thursday. x31

WANTED—MAN WHO THOROUGHLY UNderstands the printing, ruling and bookbinding business. Must be able to take charge of mating on all lines and have executive ability to take full charge of shop doing $3000 per month business. References as to ability and integrity required. If you are not competent we cannot use you. Address with stamp for forwarding, PRINTERMAN, O, box 34, TIMES OFFICE. x31

WANTED—ENERGETIC, LIVE HUSTLER for business chance office; must be capable of handling buyers; don't want a man who expects to sit in the office and "Coin money." Can show splendid opportunity to right party; no money required; prefer man with experience.
BURNS & CO., 216 S. Broadway. x31

WANTED—STEEL POLISHERS, FROM $3 to $4 per day; 3 lumber wagon teamsters, $2 to $2.50 per day; cafe porter, $8, city; 2 vegetable men, $8; 4 dishwashers, $9; 3 kitchen and yard men, $9; 4 kitchen men, $8; 2 silver washers, $25; 1 pantry man, $30; 2 restaurant cooks, city, $16. MARKS EMP. AGENCY, 125 E. 2nd st. 31

WANTED—JAPANESE
PACIFIC EMPLOYMENT CO.,
Leading agency and contract office,
Phones Home 10709, Main 1714.
House and window cleaning department.
ATTENTION—Beware of imitators who are using our firm name. "PACIFIC" is right. x
331 W. 59th st., Los Angeles, Cal.

WANTED—COOKS, GOOD DINNER COOK, easy, no Sunday; also cook's assistant; must do some short-order; no Sunday. Also short-order cook; hours, 10 to 2; $14. Many country cook, $15. All kinds cooks. Call ASSOCIATION HOTEL AND RESTAURANT EMPLOYMENT AGENCY, 211½ West 2nd st. x31

WANTED — PRACTICAL HORTICULTURIST to handle important work, irrigation and other tree propagation on large scale in healthy part of Central Mexico. Best references, practice and executive ability required. Address O. BRANIFF, Cadena 13, Mexico City.

WANTED—15 GOOD CARPENTERS, $3.50 per day at MOTORDROME tomorrow, near Del Rey. 1

WANTED — ASSOCIATION HOTEL AND EMPLOYMENT AGENCY, 211½ West 2nd st., KUNKEL & TUCKER. Kitchen help wanted—4 dishwashers, $5 a week; 2 vegetable men, $8; potwasher, $8; night dishwasher, $9. All kinds kitchen help. Call x31

WANTED — ARE YOU OUT OF EMPLOYment or dissatisfied? Join our organization; receive free assistance, obtaining employment, etc.
EMPLOYEES' LEAGUE,
221 Byrne Bldg., 252 S. Broadway.

WANTED—STOCK SALESMAN IN LOS Angeles and southern California to handle new; a good seller, investigate at once. Call or address THE SUN ELECTRIC GENERATOR CO., 518 H. W. Hellman Bldg., Los Angeles.

WANTED—SCANDINAVIAN JANITOR AND elevator runner, $50, and housekeeping room; cook, mining camp, for 6 men, $30; teamster, express wagon, $2 day; laborers, $2 day. SWEDISH EMPLOYMENT BUREAU, 101½ S. Broadway. x31

WANTED — MAN TO SELL BLOCK OF stock in a machinery manufacturing company now operating, but desiring to increase their capital; this is a bona fide rare opportunity; machinery can be seen at factory. Address R, box 183, TIMES OFFICE.

WANTED—FOR STEADY EMPLOYMENT by corporation, man thoroughly competent to handle real estate loans, should be familiar with real estate values and competent to prepare papers; salary $100 per month. Address O, box 147, TIMES OFFICE. 31

WANTED—WE CAN USE 2 BRIGHT SOLICitors; must be educated and of good appearance; small salary and good commission to right parties; references required. Bond Dept., NEW YORK CENTRAL REALTY CO., 531 S. Spring st. x

WANTED — CURLER; AN EXPERIENCED feather curler, good on repair work and knotting willows; steady employment and first-class pay. Address HERMANN'S OSTRICH FEATHER WORKS, 911 Fifth st., San Diego, Cal. x3

WANTED—SILVER MAN, $40; PAN WASHer, $35; cooks' helper, $50; fry cook, $75; short order cook, $17; pantry man, $40; bus boy, $30; 2 bell boys; 2 house men. HARKNESS & HUNTER EMPLOYMENT BUREAU, 224 S. Spring, room 406-8.

WANTED — THOROUGHLY EXPERIenced mechanic who has had long experience on Tourist automobiles, to overhaul my car at my home. None but a first-class man need apply, stating experience and wages expected. Address BOX 205, Burbank, Cal. 21

WANTED—JAPANESE
CENTRAL EMPLOYMENT AGENCY,
All kinds of Japanese help promptly furnished.
Home 17205, Sunset, Main 3224.
House and window cleaning department.
1264½ E. 3rd st., near Main st.

WANTED—EXPERIENCED YOUNG MAN stenographer and office assistant for mining company, Arizona; manager in town; salary $100. Good railroad stenographer for private car, Arizona; salary $90 and board. Apply 525 BYRNE BLDG. x31

WANTED — EXPERIENCED YOUNG MAN book-keeper for lighting company in Arizona; one with experience in electric lighting company office preferred. Salary $85. Apply 525 BYRNE BLDG.

WANTED—LICENSED ELEVATOR OPERAtor, experienced, running Llewellyn car, $40 month to begin; no boys wanted. Bring license with you. Apply 401 MAJESTIC THEATER BLDG. 21

WANTED — IMMEDIATELY, DECORATOR and paper hanger to do work, and rent ½ splendid corner store, $30 monthly. BEN FIELD, owner, Washington and Georgia realty office, Tel. 24824. 31

WANTED — ENGINEER WITH SECOND-class license and references, who has had experience with hotels; wages $30 to $35, board only. Thursday. HOTEL LEIGHTON, Sixth and Lake. x31

WANTED—2 FIRST-CLASS VULCANIZERS on casings and tubes; good wages; must have good references. Only first-class men need apply. BAKERSFIELD AUTO SUPPLY CO., Bakersfield, Cal. x31

WANTED—EXPERIENCED YOUNG MAN assistant book-keeper. Must be quick and accurate in figures; twelve months residence in Los Angeles required. Salary $65. Good future. Apply 525 BYRNE BLDG. x31

WANTED—2 ELEVATOR BOYS FOR CITY; must have license; 1 bell boy; 2 bus boys; 2 silver men; 3 dishwashers, no Sunday work; 1 house man. TOURIST EMP. OFFICE, 145 S. Spring, rooms 225-227.

WANTED—SOLICITOR FOR CONTRACTing firm. Must have large acquaintance among architects. Give age and experience. Address K, box 247, TIMES BRANCH OFFICE. 31

WANTED—2 EXPERIENCED BEE MEN. Phone MAIN 3826, Pasadena, Cal. 31

## Wanted—Help, Male.

WANTED—FIRST-CLASS TAILOR. ONE who understands cleaning, pressing and mending, for hotel; good salary to right man. HARKNESS & HUNTER, 224 S. Spring, room 406-8. 31

WANTED — EXPERIENCED POLISHERS, accustomed to polishing sheet metal parts. PACIFIC ELECTRIC HEATING CO., Ontario, Cal. x31

WANTED—2 TRUCK FOREMEN, 30 CENTS hour; steam engineer, city, $15 week; 5 carpenters, $3.25. 134 EAST 2ND ST. A7850. 31

WANTED — EXPERIENCED FIRE INSURance solicitor; salary or commission, or both. F. EARL ALDERSON, 415 Currier Bldg., 212 W. 3rd st. x

WANTED—HONEST MAN IN COLLECTING office; good opportunity for right party. Apply ROOM 534, Chamber of Commerce Bldg. Call after 10 a.m. 1

WANTED—WILL TEACH COLLEGE MAN a good business; prefer one well connected locally; paid from start. Call 2 p.m. sharp, 232 P. E. BLDG. 2

WANTED—ALL-AROUND LAUNDRY MAN for a small plant, steady work; wages $15. Address 309 N. BROADWAY, Santa Ana, Cal. 31

WANTED—BOY TO RUN ERRANDS AND make himself generally useful. Apply to W. J. BURT MOTOR CAR CO., 10th and Main sts. x31

WANTED—EXPERIENCED TIMEKEEPER for large manufacturing plant near Colton. Applicant give reference and experience. Address O, box 187, TIMES OFFICE. 31

WANTED—A MAN TO TAKE CARE OF dining-room and help in kitchen at cafeteria of University of Southern California. Apply 105 W. 22ND ST. 31

WANTED — ELDERLY MAN FOR POULtry ranch; must understand the business, $20 month, room and board. Address Z, box 42, TIMES OFFICE.

WANTED—50 MEN, $2.25 PER DAY, LONG job. Apply at room 427 CENTRAL BLDG., corner 6th and Main. Thursday, March 31, between 9 a.m. and 5 p.m. 31

WANTED—A FINE LOOKING GRAY PHYsician, registered in California and East, with hospital experience; no traveling. 707 S. MAIN ST. x

WANTED — UNEMPLOYED MEN WHO have formerly worked in big shops or factories in Los Angeles. Call 3:30 p.m. sharp, 232 P. E. BLDG. 2

WANTED—BOY WITH WHEEL; MUST know city and live with parents; $6 per week. Apply at NEWMAN'S FRENCH HAT SHOP, 340 S. Broadway. 31

WANTED — MIDDLE-AGED MAN FOR night watchman; also flat work washer. LOS ANGELES LAUNDRY CO., 431-35 San Fernando st.

WANTED—BLACKSMITH FOR ORNAMENtal iron shop. SOUTHWESTERN ORNAMENTAL IRON WORKS, Sacramento and ... x

WANTED—YOUNG MAN TO WORK OUT in Arcadia postoffice and do a few chores around home. Inquire of POSTMASTER, Arcadia, Cal. 31

WANTED—USEFUL MAN AROUND GARden, chickens and house; wages $12 and board; references. Address T, box 1, TIMES OFFICE. 31

WANTED—SHINGLERS, 70 CENTS PER M. Apply Temple st., between Wilton and St. Andrews. Ask for ANDY. Take Western ave. car. x31

WANTED — FIRST-CLASS LADIES' COAT maker; come at once. 300 N. EL MOLINO AVE., Pasadena. x3

WANTED—FIVE YOUNG MEN OVER 18 years of age, with wheels, wanted at once. 115 W. THIRD ST. 24

WANTED—YOUNG MAN, 16 OR 17 YEARS old, for stockroom. J. M. HALE CO., 345 S. Broadway. 31

WANTED—FIRST - CLASS BUSHELMAN chance man. H. L. MILLER & CO., 224 W. Sixth. 23

WANTED—A STRONG BOY AS PLUMBer's helper, experienced preferred, $3 a week to start. Call SOUTH 6371.

WANTED—TAILOR, FIRST CLASS COAT maker, steady work for right man. Sacks, $10. 14 S. EUCLID, Pasadena. x

WANTED — BOY TO WORK IN DRUG store. Apply at WILSHIRE PHARMACY, corner Western and Hoover sts.

WANTED—SHIRT FOLDER AND PRESSER for factory. Call at once. CALNEVAR SHIRT COMPANY, 260 S. Los Angeles. 21

WANTED—LARGE BOY WITH WHEEL to deliver. Call between 9 and 10, 232 W. FIRST. 31

WANTED—DRY AND STEAM CLEANER. Apply at once, ANGELUS DYE WORKS, 761 E. 9th st. 31

WANTED—AN EXPERIENCED ARCHITECtural draftsman. WEBER & SKILLING, 601 Pacific Electric Bldg. 31

WANTED — EXPERIENCED BUTCHER who understands the grocery business. Phone EAST 411. 1

WANTED—A MAN TO DO CELLAR WORK. Call early and ready for work. BOS CAFETERIA, 223 West 4th. 21

WANTED—EXPERIENCED TRY-ON MAKer. Apply W. A. JOHNSTONE, 312 S. Spring. 31

WANTED—FIRST-CLASS MALE HELP FOR ladies' tailoring and coats. WM. ETZEL, 14 Pacific Ave., Long Beach, Cal. x31

WANTED—EXTRA INDUCEMENT FOR A book canvasser. T. NORTON, 510 Vignes, room 52. 31

WANTED—MIDDLE-AGED MAN TO WORK around house; small wages, good home. Call corner 6TH AND S. MAIN. 21

WANTED—BOY WITH WHEEL; HOURS 8 to 5; no Sunday work. WESTERN BLUE PRINT CO., 630 Exchange Bldg. 21

WANTED—PANTS MAKER FOR COUNTRY. Call DETMER WOOLEN CO., 312 S. Broadway. 1

WANTED—MAN OF GOOD ADDRESS TO HANDLE HARDWARE SPECIALTY. CALL 405 S. LOS ANGELES ST. 31

WANTED—COAT MAKER FOR COUNTRY. Call DETMER WOOLEN CO., 312 S. Broadway. 1

WANTED—GOOD COAT MAKER FOR SAN Diego. Call ALEXANDER BRICK, 414½ S. Broadway.

WANTED—2 GOOD CARPENTERS, NO others need apply. Call 2187 ALAMEDA ST. 21

WANTED—DELIVERY BOY WITH WHEEL. Call after 8:30. MAXIMES, 529 S. Broadway. x

WANTED—MAN TO RUN A LUNCH STAND, 1743 SANTEE ST. Ask for Mrs. F. Paine. 1

WANTED—A GOOD SOLICITOR FOR FAMily liquor store. 229 SUNSET BLVD. 31

WANTED—3 GOOD REPAIR MEN. LEE TIRE CO., 1218 S. Main. x31

WANTED—PLASTERERS AT 859 E. 36TH ST. Cor. McKinley. 31

WANTED—CLEANER AND SPOTTER, ILLINOIS DYE WORKS, 1011 Grattan. 31

WANTED—HELPER IN COOKING SCHOOL. 345 S. HILL ST. x

WANTED—2 OR 4 GOOD CARPENTERS. Apply 528 S. SPRING, this morning. 31

WANTED—PIANO PLAYER AND MANDOlin player. Apply 246 S. BROADWAY. 1

WANTED — FIRST-CLASS BUSHELMAN. Apply GOLDSTEN, 324 S. Spring. 1

## Wanted—Help, Male and Female. (Investment Required.)

WANTED—MANAGER THAT WILL PUT $5000 into manufacturing corporation and direct same. Elegant opportunity for right man. Vacancy on board of directors. Investigation solicited. Best references furnished. Address K, box 220, TIMES OFFICE. x31

WANTED — LADY OR GENTLEMAN AS cashier who will loan proprietor $300 for short time; will give first-class security, $700; give phone number in answering. Address H, box 181, TIMES OFFICE. 31

WANTED—EXPERIENCED AUTO REPAIR man, one preferred who is willing to invest a small amount equity with me in partnership arrangement. BOX D, 317, Santa Monica, Cal. x31

WANTED — I HAVE A FIRST-CLASS steady position at good wages for a good man who can furnish $150 to $200 cash security. Call at ROOM 123, 233 West 2nd st. 2

WANTED—MAN WITH $300 AND SERVices good paying office and mail order business. Apply 233 S. BROADWAY, room 319. 31

## Wanted—Help, Female.

WANTED—ESPECIALLY HELPFUL, HONest young girl to assist mother, good home, small compensation. Phone SOUTH 1030. 21

WANTED — EXPERIENCED STENOGRApher; give address or telephone number. Address O, box 41, TIMES OFFICE. 31

WANTED—WAIST DRAPERS AND SKIRT HELPERS. CALL AFTER 5:30 P.M., 749 S. BROADWAY. TERRILL'S. 2

WANTED—GIRL FOR GENERAL HOUSEwork. Home and lots of time off. Phone 54301, 486 KINGSLEY DRIVE.

WANTED—GOOD GIRL FOR COOKING AND downstairs work. Apply 849 SOUTH BURLINGTON AVE., or Phone 52124. 20

WANTED—AN EXPERIENCED CHAMBERmaid. HERSHEY ARMS. 1

WANTED—PANTS FINISHERS AT ONCE. 254 S. BROADWAY, room 127. 1

WANTED—OPERATORS; POWER TABLES. Apply HINZ-LANT, 423½ S. Broadway. 31

WANTED—COOK, OUT OF TOWN. CALL at 213 E. EIGHTH ST. 1

WANTED—EXPERIENCED YOUNG WAITress. Apply at 828 S. MAIN ST.

WANTED—EXPERIENCED BODY IRONERS SANITARY LAUNDRY, 400 East 3rd st. 31

WANTED—YOUNG GIRL FOR GENERAL housework. 306 W. 28TH ST. 31

WANTED—FIRST-CLASS COAT FINISHER. M. KRYSTAL, 440 S. Broadway. 31

WANTED—WOMAN STENOGRAPHER FOR WHOLESALE MANUFACTURING AND MACHINERY HOUSE; MUST BE THOROUGHLY EXPERIENCED AND COMPETENT TO HANDLE VARIED TECHNICAL AND ORDINARY BUSINESS CORRESPONDENCE, ETC., PROMPTLY AND ACCURATELY. GOOD EDUCATION IN ENGLISH IMPERATIVE AND GOOD CLERICAL ABILITY NECESSARY. STATE EXPERIENCE AND CAPABILITIES FULLY; ALSO SALARY EXPECTED.
ADDRESS O, BOX 11, TIMES OFFICE. 31

WANTED—PARLOR MAID AND WAITress, nice home, city, $25; house girl, good cook, family two, small flat, $25; nurse, one child, city, $30; house girl, elderly couple on ranch, $25; employer here today; cook and second girl, family two, close in, $25, $30; friends preferred; girl or neat woman assist in oil camp, light work, $30, fare; four waitresses, mountain, for summer, $25, etc.; two chambermaids, same hotel, city, $3 week each; cashier, must have references, $8 week to start; stenographer, country place, for April 15, $50 and see employer here. Many others at fair wages. MRS. PATTEN, 215 S. Broadway. x31

WANTED—CHAMBERMAID, ARIZONA, $30 etc.; fare advanced; chambermaids, north, $25 etc.; chambermaids, city, $20 and board; waitress, restaurant, $10 a week; kitchen helper, country, $25 etc.; mangle girl, institution, $7 a week and lunch; starch ironer, country, $2.50 a day; colored girl to answer telephone, office, $6 a week; girl for second work and laundry, country, $40 etc.; working housekeeper, family two, country, $20; nurse, young companion for invalid lady, $15 a month and traveling expenses; housegirls, city, beach and country, many good places, $20 etc. to $30 etc. HUMMEL BROS. & CO., 116 E. 2nd st. x31

WANTED—MEAT AND VEGETABLE COOK, $20; family cook, Coronado, $40 and fare; German cook, city, $40; cook, Pasadena, $35; second girl, Pasadena, $25; second girl, Hollywood, $20 and fare; infant's nurse, $30; three girls for cooking and downstairs work, $25; girl for housegirling, $20; nurse girl, family, $30; three places, two in family, $25; many others, city, country and beach; cook, country, hotel, $30; two waitresses, institution, $20, experience not necessary; linen room girl, $40; six chambermaids, first-class hotels, $25; many other places. HENDERSON EMPLOYMENT AGENCY, 425 South Broadway. x31

WANTED—CASHIER AND ASSIST WITH little waiting for small boarding-house, beach, $35 and board; pastry cook, small cafeteria, country, free fare, $13 per week and found; cook for small restaurant, near city, $10 and found; cook for hotel, city, $40 and found; 3 chambermaids, for country hotel, $35 and found, free fare; 2 chambermaids, city, $20; 3 serving girls, $7; 4 arm waitresses, city, $9; 4 mangle girls, city, $30 and 1 meal; 3 kitchen helpers, city, $7. MARKS EMP. AGENCY, 125 E. 2nd. 31

WANTED—THE EMPLOYMENT DEPARTMENT OF WOMAN'S EXCHANGE, 417 W. Seventh st., secures the best-paying and most desirable positions for book-keepers, stenographers, general office assistants, saleswomen, seamstresses, managing and working housekeepers, maids of all work, girls to assist in housework, nurse girls, cooks, chambermaids, waitresses, cafeteria help, laundresses, day workers, etc. x

WANTED—EXPERT FANCY IRONERS, we pay $2 per day, steady work, no lost time at THE CITY DYE WORKS, 3000 Central ave. 9

WANTED—YOUNG LADY TO ASSIST IN family of two, mornings, evenings and Saturdays for room, board and tuition. Pleasant home; applicant must have earnest desire for business education. Bring references. LOS ANGELES BUSINESS COLLEGE, 417 West 5th st.

WANTED—SEVERAL EXPERIENCED POWer machine operators to make muslin under wear and bathing suits; highest wages; steady work. Also 2 smart young girls to learn; $8 week to start. Apply MYERS MANUFACTURING CO., 618 West Pico st. 1

WANTED—2 CHAMBERMAIDS, 3 WAITresses, $25; 1 linen-room girl, 2 lunch counter girls, $6; 1 girl, sewing-room; 2 cafeteria girls. HARKNESS & HUNTER EMPLOYMENT BUREAU, 224 S. Spring. Room 406-8.

WANTED—CHAMBERMAID, $25 MONTH; another, $25; house girl, beach, $40; cook, small family, $35; over 100 good housework places, $20 to $40; waitresses, city, beach, $5 to $6. SWEDISH EMPLOYMENT BUREAU, 101½ S. Broadway. x31

WANTED—BY LADY, A CHRISTIAN young lady, healthy, of good appearance, educated and a musician; blue eyes, dark hair; any one answering this description will be remembered. Address N, box 84, TIMES OFFICE. 31

WANTED—CURLER; AN EXPERIENCED feather curler, good on repair work and knotting willows; steady employment and first-class pay. Address HERMANN'S OSTRICH FEATHER WORKS, 911 Fifth st., San Diego, Cal. x3

WANTED—GOOD COLORED WOMAN, cook, road house, San Diego, $2 week; lots of extras; very light work; ticket at my office. COLEMAN'S EMPLOYMENT OFFICE, A2873, Broadway 2106. 4

WANTED—TWO LADIES FOR SHORT TIME who can talk, to sell goods, back of counter; must be bright, quick and able to sell; hours long; salary $2 a day and commission. Call 9 a.m. KIRK, manager, 337 S. Spring. 1

WANTED — SALESWOMAN; MUST BE thoroughly experienced in selling white wash goods. Only such persons need answer. Reply, giving experience and reference. Address O, box 14, TIMES OFFICE. x31

WANTED—NEAT MAID FOR GENERAL housework in family of 2 adults; must be good plain cook and do small washing, $25. Apply 1040 ELDEN AVE., corner 11th. West 9th street car.

WANTED—2 SERVING GIRLS, 2 MEALS, $7; salad maker, $8; also carver, $11; must have references; all kinds cafeteria help. Call ASSOCIATION EMPLOYMENT AGENCY, 211½ West 2nd st. x31

WANTED—LADIES, QUICK! SEE ADVERtisement under "Instruction Course," FLORENTINE HAIRDRESSING COLLEGE, corner Broadway. Entrance 227 Mercantile Place, 2nd. 2

WANTED — A GOOD CLEAN COOK FOR the "Union Inn" at Fullerton oil fields. Keep three help. Have thirty men; wages $25 per month. Address "UNION INN," Fullerton, Cal. R. F. D. No. 2. x1

WANTED—WOMAN TO DO HOUSEWORK, no washing, car fare paid. 400 HARVARD BLVD. Take Western ave. car, get off at Harvard Blvd., go south 1 block, corner house.

WANTED—EXTRA FINE APPEARING nurse or teacher to learn typewriting, count interest. Must be fine, dressy, refined and single; excellent salary. 745 S. MAIN ST. x

WANTED—WOMAN WRITING A NEAT hand for entry work, $6 week; also 5 Smith Premier operators for copy work. AMERICAN INSTITUTE, 701 N. Belmont ave. Take Temple-st. car. 1

WANTED—LADY CHEF FOR NICE CAFEteria, city; must be good on dinner; wages $15 to $20. Call ASSOCIATION EMPLOYMENT AGENCY, 211½ West 2nd st. x31

WANTED—2 GIRLS FOR NICE BOARDING-house, city; kitchen helper and second girl; wages $25 found. Call ASSOCIATION EMPLOYMENT AGENCY, 211½ West 2nd. 31

WANTED—MANGLE GIRLS; ALSO SHAKer girls and hand ironers. Apply at once. ROYAL LAUNDRY, 465 S. Raymond ave., Pasadena. x

WANTED—YOUNG GIRL TO ASSIST IN taking care of stock in dressmaking establishment. Call after 5:30 p.m., 749 S. BROADWAY. Terrill's. 31

WANTED — LADIES TO STAMP TRANSfers at home; steady employment; reliable firm; $1.50 dozen dip. 304 MASON BLDG., 726 W. 4th st. 2

WANTED—EXPERIENCED SALAD MAKer, also 2 serving girls. Call early and be ready for work. BOOS BROS. CAFETERIA, 321 West 5th. 31

WANTED — ON DRESSMAKING, FIRST-class skirt woman to take charge of skirts at 247 S. Broadway. A. L. BOSSEMEYER. 31

WANTED—COMPANION, WELL EDUCATed, middle-aged, widow; must be Christian Scientist. Address O, box 154, TIMES OFFICE. 31

WANTED—AT ONCE, YOUNG GIRL TO AS-sist with general housework for a good permanent home. Apply at once, 1740 E. 58TH ST. 3

WANTED — EXPERIENCED COLLAR girls, body ironers and shirtwaist ironers. WARDROBE LAUNDRY, 211½ Boyd st.; no stairs. 1

WANTED—25 EXTRA WAITRESSES FOR one week, $5 to $20 day. Call Thursday. HARKNESS & HUNTER EMPLOYMENT BUREAU, 224 S. Spring. Rooms 406-8. 31

WANTED—STENOGRAPHER, EXPERIENced and capable; none other need apply. Give particulars, what to begin; increase. Address O, box 35, TIMES OFFICE. 3

WANTED—AN EXPERIENCED BODY IRONer and sleever and lady clothes starcher. NEW METHOD LAUNDRY, 315th and San Julian.

WANTED—A COMPETENT MILLINERY saleswoman; one who is accustomed to waiting on foreign trade. Apply MRS. J. COUGHLAN, 403 S. Broadway. 2

WANTED—1 GIRL FOR GENERAL HOUSEwork; 1 in family, no washing, $30 month. 145 S. SPRING, room 227. Main 4945; A1726. 31

WANTED—TAILORED SKIRT MAKERS AND HELPERS. CALL AFTER 5:30 P.M. 749 S. BROADWAY. TERRILL'S. 2

WANTED—A HELPER ON LADIES' TAILoring. Apply JOHN LOGG, 910 South Figueroa. 1

## Wanted—Help, Female.

**Note—Applicants for positions are advised not to enclose original recommendations in answer to ads. Send duplicates only.**

WANTED—GOOD OFFICE WOMAN WITH experience in fire insurance and some knowledge of stenography; salary $60. Apply 525 BYRNE BLDG. x31

WANTED—SINGER FOR PICTURE SHOW, country town. Apply today between 1 and 2 p.m., TALLY'S FILM EXCHANGE, 504 S. Broadway. x31

WANTED — YOUNG OR MIDDLE-AGED person to assist in small family in exchange for room and board; a nice home. 2451 W. 24TH ST. W. Jefferson car to Arlington. 31

WANTED — WOMAN FOR COOKING AND general housework; fond of children; good wages; references. TEL. HOME 10088, SUNSET SOUTH 1220. 31

WANTED—EXPERIENCED CORSET WOMAN TO DO ALTERATION WORK. CALL AFTER 5:30 P.M. 749 S. BROADWAY. x

WANTED — MARRIED WOMAN TO DO downstairs work or rent of housekeeping room and wages. Call 512 CROCKER ST. 31

WANTED — A SEAMSTRESS FOR PLAIN sewing. 2633 NORMANDIE AVE. Sunset Phone West 2084. 1

WANTED — GOOD GIRL FOR GENERAL housework; wages $30. 24 WEST MAIN st. 31

WANTED — A YOUNG GIRL ABOUT 15 years to assist with care of baby and light housework. PHONE Exst. x

WANTED — GOOD COOK TO DO SOME washing and housework; small family; wages $25. PHONE 53851. 31

WANTED—GIRLS TO LEARN STRAW sewing; paid while learning. Apply 1056 LAKE, 329 S. Broadway. 31

WANTED—A GIRL FOR GENERAL HOUSEwork, 4 adults in family. 621 SOUTH VERMONT AVE. 31

WANTED—EXPERIENCED G

# Classified Liners

## WANTED— Partners.

WANTED—I AM ORGANIZING A BUILDING company. Have built 25 bungalows in last three months and sold them immediately at a good profit. I need additional capital for bigger profits and will guarantee a good rate of interest, also interest in profits. Have choice high lots, close in now ready. Let me explain this sound and safe proposition to you. Absolute confidence given. Address O, box 111, TIMES OFFICE. 3

WANTED — PARTNER WHO UNDERstands restaurant business. I have complete outfit. A range, cooking utensils, dishes, linen, silver, tables. Liberal proposition to the right party. Address N, box 15, TIMES OFFICE. 3

WANTED—A PARTNER WITH ABOUT $3000 cash, in a well established cabinet and picture shop; must be a good business man; fine opportunity for the right man. Address O, box 58, TIMES OFFICE. 3

WANTED — A LIVE MAN TO INVEST money and services in a thoroughly equipped manufacturing plant; references exchanged; no agents. Address MM, box 141, TIMES OFFICE. x

WANTED—A PARTNER IN REAL ESTATE deal; $2500 required; real estate security; money doubled one year; position with salary. Address R, box 137, TIMES OFFICE. x2

WANTED — PARTNER WITH $1500; HALF interest in paying business, controlling the Dominion of Canada. Address K, box 240, TIMES BRANCH OFFICE. 31

WANTED—PARTNER, MAN WITH CAPital to invest in first-class mineral water proposition. For full information, write to O, box 34, TIMES OFFICE. 2

WANTED—PARTNER WITH $300. LADY or gent, to get a valuable invention patented. Box 82, WESTGATE, CAL. 31

## WANTED— Rooms and Board.

WANTED—ROOM AND BOARD IN STRICTly private family by young lady student. Westlake district; must be reasonable. Address O, box 56, TIMES OFFICE. 2

WANTED—ROOMS, LIST FURNISHED OR unfurnished rooms or apartments with WOMAN'S EXCHANGE, 417 W. 5th st. x

## WANTED— To Rent.

WANTED—UNFURNISHED—

15 to 20-room house or flat, close in, reasonable rent; walking distance; suitable for rooming house. Owner list promptly.
THE UNIT LOAN CO.,
106 S. Broadway. x1

WANTED—UNFURNISHED—

4 or 5-room house, between Washington and Pico, Main and Figueroa; not over $15; water paid. Must move Saturday. List now.
THE UNIT LOAN CO.,
106 S. Broadway. x1

WANTED — OWNER TO BUILD MODERN brick or concrete hotel or apartment building of 150 rooms or over; prefer in district bounded by Sixth, Ninth, Broadway to Alvarado; want long lease; reasonable rental. Address K, box 216, TIMES BRANCH OFFICE. x

WANTED—TO RENT. WE HAVE CALLS for small furnished houses, close in, from $12 to $15.
THE UNIT LOAN CO.,
106 S. Broadway. x3

WANTED—SIX OR SEVEN-ROOM BUNGAlow; must be modern, completely furnished; piano; state condition; adults; lease for 6 months if reasonable. M. S. M., 1014 West 10th.

WANTED—ADULTS, BEST REFERENCES, will care for furnished house, cottage or flat during owner's absence. Address Housekeeper, FARNHAM, 1419 Berendo. Phone 23549. 3

WANTED—SUNNY SEVEN-ROOM BUNGAlow, furnished. Prefer on one floor. State location, best price. Address K, box 277, TIMES BRANCH OFFICE. 3

WANTED—CHARGE OF A GOOD HOUSE for the season; nominal rent, for elderly couple, and best of references. Address K, box 278, TIMES BRANCH OFFICE. 3

WANTED—WE HAVE THE CLIENT CUSTOMer for furnished or unfurnished houses. List with H. L. MILLER & CO., 324 W. 6th. x

WANTED — TO RENT LOCATION FOR dairy; driving distance of Pasadena. Address O, box 276, TIMES OFFICE. 3

WANTED — TO RENT SMALL SUBURBAN ranch, shares, cash or proposition. BOX 536, Station C. 31

WANTED—TO RENT 7 OR 8-ROOM FURnished bungalow or phone. PHONE 72?? 31

## WANTED— To Purchase, Real Estate.

WANTED — CHEAP LAND FOR STOCK ranch; prefer Ventura county; must be bargain; will give my beautiful new house, all modern improvements, and adjoining lot, all at cash value, and $1000 in cash. Please give legal description, price and other facts. Address K, box 291, TIMES BRANCH OFFICE. x3

WANTED—WHAT HAVE YOU FOR $8000 cash? I want a modern house of 7 or 8 rooms, a 1½-story, east front; preferred in section bounded by 7th, Pico, Hoover to Catalina. It must be a bargain. I want to deal with owner. Address O, box 47, TIMES OFFICE. 31

WANTED—
Business properties, vacant and improved. Residence lots, homes and acreage. List with us for quick sale. We are in touch with buyers.
CITIZENS' INVESTMENT CO.,
x 326-7-8-9 Bradbury Bldg.

WANTED—WANT THE BEST AND CHEAPest quarter or half section in the Antelope Valley, part of Lancaster; improved or unimproved, in the artesian district; give detailed description and lowest cash price. Address K, box 276, TIMES BRANCH OFFICE. 31

WANTED — FROM OWNER, 50 TO 100 acres between Los Angeles and ocean; have cash customer waiting; we mean business. This is no listing dodge. Send location and price at once to McFATRIDGE CO., 238 Douglas Bldg. x1

WANTED — TO PURCHASE, WESTLAKE or Wilshire district, modern 7 or 8-room house to $7500; will give in payment a time certificate of deposit drawing 4 per cent. interest and good clear property in exchange. E. W. KINSEY, 304 Wright & Callender Bldg. F4395; Main 4302. x21

WANTED—NEW, MODERN BUNGALOW OF 4 or 5 rooms, with large lot in the southwest or Hollywood. Not over $2500. Will pay $25 month and $100 in six months. Best of references. Phone location and particulars. WEST 6054. 31

WANTED—3 TO 10-ACRE RANCH IN LOS Angeles or Orange counties; our client will give $500 in cash and improved clear lots in good suburb; state full particulars. Address K, box 287, TIMES BRANCH OFFICE. x

WANTED—LAND FOR A TOWN SITE ON line of railroad in Los Angeles county. A big manufacturing interest the nucleus. A big proposition. Address O, box 156, TIMES OFFICE. 31

WANTED—THE BEST EAST-FRONT LOT in Wilshire district to be had for $3300 or under, all cash. This is no listing ad, but have customer waiting. M. K. WHITE, 1016 Wright & Callender Bldg. x21

WANTED—TO PURCHASE HOUSE, NOT over $3000, and as first payment will put in five lots, southwest, to the value of $1500. BROADWAY REALTY CO., 519 O. T. Johnson Bldg. A6830, Main 1280. 31

WANTED—IF YOUR PRICE IS RIGHT AND you want quick action, list with us and get results. W. A. ROBERTS REALTY CO., 136 S. Broadway, Chamber of Commerce Bldg. Home F6934, Main 459. x21

WANTED—TO BUY HOME, WESTLAKE or West Adams; must be right price and on good terms, or exchange good land with plenty of water for same. Address O, box 31, TIMES OFFICE. 31

WANTED—SAN FERNANDO VALLEY land; will pay for same with beautiful new 5-room house, 4 blocks from car, with all modern conveniences only. Address O, box 92, TIMES OFFICE. x1

WANTED—TO PURCHASE 10 OR MORE acres, between Vermont and Wilton, 4th & Melrose, suitable for fine bungalows. TYLER & CO., 600 Union Trust Bldg. x21

WANTED—NICELY FURNISHED HOUSE, 7 or 8 rooms; will pay cash or exchange lot; must be a bargain. Address D, box 214, TIMES BRANCH OFFICE. 31

WANTED—FROM OWNER, 5 OR 10 ACRES near Los Angeles; must be bargain for cash. Address K, box 241, TIMES BRANCH OFFICE. 1

WANTED—TO PURCHASE HOUSE WITH 3 bedrooms; about $2500; must be clear of all incumbrance. BROADWAY REALTY CO., 519 O. T. Johnson Bldg. 1

WANTED—A RESIDENCE TO $10,000; WILL put in fine orange land near Porterville and might add cash or assume. LOWEN, A6845. x31

WANTED—5 OR 10 ACRES, IMPROVED, within 25 miles Los Angeles. If you have a bargain answer and save commission. Address O, box 42, TIMES OFFICE. *

WANTED—TO PURCHASE INCOME PROPerty with stores and rooms or flats, from $6000 to $12,000 cash. ARMSTRONG CO., P1502. x

WANTED—TO PURCHASE LOT IN WILshire district, 75 feet front. ARMSTRONG CO., P7182. 31

WANTED — SMALL CHICKEN RANCH; terms part cash. Address O, box 12, TIMES OFFICE. 2

WANTED—AM IN MARKET FOR A GOOD lot in west or southwest, $1000 to $2500 cash. Address M, box 163, TIMES OFFICE. 31

WANTED—FIVE OR TEN ACRES OF GOOD land near Los Angeles. Address 1154 E. 22RD. 1

## WANTED— To Purchase, Real Estate.

WANTED—TO PURCHASE.

We have enlarged our real estate department and are now equipped to handle all classes of property in all sections of the city, either for sale or exchange. Will be glad to receive list of your property.

LOS ANGELES INVESTMENT COMPANY,
323-327 S. Hill st.
Main 2248. 60127. x*

WANTED—TO PURCHASE
BUSINESS.

Have three buyers for a piece from 6th to Pico, Main to Figueroa, from $25,000 to $50,000, from owners only. See me at once.

H. P. ERNST,
Room 202, Laughlin Bldg., 315 S. Broadway. 3

WANTED — WILL PAY CASH, SMALL acreage near city; give description. No agents need apply. Address K, box 252, TIMES BRANCH OFFICE. 3

WANTED—LOT, NORTHWEST; MUST BE a snap. Address K, box 262, TIMES BRANCH OFFICE. 1

## WANTED— To Purchase, Miscellaneous.

WANTED—TO BUY—
SECOND-HAND CLOTHING.
WE POSITIVELY PAY
HIGHEST PRICES FOR ALL MANNER OF GOODS YOU MAY WANT TO DISPOSE OF, NAMELY, LADIES' AND GENTLEMEN'S GOOD SECOND-HAND CLOTHING, SHOES, TRUNKS, VALISES, BEDDING, FURNITURE, CARPETS, CHINA, BRIC-A-BRAC, OLD GOLD AND SILVER AND ALL MANNER OF SPORTING GOODS.
ALL CALLS
CITY AND SUBURBAN,
WILL RECEIVE PROMPT ATTENTION.
'PHONE A3692 GR MAIN 2947. 31

WANTED — WE PAY MORE CASH FOR furniture, household goods, merchandise, etc., than any firm in the city; any quantity. Also sell on commission; cash advanced on consignments. Largest and oldest established auction house in California. ROADERS & RHOADES, auctioneers, 536-37 S. Main st. 'Phone F1253, Main 1253. x*

WANTED—FOR CASH, WE PAY HIGH-est cash price for all classes of house and office furnishings, or sell on commission; we would be pleased to have your call and will give it our immediate attention. REED & RAMMOND, auctioneers, 740-746 S. Spring st. Tel. Broadway 2850, Home F3545. x*

WANTED—FURNITURE OF ALL DESCRIPtions; will buy for cash or sell for you on commission. We believe in live and let live. Try us and be convinced. PACIFIC COAST AUCTION MART, 849 S. Spring, and 850 S. Main st. Phone Broadway 1276. 3

WANTED—
JAMES COLGAN & CO.,
L. A. largest second-hand store.
711-713-715 S. SPRING ST.
Highest price paid for any amount of household and office furniture. MAIN 2064. F2064. x

WANTED—
COLYEAR'S,
549-551 S. MAIN.
We pay one-third more than others for household goods, one piece or houseful. Phone us. HOME F3171, MAIN 1111. x*

WANTED — SELL OR EXCHANGE YOUR old furniture. We have thousands of customers waiting to buy it. Phone us. Main 1117. Home F3171. COLYEAR FURNITURE CO., 549-551 S. Main. *

WANTED—TO BUY YOUR HOME OR OFfice furniture, showcases, etc.; highest prices; will exchange. SOLOMON-SOELS BROS., 911 S. Main. F7015, Main 5042. *

WANTED—CASH PAID FOR GUNS, PISTols, microscopes, cameras, diamonds, watches, old gold and silver; if you wish a square deal, see us. 226 S. MAIN ST. x*

WANTED — FOR CASH, ALL KINDS OF old fashion jewelry, silverware, precious stones, engravings, laces, porcelains, coins and old postage stamps, at 341 W. SIXTH. *

WANTED—FURNITURE AND HOUSEHOLD goods. L. A. AUCTION AND COMMISSION CO., 730 S. Spring. Phone Broadway 1661, F7719. x*

WANTED — DIAMONDS, ANTIQUE JEWelry, old gold, spot cash; no red tape. Highest prices. S. S. SCHEPPS, 521 S. Broadway. x

WANTED—TOP PRICES PAID FOR MEN'S SECOND-HAND CLOTHING. 805 SOUTH SPRING. MAIN 4624, F2809. x*

WANTED—DIAMONDS, OLD GOLD, JEWelry, highest price and fair deal. H. J. CROUCH, mfg. jeweler, 555 S. Broadway. x*

WANTED—TO PURCHASE FOR CASH, THE furniture of a private residence, high-grade. Address ZZ, box 183, TIMES OFFICE. x*

WANTED—TO PURCHASE FOR CASH, THE furniture of a private residence. Address ZZ, box 183, TIMES OFFICE. x*

WANTED — CASH PAID FOR FEATHER beds. 758 SAN PEDRO ST. Main 1146. Home F6611. x*

WANTED—HIGHEST PRICES PAID FOR all kinds furniture. 644 S. MAIN. Phone F3289. x*

WANTED — DIAMONDS, JEWELRY, ETC.; pay cash; get my offer. Sterling, H. J. REID, 233 W. Second st., room 135. A1875. x*

WANTED—FEATHER BEDS; PAY $5 TO $25 each. J. RYAN, 630 S. San Pedro st. x*

WANTED — CASH PAID FOR FEATHER beds. 758 SAN PEDRO. M1186; F6691. x*

WANTED — MEN'S, LADIES' CLOTHING. Highest prices paid. MAIN 3697, F6356. x*

## WANTED— Miscellaneous.

WANTED—AN INSURANCE AGENCY TO take part of balcony, fine office space, low rent, very central. Address K, box 200, TIMES BRANCH OFFICE. 31

WANTED—300 LADIES AND GENTLEMEN to go roller skating, afternoon, evening. PALM GARDEN SKATING RINK, 4th and Main. 1

WANTED—CONTRACT FOR PAPERHANGing, painting and repairing, best work at right prices. W. A. GOODWIN, 2956 LaSalle Ave. Phone West 637. 10

WANTED — PAPERING, $2.75 A ROOM, finishing, $1.85; painting, equality as cheap as the best. West 5063, 1812 S. BONNIE BRAE. x

WANTED—POSTAGE STAMPS, ALBUMS, catalogues, papers, cash or exchange. West 1054. M. ARTMAN, General Delivery. *

WANTED—FAIR SIZED DOG, NOT SAVage, but good watch dog; good home; might pay small sum. PHONE 25294. 31

WANTED—SMALL CHILDREN TO CARE for 208 EAST ADAMS. 1

## TO LET— Furnished Rooms.

TO LET—I HAVE WELL FURNISHED room, private family, within walking distance, cheap. See MISS LIVINGSTON, 243 Mason Bldg. F2288. 31

TO LET — HANDSOMELY FURNISHED rooms for light housekeeping; very attractive home. 1009 W. 14TH ST., corner Union Ave. 3

TO LET—$4.50 PER WEEK LARGE, SUNny, newly furnished room, with alcove; all modern conveniences. 418 W. WASHINGTON. x*

TO LET—FINELY FURNISHED OUTSIDE rooms, single and suite, good corner; running hot and cold water in rooms; private baths. 1025 S. FIGUEROA. Both phones. 1

TO LET—HOUSEKEEPING ROOMS; ONE 2-room suite; fine for dressmaker; one front unfurnished room, suitable for any kind of business. 1045 S. FIGUEROA. 31

TO LET—CLEAN, SUNNY ROOMS; ALL conveniences; light housekeeping; price $8 to $12 month. 1708 S. GRAND AVE. 3

TO LET—FOR 2 GIRLS, A 2-ROOM FURnished cottage, water paid, $12.50. 4712 VERMONT PLACE. 4

TO LET — NICELY FURNISHED ROOMS for housekeeping, walking distance. 527 S. GRAND AVE. 1

TO LET — FURNISHED, 4 THOROUGHLY clean rooms; entire lower floor; phone service; well located; rent $15. 'PHONE 71778. *

TO LET — FURNISHED ROOMS FOR housekeeping; 1035 PALOMA AVE. Take Griffith-ave. car to 18th, one block east. 3

TO LET—BRIGHT, CHEERY NICELY FURnished room in private home; walking distance. 1065 FLORIDA. Phone 22407. 3

TO LET—FURNISHED ROOM, HOME FOR gentleman; home surrounding; congenial people. 322½ N. HILL. 2

TO LET—$15.50, TWO LARGE SUNNY FRONT rooms, with buffet kitchen; first floor; quiet home; adults. 922 WEST 15TH.

TO LET—FURNISHED NICE FRONT ROOM in private house, walking distance; summer rates. Phone evenings, 51645. 31

TO LET—$1.75, $2 WEEK EACH, FURNISHed housekeeping rooms; bath, 548 EAST 23D.

TO LET—NICELY FURNISHED ROOMS, 1 block from Courthouse, $2.00 per week and up. 412 W. TEMPLE ST. 2

TO LET—ROOMS, 317½ W. FOURTH ST., hot, cold water, free baths, $2.50 per week and up.

TO LET—LARGE, SUNNY, NICELY FURnished front room, reasonable. 818 S. FIGUEROA. 31

TO LET—FURNISHED AND HOUSEKEEPing rooms, $2.50-$3 per week. 529½ CLAY ST.

TO LET—2 FURNISHED SUNNY ROOMS for light housekeeping. 523 S. FIGUEROA. 1

TO LET—$4.50 TO $10 PER MONTH FOR 2 furnished housekeeping rooms. Phone WEST 2516.

TO LET—LARGE, NICELY FURNISHED single room and suites; one front suite; summer rates. 712 W. FIRST ST.

TO LET—FURNISHED; VERY DESIRABLE sunny front rooms, 10 minutes' walking distance. 2016 W. LINCOLN ST.

## TO LET— Furnished Rooms.

TO LET— AT REDUCED RATES.

"ALL THE COMFORTS OF HOME."

With the conveniences and service of the new, MODERN, FIRE-PROOF FAMILY HOTEL

"SANTA RITA."

MAIN AND BROADWAY, AT 11TH ST. General, yet quiet and homelike. Pleasant outside rooms, with bath and every other modern convenience; $1 per day. LIBERAL REDUCTION WEEKLY. 'Phone Main 8602. 4

TO LET—

Large, airy rooms, with steam heat, hot and cold water; fireproof building; most reasonable rates in city.

HOTEL WATERVILLE,
Cor. Seventh and Maple. x*

TO LET — NOTICE, WE INSPECT HUNdreds of rooms and apartments each week. It is business. Don't wander about the streets, trusting to chance to secure suitable accommodations. Tell us where you want to go and what you want to pay, and we will direct you to the best available. Moreover, we furnish you with full and accurate descriptions. The service costs you nothing. THE LOS ANGELES ROOMING AND BROKERAGE CO., 214 W. Seventh st. 'Phone F6235. 4

TO LET — "VALDEMAR," 632 W. SIXTH. Family, tourist, commercial hotel; exceptionally handsomely furnished rooms, private baths, $2.50, $4.50, $5.50 week; unsurpassed, incomparable accommodations; inconceivably advantageously located; unparalleled conveniences; unexcelled appointments; magnificent residential environments; discriminatory comparison supplicated; permanent patrons proportionately propitiated. Recommendations appreciated.

TO LET—98, HOUSEKEEPING $9; BRIGHT airy room, suitable for one or two ladies, everything furnished, modern, walking distance, private home. 1306 CONNECTICUT, West 11th st. car. Phone Main 6114. Act quick. 31

TO LET—EXCEPTIONALLY SUNNY FURnished room, southeast exposure, all modern conveniences, kitchen privileges if desired; in family of 2 adults. Apply 2728 VERMONT AVE. 'Phone 22208. 1

TO LET — COMFORTABLY FURNISHED front room, connecting bath, gas, electricity, kitchen privileges, corner S. Flower and W. Jefferson. Lady preferred, $9 per month. 'PHONE 24238. 1

TO LET — $10, IN PRIVATE FLAT, NO children; to gentleman; handsome large, front newly furnished sunny room; 5 minutes' walk First and Broadway. APARTMENT 15, 425 N. Hill. 2

TO LET—2 FURNISHED SUNNY FRONT rooms for light housekeeping; all modern conveniences; private residence, lawn and flowers. 1633 W. 23rd. W. Adams car to Normandie, 1 block north. Sunset, WEST 1257. 31

TO LET—HOTEL LORRAINE, LOCATED IN the heart of the business center; everything new throughout; hot and cold water and steam heat in every room; rates reasonable. 320 CLAY ST., between Hill and Olive. 6

TO LET—772 RUTH AVE., NICE, CLEAN housekeeping or single rooms in modern house, hot and cold water in every room; public parlor and use of telephone at reasonable rent. 5

TO LET—1 OR 2 FINELY FURNISHED, choice, clean, sunny rooms, private family, close in, walking distance, reasonable, for or without board. 835 MALLARD ST. Phone 54491. 31

TO LET—BEAUTIFUL SUNNY ROOMS, 2 rooms; handsomely furnished; furnace, garage; adults only. Owner's business requires long absence. 3161 S. GRAND. *

TO LET—FURNISHED ROOMS, $5 NEWLY furnished rooms, running water, modern, $2 per week, $8 a day. 347 S. LOS ANGELES St. Phone A7681. *

TO LET—BRIGHT SUNNY ROOMS, HOUSEkeeping and single, $1.75 to $4; hot bath, laundry, walking distance. Cars direct to depots. TEN EYCK, 311 S. BROADWAY. 2

TO LET—5 MINUTES' WALK FROM P. O. 1205 WEST 17TH ST., corner Bixel. Newly furnished large airy outside rooms. Prices reasonable. PHONE MAIN 5803. 4

TO LET—A LADY OWNING NICELY FURnished home will furnish rooms with housekeeping privileges to ladies with reference. 2024 MAGNOLIA AVE. Phone 22460. 31

TO LET—FURNISHED HOUSEKEEPING suites, clean and sunny, $9 to $18 per month. Walking distance. 1042 SOUTH HOPE. Phone F5355. 31

TO LET—NICELY FURNISHED UPSTAIRS front room, all conveniences. Beautiful location, Court Hill district, close in; gentlemen. PHONE 53503. 31

TO LET—TWO HOUSEKEEPING ROOMS, small kitchen, newly furnished, modern, convenient and home-like. 140 WEST 17TH ST. Broadway 2744. 3

TO LET — BEAUTIFULLY FURNISHED rooms in private family, with 'phone and piano privileges; gentlemen only. 'PHONE 22925. 1

TO LET—THE ST. REGIS, 237 S. FLOWER. Main 2750; A7326. A few minutes from Third and Broadway. Heated rooms, $2.50 up, by month $6.50 up. 1

TO LET—THE REX HOTEL, 216 S. BROADway, center of city, large, outside, bright rooms, clean, good air; baths free; both 'phones. $2.50 to $3.50 week. 1

TO LET — FURNISHED ROOMS FOR housekeeping, lower floor, private home, near Westlake Park. Phone 51512. 31

TO LET—NICELY FURNISHED SLEEPing rooms; also housekeeping rooms, all conveniences, very reasonable. 137 S. HOPE, A7594.

TO LET—FURNISHED ROOM; ALL CONveniences, suitable for 1 or 2 gentlemen. 1332 SOUTH HOPE. 1

Home phone F72946.

TO LET — IN PRIVATE FAMILY, VERY desirable parlor suite, sunny and airy, balcony, 10 minutes from Broadway; high ground, near several car lines. F1285. 1

TO LET — CLEAN, SUNNY ROOMS, $1.75 week up; housekeeping, $2.50. 417 W. 4TH. 1

TO LET—SUNNY SINGLE ROOM, CLOSE in, $7 month. 910 WEST 5TH, off Figueroa. 1

TO LET—2 NICE FURNISHED ROOMS, 1 suitable for gent, and one for 2; rent very reasonable. 326 W. 21ST, ST. Phone B4440. 2

TO LET — NEWLY FURNISHED ROOMS with running water. 311 S. GRAND. 5

## TO LET— Unfurnished Rooms.

TO LET—2 SUNNY UNFURNISHED UPstairs rooms, gas range, enclosed porch, stationary tub, $8 month. 2440 S. FLOWER. Phone 24529. 1

TO LET—UNFURNISHED 4 ROOMS, MODern, bath, $17 per month. 1315 W. 12th, OWNER, 1859 W. 12th. 31

TO LET—CARLETON, 3 ROOMS, BATHS, porches, close in, $15 a month. 217 N. GRAND AVE. 1

TO LET—UNFURNISHED ROOMS, WITH kitchen, $10; steam heat. 1240 W. SIXTH. *

## TO LET— Flats.

TO LET — CLOSE IN, EXCEPTIONALLY good neighborhood, 3-room modern unfurnished apartment; rear. Call 351 S. HOPE ST. Main 1207. No children. 1

TO LET—UNFURNISHED LOWER 5-ROOM flat; modern; close to 2 car lines, at 1125 Magnolia ave. Inquire HOME PHONE 29000.

TO LET—THE UPPER HALF OF A 5-FLAT house, 7 rooms, with fine sleeping porch, hardwood floors, all modern improvements, close in; rent $35. PHONE 51516. 4

TO LET—SUNNY LOWER 5-ROOM COTtage flat; light on all sides; lawn and flowers, close in. 943 ALBANY ST., near W. 9th. 31

TO LET — NEW UPPER MODERN SIXroom flat, built bookcases, buffet, hardwood floors, stove, house, every convenience. 1426 SHATTO ST. 31

TO LET—COSY 5-ROOM BUNGALOW FLAT, strictly modern, adults only. 1914 OAK ST. 24691. 3

TO LET—CARLETON, 3 ROOMS, BATHS, porches, close in, $15 a month. 222 N. GRAND AVE. 1

TO LET—4-ROOM MODERN FLAT; HOT, cold water; $11 per month. 432 SAVOY ST. Phone Main 8518; 1553.

TO LET—5-ROOM MODERN UPPER SOUTH, and lower north flats; hardwood floors; new, close in; adults only. 329 VALENCIA. 31

TO LET—UNFURNISHED UPPER SUNNY 2-room modern flat, porches, high and sightly; no children. 412 LUCAS AVE. 21

TO LET—5-ROOM UNFURNISHED FLAT, walking distance; modern. 1115 INGRAHAM. 31

TO LET—CHOICE OF TWO LOWER FLATS at summer price, in Bourn's Villa, corner 40th and Figueroa st. 446 DOUGLAS. x2

TO LET—7 NICE ROOMS, BIG CLOSETS; air and sun in every room; walking distance. 928 GEORGIA ST. 2

TO LET—COTTAGE-FLAT; 7 LARGE ROOMS in good condition; very central. 1427 S. FLOWER ST. 31

TO LET — UPPER 4-ROOM FLAT, 1236 S. Olive, open. OWNER, A2167, Main 69. 31

TO LET—4-ROOM COTTAGE FLAT, MODern. $13. 459 W. 37TH PLACE. 1

TO LET—5-ROOM FLAT, WITH WATER P. 1254 E. 12TH ST.

TO LET — UPPER 6-ROOM FLAT, 1236 S. Olive, open. OWNER, A2167, Main 69. 31

TO LET—MODERN, CLOSE-IN 6-ROOM flat, 1131 FIGUEROA ST. 2

## TO LET— Flats.

TO LET—

JUST COMPLETED, 4260-70 S. GRAND AVE.

THE MOST UNIQUE 4-ROOM FLATS IN THE CITY, WITHOUT EXCEPTION. ELEGANTLY FINISHED, WITH EVERY CONVENIENCE, DISAPPEARING BED, BUILT-IN BUFFETS, BOOKCASES, WRITING DESK, BEAUTIFUL (ILLUMINATED) STONE MANTEL; BUILT-IN ICE BOXES. NO ARRANGEMENT LIKE IT IN THE CITY. LOCATED IN A BEAUTIFUL BUILDING AND AN EXCLUSIVE NEIGHBORHOOD.

THE MOST FASTIDIOUS CAN BE SUITED.

BE SURE TO SEE THESE BEAUTIFUL HOMES BEFORE MAKING YOUR DECISION.

SPECIAL PRICES IF TAKEN NOW.

FOR LEASES SEE
SO. $40. F. H. REDPATH, OWNER.
4260 S. FLOWER.

TAKE MONETA AVE. CAR TO 43D ST. x31

TO LET—ARTISTIC, MODERN, SUNNY 5-room flat, in new building. "Chatsworth Terrace." Accommodations of 6 rooms; disappearing bed, bookcases, cabinets, oak floors, storeroom, white enameled woodwork in bath and bedrooms, janitor service adults; Westlake district. 2000 PARK VIEW ST., corner 10th. W. Ninth st. car. x*

TO LET—NEW 5-ROOM FLAT AT 326 W. 48th, near Moneta ave.; never been occupied; flooded with sunshine, hardwood floors, 2 disappearing beds, bookcases, writing desk, linoleum in kitchen and bath; gas range, front and back porches; adults; rent $18. SOUTH 1782; 29067. 31

TO LET—NEW, NEVER OCCUPIED FLAT, cottage arrangement, 5 rooms, reception hall, bath, porches, hardwood floors, hall rack, seats, buffet, mantel, etc., large closets, nice yard and surroundings. Westlake district, 6th car lines. Adults. 2615 W. 8TH ST. Phone Temple 1902. 31

TO LET—CLEAN, UP-TO-DATE LOWER flat; 5 rooms and reception hall; polished floors, cellar and gas heater; electricity, stationary tubs; $27.50, including water and janitor service; walking distance. 1255 S. GRAND AVE. 31

TO LET—FINEST FLAT IN LOS ANGELES, 6 rooms, beautifully decorated; fabric wall, furnace, Rund heater, garage, tile bath. 2727 W. FIRST. Take Bimini car, Andrews boulevard. x*

TO LET—$16.50, TWO 6-ROOM FLATS AND bath; ten minutes' ride from Broadway, on East Seventh street car, near Boyle ave., newly painted and tinted. 2331 EAST SEVENTH. A6830, Main 9601. 31

TO LET—4-ROOM FLAT, STRICTLY MODern, $13 per month. 2122 Adair street. Key at 2125 ADAIR, upstairs. Take San Pedro car, off 22nd st., one block east. NELSON, owner, West 5479. x31

TO LET — UPPER 5-ROOM FLAT WITH hall, bath, east front, south side, hardwood floors, rent $13 month; adults; 10 minutes' walk Fourth and Broadway. No. 1727 S. BEAUDRY AVE. 31

TO LET — MODERN UPPER SIX-ROOM flat, with every convenience. 1113 TRENTON ST., between Eleventh and Pico, one block West of Figueroa. Phone Main 1135. Home 10124.

TO LET—CLOSE IN 5-ROOM FLATS, GAS ranges, water paid, rent reasonable. Also one 3-room cottage. HUBBELL INVESTMENT CO., 502 Bullard Block. Phone A2734. x*

TO LET—SEVEN SUNNY ROOMS, CLOSE in, northwest corner First and Figueroa; rent $22.50, with water. 200 W. First st. Apply 216 E. 4TH. Phone F3054. 31

TO LET—DESIRABLE MODERN 6-ROOM flat, convenient for re-renting. Gas, electricity, instantaneous heater; 2 blocks from First and Broadway. 317 N. OLIVE. 31

TO LET—TWO STRICTLY MODERN 4-ROOM flats, close in; near car line; quiet street; good neighborhood; rent moderate. Inquire on premises, 1345 KENFIELD ST.

TO LET—5-ROOM, ALL MODERN SUNNY flat, upper or lower, $15. 1515 WEST 30TH. Phone West 5672. 1

## TO LET— Furnished Flats.

TO LET—NEW, FINELY FURNISHED 2-room flats, new cottage plan, no other arrangement; suitable for one or two ladies; clean, reasonable rent. M'PHAIL APARTMENTS, 212 North Grand ave. 1

TO LET — HANDSOMELY FURNISHED 6-room; hardwood floors, reception hall and veranda, strictly modern; hardwood floors, Westlake district, one block from car line; rent reasonable. Call 759 S. CORONADO ST. 1

TO LET—FIRST APRIL, UPPER FARY PRIvate residence, 5 large, sunny rooms, kitchen and bathroom, $25; adults only. 943½ VALENCIA ST. 3

TO LET—6-ROOM MODERN LOWER COTtage flat, with piano, 729 E. ADAMS ST., rent $30 to permanent tenant. 21485. 31

TO LET—FLAT, FURNISHED; 5 ROOMS, modern and beautiful; close in. 927 LINCOLN, near corner Ninth and Figueroa. 1

TO LET — ATTRACTIVELY FURNISHED flat, 5 rooms, screen porch, walking distance. 1306 W. EIGHTH ST. 31

TO LET—4-ROOM MODERN FURNISHED or unfurnished flat. Rent reasonable. 2054 W. 16TH ST. 1

TO LET—4 AND 5-ROOM MODERN FLATS, fully furnished; summer prices. 646 S. HOPE. 31

TO LET—$18 MONTHLY; 5-ROOM MODERN furnished flat; first-class condition; a snap. Key at 1027 W. FIRST ST. 31

TO LET—4-ROOM UPPER COTTAGE FLAT, completely furnished, yard and flowers. 1260 WEST 12TH. 1

TO LET—4 ROOM FURNISHED FLAT NEAR Westlake Park. Key 2322 WEST 5TH. 1

TO LET — FURNISHED 5-ROOM FLAT, $20. 910 W. 36TH. Four rooms, $16. 31

## TO LET— Apartments, Furnished and Unfurnished.

TO LET—ALTONA APARTMENTS, COR. Eighth and Figueroa, brick, a beautifully furnished 4-room apartment, private bath and hall, fronting north and east on Eighth and Figueroa. $35. 31

TO LET—EUCLID APARTMENTS, 1066 W. 6th, open February 7th, beautiful single and double apartments, steam heat, private bath, private phone, walking distance; high and sightly. 2

TO LET—THE TAHOMA, 728 CORONADO st., exceptionally fine opportunity for a club of 4 or 6 gentlemen; excellent quarters, private table; Westlake district; 2 car lines. 4

TO LET — SANTA BARBARA APTS., 423 S. Hope; fine sunny apts., $20 and $30 month; 4 blocks from Broadway, near Fifth; also single rooms. Phone A7972; BROADWAY 9758. 31

TO LET—AT THE STRESSER, 502 W. 18TH, elegantly furnished apartments, with private bath and phone. Two blocks from Broadway, on the Hill. Prices reasonable. 31

TO LET—DOUGLAS APARTMENTS, 624 W. 16th st.; corner of Flower; 2 and 3-room apartments, furnished for housekeeping, $15 to $25. Phone, bath, laundry, etc. 31

TO LET—QUEEN APARTMENTS, 629 CALIfornia st., 3-room suites, with private bath; modern, clean, steam heat, hot and cold water; rates reasonable, both phones. 2

TO LET — NEWLY FURNISHED EASTfront suite, private bath, delightful neighborhood, corner Westlake Park. 726 ALVARADO ST. *

TO LET—THE LONDON APARTMENTS, EXtra choice, large 2 and 3-room apartments, steel and Main; choice location and select people. x1

TO LET—2 AND 3-ROOM FURNISHED apartments, private bath, large rooms, $16 to $22 a month. THE HOLLAND, 1021 Albany. Phone 53952. 3

TO LET—GRANT APARTMENTS.
High class, strictly modern apartments. Ideal for summer, $18 and up. 1401 WINFIELD. Phone 54476. 31

TO LET—ADAMS APTS., THE HIGHEST grade, every modern convenience for home comforts and hotel service. 852 S. GRAND. 31

TO LET—HALE APTS., NEWLY FURNISHed 2 and 3-room apartments; steam heat; private baths. 1414 W. 10TH ST. Bdwy. 5421, 31

TO LET—THE BRIGGS,
407 S. HOPE.
Elegantly furnished apartments. 10612. MAIN 4503.

TO LET—WEST ADAMS APARTMENT FOR 2 people; private bath and kitchen. Call at 1180 W. Adams st., or phone 22865. WEST 2?? 1

TO LET—ST. CHARLES APARTMENTS, 232 W. 11th st.; furnished apartment for housekeeping; private bath; prices reasonable. 31

TO LET—FURNISHED APARTMENTS, 234 PASADENA AVE., Highland Park. Modern to date; reasonable. East 466. 1

TO LET — PLEASANT PLACE TO LIVE; new and reasonable. Amy Apartments, 205 S. GRAND AVE. 'Phone 22608. 1

TO LET—THE ALBERTON, 2-ROOM AND

## TO LET— Apartments, Furnished and Unfurnished.

TO LET — MODERN HOUSEKEEPING apartments, furnished complete, especially ventilated, homelike, convenient arrangements, large grounds, flowers, birds. WE CAN LOCATE YOU where YOU WILL BE SUITED.
$12—3022 W. First st., for couples. DENVER
$16—1117 W. 1st st., 2 double beds. GOLETA
$12—1123 W. First st., fine view. MICHIGAN
$18—3127 W. 1st st., splendid rms. LUCERNE
$16—1781 W. 1st st., beautiful view. ST. LOUIS
$15—304 N. Fremont, large grounds. GENEVA
$17—312 N. Fremont, 5 rooms. HELVETIA
$16—304 N. Fremont, 2 double beds. RAMONA
$14—322 N. Fremont, 2 double beds. CAYUGA
$15—911 Diamond, very neat. PORTLAND
$20—1126 Mignonette st. OAKLAND
$16—912 W. Fourth, private baths. SEATTLE
$15—325 S. Figueroa, very close in. CAPAY
$18—324 S. Figueroa. ROOSEVELT
$15—336 W. Beaudry, verandas. CHICAGO
$17—309 Colton st., large rooms. FLORENCE
$17—1003 E. Ninth, very fine. BOSTON
$14—1003 E. 9th, very desirable. NEW YORK
$15

## Classified Liners

### TO LET—Houses.

TO LET—

HOUSE HUNTING MADE EASIER BY MEANS OF OUR FREE PRINTED BULLETIN, which gives a full list of practically all the desirable houses, flats and apartments in the city.

IT ALSO CONTAINS

A map of Los Angeles and information regarding schools, parks, railways, etc.

ISSUED SEMI-WEEKLY.

WRIGHT & CALLENDER, CO.
405 SOUTH HILL STREET.

ALSO
HOUSES AND LOTS FOR SALE.
INCIDE BUSINESS PROPERTY.
REAL ESTATE LOANS.
INSURANCE.

TO LET—MODERN 7-STORY, 5-ROOM RESidence, on beautiful southwest corner in Kinney Heights, surrounded by the conveniences of cars and city; gas connected and heater in. For particulars enquire on premises. T. J. BOLTON CO., 3126 W. Adams st., or Mutual 4-0.

TO LET—CHEAP; 5-ROOM house; fine neighborhood, Van Buren, $25; water paid. ARTHUR COFFS & CO., 210 FAY BLDG.

TO LET—$16 MONTH; ON TEMPLE, close in, modern 4-room cottage; new heater and porcelain bath; also two-room, $8 month. BROCK, 'phone A5895.

TO LET — ONLY $15 TO PERMANENT party, worth $20, water paid, modern 5-room bungalow, gas, electricity. KAY & LEAVER, CO., 219 Dan Murphy Bldg. Main 2748.

TO LET—A WELL LOCATED MODERN 5-room cottage at 1025 E. 17TH ST., $20; condition of tenant permanent tenant. E. A. WOOD, owner, 625-9 W. 8TH ST. Main 6054.

TO LET—$25 EAST 6TH, NICE MODERN 5-room cottage, $15 a month. Key next door. Take East 6th st. to Lorena. See or write owner, 507 Grant Bldg., 6th and Main. A3646; Main 4176.

TO LET—SOMETHING VERY NICE; 10 rooms, 2-room story and a half cottage; wood floors; auto barn. 758 W. 11TH. 72547.

TO LET—6 ROOM 2 STORY HOUSE; Newton st., rent $25. Money to loan on stocks, bonds and real estate. M'CUNE & IRVINE, 312 Douglas Bldg.

TO LET—6-ROOM RESIDENCE; SUITable for private boarding-house; 9 rooms; high location. Corner FOURTH & BEAUDRY AVE. Temple 1198.

TO LET—5-ROOM MODERN BUNGALOW; 2304 LOCUST; key next door; $20. Inquire of owner, 1128 E. 23RD ST.

TO LET—UNFURNISHED 10-ROOM house; good location. PHONE 51367.

### TO LET—Furnished Houses.

TO LET—MY RESIDENCE NEAR OCEAN Park, south of Huntington Drive; fine modern 7-room house, with basement; sunny rooms, abundance flowers and orange trees; select neighborhood. Will rent for 6 months or longer. Reference required. R. L. BROWN, 333 E. 2nd, Los Angeles. A7948; M4896.

TO LET—$25; FURNISHED 6-ROOM house, 4218 Hoover st.; 5-car line; modern and accessible; fruit, flowers, yard, pergolas and very desirable near Figueroa. Grand and Monroe one block to Monroe st. Broadway be-low 39th. Address K, box 241. Main 2044. See Mr. Cross. x31

TO LET—A NICE, CLEAN, MODERN 9-room house, completely furnished with everything ready to move right into, on lease, in a good neighborhood, west; large lot and flowers; east front. Call 1008 W. 28TH.

TO LET—FURNISHED; $45 PER MONTH; 7-room house; Hermosa Heights; select location; block from car line. This is choice. BURNS-HUDSON CO., 601 Security Bldg. Main 3277; F2277.

TO LET—6-ROOM MODERN BUNGALOW, nicely furnished; complete for housekeeping, new bedding, rugs just from the factory, woodwork clean from top to bottom; $25. FLOWER, Key next door.

TO LET—STRICTLY UP-TO-DATE 6-room bungalow, completely furnished, cut glass and silver; beautiful surroundings; choice neighborhood; 10 minutes from town; $35. 1220 W. 23RD ST.

TO LET—$17, 4-ROOM BUNGALOW, completely furnished, modern plumbing, gas and electricity, newly furnished throughout; newly painted; 1 block from car; key next door. 23 W. NINTH ST., Phone 31.

TO LET—5-ROOM MODERN BUNGALOW; clean, nicely furnished; very reasonable to permanent tenant; also 3 sunny rooms, sleeping porch, beautiful large ground; $35; adults; no children. 1127 W. 23RD ST.

TO LET — FURNISHED, WITHIN ONE block of Westlake Park. Two-room suite, nicely furnished home, including piano; completely furnished. Key Cheap rent. Apply mornings, 742 LAKE

### TO LET—Unfurnished Houses.

TO LET—NICE 8-ROOM HOUSE, BATH, pantry, furnished cottage, 4 rooms, bath, pantry, California, 3-room house, $12. Inquire for chickens. OWNER, 1221 W. 25th st.

TO LET—STRICTLY MODERN, COMPLETELY furnished 4-room bungalow; piano if desirable; adults only; permanent tenant. 2709 W. 12TH ST. Phone West 606.

TO LET—BEAUTIFUL SUNNY HOME, 5 rooms, handsomely furnished; furnace heat; adults only; convenient to cars; $40. 3101 S. GRAND.

TO LET—4-ROOM BUNGALOW, FURNished; bath, gas, electricity, lawn; $18.50 per month; including water. Address 624 W. 21ST.

TO LET—MODERN 9-ROOM RESIDENCE; 2-room house and cottage; adults; telephone, fruit, flowers and garden; neighborhood; rent $45. MERCHANTS TRUST, or Main 8477.

TO LET — NICELY FURNISHED 5-ROOM bungalow; hardwood floors and oak finish; walks; $40 per month; piano allowed. HOLLAND, 1127 W. 23RD ST. Home phone owner 62277.

TO LET — COTTAGE NEAR BIG PACIFIC Park; steady and competent couple; 2 rooms and bath; must help with housework; boarders; bedroom; $30. NORWOOD, 827 S. GRAND AVE.

TO LET—NICE BUNGALOW; $20. TALBOT & CO., A4635, 325 H. W. Hellman Bldg.

TO LET — 2 FURNISHED COTTAGES, 4 rooms each, $20 and $25; 2 unfurnished flats, halves of cottages, $12 and $15; 2 near Salt Lake depot. 2012 S. SAN PEDRO.

TO LET—COMPLETELY FURNISHED 5-room cottage, $25; 6-room cottage, $30. 1123 Angelica st., one block Washington car.

TO LET—BUNGALOW ON CAR LINE; 5 rooms and bath; finely furnished; piano; $30. 1127 W. 23RD ST.

### TO LET—Lodging Houses.

TO LET—STORES.

| | |
|---|---|
| Store, 416 | $10 |
| Store, 412 | $12 |
| First floor, 412 | $200 |
| Store, 414 | $150 |
| Store (living-rooms) | $20 |

MANAGER, owner, room 313, 207 S. BROADWAY.

TO LET—OFFICES.
FIRST NAT'L. BANK BLDG.
20 W. FIRST ST.
Modern, fireproof building. Reasonable.

WESLEY ROBERTS CO.,
Cor. National Bank Bldg. x7

TO LET—OFFICES IN MERCANTILE PLACE.
Fine, light in the heart of the business district, between Fifth and Sixth sts., Broadway and Hill. Phone A4634, Main 6578.
C. WESLEY ROBERTS & CO.,
Citizens' National Bank Bldg.

TO LET—FOR LIGHT ROOM, 20x40 FEET, for photographer, tailor, jobber or manufacturing. Also large light office—Fourth st., between Broadway and Hill. Will lease. Apply 211 W. 4th st. x7

OFFICE SPACE AND DESK ROOM.
Some quarters for exhibition purposes in the Times Branch Office, ground floor, spring st., central location; modern finish throughout. Apply on premises.

WHOLE BUILDING UNDER CONTROL.
Commercial district, 100 rooms, best; divided in two and 3-room suites; corner; mission style. OWNER, 424 L. A. Trust Bldg.

ROOM 24x70, FINELY LIGHTED, suitable for manufacturing or other business, without basement; No. 130½ Center st., near Main, near Second. ST. PAUL AVE. Phone 53238.

AN OFFICE IN ONE OF THE best buildings, with or without telephone; references offered; occupant of high character. Address G, box 238, BRANCH OFFICE.

DESK ROOM (WITH DESK IF desired) in two-room suite in modern office building; 'phones; stenographer's room. 311 DELTA BLDG., 626 S.

ALL OR PART OF ROOM AT 115 E. 2-year lease is now held at $30 month. Call at 115 E. 2ND, LOS ANGELES, or phone Main 8

OFFICE DESK SPACE, EIGHTH floor Building; front, phone, light; rent reasonable. TIMES BRANCH

ESTABLISHED TAILORING, paying locality; all fixtures, etc. 28 W. Vernon ave. E. ALBERT R. L. BROWN, 333 E. 2nd, Los Angeles. A7948; M4896.

TO LET—$25; FURNISHED 6-ROOM house, 4218 Hoover st.; 5-car line; modern and accessible; fruit, flowers, yard, pergolas and very desirable near Figueroa. Grand and Monroe one block to Monroe st. Broadway below 39th. Address K, box 241. Main 2044. See Mr. Cross. x31

DESIRABLE PARTY CAN HAVE room also at $8 per month. 112 E. THIRD BLDG., ground floor.

LOCATION FOR STOREROOM, 26x70 feet; size of store, 20x80. Broadway below 39th. Address K, box 241. Main 2044. See Mr. Cross.

DESK SPACE IN LARGE OFFICE and other conveniences, 536 BLDG., 4th and Broadway.

ROOM OR ¼ OF LARGE mission desk, etc.; stenographer.

ROOM IN BRADBURY BLDG.

ROOM, 128 SOUTH SAN PEDRO ST., CENTRAL BLDG. Phone 23407.

TWO ROOMS FOR OFFICE OR SPRING.

PRIVATE OFFICE. USE OF RECEPTION ROOM. 37 STORY BLDG.

OFFICE, BARN, STORAGE, $10 MO. 21

### TO LET—Rooms.

ROOMS IN MERCANTILE PLACE.
Fine, light in the heart of the business district, between Fifth and Sixth sts., Broadway and Hill.
C. WESLEY ROBERTS CO.,
Citizens' National Bank Bldg.

LARGE LIGHT ROOM, 20x40 FEET, for photographer, tailor, jobber or manufacturing. Also large light office—Fourth st., between Broadway and Hill. Will lease. Apply 211 W. 4th st. x7

OFFICE SPACE AND DESK ROOM.
Some quarters for exhibition purposes in the Times Branch Office, ground floor, Spring st., central location; modern finish throughout. Apply on premises.

WHOLE BUILDING UNDER CONTROL.
Commercial district, 100 rooms, best; divided in two and 3-room suites; corner; mission style. OWNER, 424 L. A. Trust Bldg.

ROOM 24x70, FINELY LIGHTED, suitable for manufacturing or other business, without basement; No. 130½ Center st., near Main, near Second. ST. PAUL AVE. Phone 53238.

AN OFFICE IN ONE OF THE best buildings, with or without telephone; references offered; occupant of high character. Address G, box 238, BRANCH OFFICE.

DESK ROOM (WITH DESK IF desired) in two-room suite in modern office building; 'phones; stenographer's room. 311 DELTA BLDG., 626 S.

ROOM AND PART OF ROOM AT 115 E. 2-year lease is now held at $30 month. Call at 115 E. 2ND, LOS ANGELES, or phone Main 8

OFFICE DESK SPACE, EIGHTH floor Building; front, phone, light; rent reasonable. TIMES BRANCH

ESTABLISHED TAILORING, paying locality; all fixtures, etc. 28 W. Vernon ave. E. ALBERT R. L. BROWN, 333 E. 2nd, Los Angeles. A7948; M4896.

DESIRABLE PARTY CAN HAVE room also at $8 per month. 112 E. THIRD BLDG., ground floor.

LOCATION FOR STOREROOM, 26x70 feet; size of store, 20x80. Broadway below 39th. Address K, box 241. Main 2044. See Mr. Cross.

DESK SPACE IN LARGE OFFICE and other conveniences, 536 BLDG., 4th and Broadway.

ROOM OR ¼ OF LARGE mission desk, etc.; stenographer.

ROOM IN BRADBURY BLDG.

ROOM, 128 SOUTH SAN PEDRO ST., CENTRAL BLDG. Phone 23407.

TWO ROOMS FOR OFFICE OR SPRING.

PRIVATE OFFICE. USE OF RECEPTION ROOM. 37 STORY BLDG.

OFFICE, BARN, STORAGE, $10 MO. 21

### Suburban Homes.

TO LET—ONE OF THE FINEST 10-ACRE chicken ranches in Los Angeles county, 2 miles from Pasadena; 6-room house, barn, chicken houses, etc.; fruit trees in bearing; 2 acres in berries; 2 acres in garden; 2 acres in alfalfa; 2 acres in corn; 2 acres in potatoes; 2 acres in beans. Lease for 3 years. Apply to owner, 1 mile south of Lamanda Park, on Santa Anita ave.

TO LET—6 ACRES, HOUSE, BARN, chicken houses, water, with refreshment stand; 5-car line and Colorado Boulevard. WOODHAM, 525 S. Daly st.

TO LET—ALHAMBRA, 2 ACRES, FURnished house. Lake ave. and E. MARTIN.

TO LET—5 ACRES, 2-ROOM HOUSE, 2 st., $5 month. WEST 6742.

TO LET—CHICKEN RANCH, 1½ ACRE leing absence; adults only; chicken houses. 3101 S. GRAND.

TO LET—6-ROOM BUNGALOW, FURnished; bath, gas, electricity, lawn; $18.50 per month, including water. Address 624 W. 21ST.

TO LET—MODERN 9-ROOM RESIDENCE; 2-room house and cottage; adults; telephone, fruit, flowers and garden; neighborhood; rent $45. MERCHANTS TRUST, or Main 8477.

TO LET — COTTAGE NEAR BIG PACIFIC Park; steady and competent couple; 2 rooms and bath; must help with housework; boarders; bedroom; $30. NORWOOD, 827 S. GRAND AVE.

TO LET—NICE BUNGALOW; $20. TALBOT & CO., A4635, 325 H. W. Hellman Bldg.

### Rooms.

TO LET — 2 FURNISHED COTTAGES, 4 rooms each, $20 and $25; 2 unfurnished flats, halves of cottages, $12 and $15; 2 near Salt Lake depot. 2012 S. SAN PEDRO.

TO LET—COMPLETELY FURNISHED 5-room cottage, $25; 6-room cottage, $30. 1123 Angelica st., one block Washington car.

TO LET—BUNGALOW ON CAR LINE; 5 rooms and bath; finely furnished; piano; $30. 1127 W. 23RD ST.

### Rooms—Continued.

TO LET—ROOMS AND BOARD; PRIVATE family; 2 blocks from Pacific Electric depot; $5 per week. 1127 E. 4TH ST

# Classified Liners

FOR SALE—
City Lots and Lands.

FOR SALE—

MONETA AVENUE

SQUARE

LOTS,

$475 AND UP.

$5 PER CENT. DOWN, $10 PER MONTH.

5-ROOM BUNGALOWS, $2350.

$100 DOWN, $16 PER MONTH.

By your own judgment compare Moneta Avenue Square with any other property on the market. Look at the present development, the rising values, location, prices, terms, large lots, improvements, schools, electric lights, car service high elevation, activity in building, etc. Compare them; then you will understand why we are making so many sales. The fact is, the property is selling itself. Come down and see it. We do not even ask you to buy.

Think what it means to buy between two such thoroughfares as Moneta avenue and Main street boulevard, the principal streets expending from the city to the harbor, and the 35 new bungalows we are now building.

For lots or houses come and see our proposition, which will be wonderfully appealing, because so straightforward, businesslike and fair. Take Moneta-avenue Redondo car and get off at Florence avenue; 5c fare.

PATTON & LONGLEY,
A2313. 310 S. Hill st. Main 6373. x5

FOR SALE—LOTS IN THE ARLINGTON HEIGHTS BOULEVARD TRACT.

OVER HALF SOLD.

The real worth of property in any community is always measured by the activity which it produces. The same can be said of any subdivision property. This explains why the fastest selling subdivision in Los Angeles today is the Arlington Heights Boulevard Tract.

SALES TOTAL OVER
$100,000.

On April 15th the price on all unsold lots to be advanced.

FASTEST SELLING TRACT
IN THE CITY.

The merits of this ideal subdivision—the cream of the fashionable southwest section—the very tract of the high ground—are being recognized by discriminating home buyers and investors. Lots are now selling for $350 each; $25 cash, and a few choice lots at $400, $25 cash, on easy terms. Price vistas of valley and mountains.

Take the Los Angeles Pacific Company's cars (Sixteenth-street line.) to the Vineyard power house. Tract office at station, or any West Pico car to Sherman Drive. The fast new Washington street car line is operating its cars to the tract.

SELOVER & WHIPPLE,
Agents, with
STRONG & DICKINSON,
Subdividers of over 200 big tracts.
Main 1272. 146 S. Broadway. A2272. x*

FOR SALE—
WILSHIRE'S BEST BUT.
OXFORD SQUARE.

In a growing city like Los Angeles, the safest and most thoroughly profitable realty purchase is the best building sites, those over it carefully. Study it. Then buy the best. You're sure to make a profit. The best part of the Wilshire section today, price considered, is Oxford Square. Prices are rapidly developed, wonderfully improved, all ready for homes of the better type, under restrictions, and I offer it on a basis that will enable you to carry your investment easily. Make a small cash payment, pay the balance monthly. That puts you in a position to turn your property at a profit, if you like, before you have to get a great deal of money into it. Improvements at Oxford Square represent the best money can buy for the price if you want them. $15 down and $7.50 per month. Moderate restrictions.

E. J. RITCHEY, with
JANSS INVESTMENT COMPANY,
239 Pacific Electric Bldg.
Home 10258. Bdwy. 5461. 9th and Main. x*

FOR SALE—CLOSE IN. GO SEE TODAY. LAST "CLOSE-IN SOUTHEAST" LOTS. THE REAL BARGAINS.

CLOSING OUT EAST JEFFERSON ST. TRACT; ALL IMPROVEMENTS IN; TAKE WATT CAR ON MAIN AND GET OFF AT 30TH AND ESE AGENT. 5-CENT FARE. 15 MINUTES' CAR RIDE. $650, $25 CASH, $10 MONTH.

NEW 4-ROOM HOUSES ON $10 LOTS AT $1000, $50 CASH. START EAST AND GO EASY.

SEE GUS B. HILL, WITH
STRONG & DICKINSON,
147 S. BROADWAY. MAIN 1272. HOME 10258.
TRACT OPEN TODAY AND EVERY DAY.
OFFICE OPEN SATURDAY EVENINGS.

FOR SALE—
LAST CHANCE AT THE OLD PRICE.
GRASP IT BEFORE IT IS TOO LATE.

Look into this, you people who want to make a profit. Investigate, you folks who want a home in a suburban locality. Get in at Somerset Acres. In spite of the great development at Somerset; in spite of the city's growth toward this suburban spot, in spite of its being a two-car line; in spite of the price of $350 an acre still holds good. It's only 25 minutes away by trolley. The ideal place for people to work, reduce living expenses, reduce expenses and at the same time enjoy the beauties and healthful conditions of suburban living. The soil is a rich sandy loam, perfect for growing all kinds of vegetables. Water is furnished free. You can supply your table from what you raise on your own acre. And all city advantages are close at hand. $10 cash starts you; $10 monthly pays for your acre. To investor and homeseeker alike I say "See Somerset." You'll understands its possibilities. The car service is improving every hour daily and up to 2 p.m. Sundays.

EMIL FIRTH,
215 W. 4th st., bet. Broadway and Hill.
"You're safe at Firth's."
Home A2366. Main 3545. x*

FOR SALE—
ALHAMBRA HOME ACRES.
and
RAMONA ACRES.
$800 PER ACRE AND UP.
WITH WATER. EASY TERMS.
HOW TO GET THERE.

Take car marked "Covina Line" in the Pacific Electric Bldg., or anywhere on Main to First, and get off at Garfield ave. Salesman will meet you there with carriage to show the property, or come to the office for free transportation. Or rent a horse and drive the property from 8:30 a.m. and remain until arrival of the car leaving the city at 2:30 p.m.

JANSS INVESTMENT COMPANY,
239 Pacific Electric Bldg.
Home 10258. Broadway 5461. Sixth and Main. x1

FOR SALE—
NEW TRACT.

Lots near Huntington Drive, Pasadena Short Line car service. $50 to $100; $2 cash, and $2 per month; car fare 5c each way. Just opened up and those who buy now will make a substantial profit on their investment; 16 graded streets; curbs and sidewalks are laid, shade trees are planted. This lot is on the beautiful, high mesa, between Vermont and Hollywood ave., 200 feet from, on each side; above ferns. Buy it, make a few payments, turn the property, take your profit. See the

EMIL FIRTH,
215 W. Fourth st., bet. Broadway and Hill.
"You're safe at Firth's."
Home A2366. Main 3545. x*

FOR SALE—
LAST CHANCE

to buy a nice level lot on a graded street with sidewalk and curb completed and paid; electric gas and water and within 1¼ blocks of yellow car line; drug store, grocery, meat market and hardware. This lot has an east front and is positively the best buy in the city for the price if you want them. $15 down and $7.50 per month. Moderate restrictions.

E. J. RITCHEY, with
JANSS INVESTMENT COMPANY,
239 Pacific Electric Bldg.
Home 10258. Bdwy. 5461. 9th and Main. x*

FOR SALE—CLOSE IN, SO SEE TODAY. LAST "CLOSE-IN SOUTHEAST" LOTS. THE REAL BARGAINS.

CLOSING OUT EAST JEFFERSON ST. TRACT; ALL IMPROVEMENTS IN; TAKE WATT CAR ON MAIN AND GET OFF AT 30TH AND ESE AGENT. 5-CENT FARE. 15 MINUTES' CAR RIDE. $650, $25 CASH, $10 MONTH.

NEW 4-ROOM HOUSES ON $10 LOTS AT $1000, $50 CASH. START EAST AND GO EASY.

SEE GUS B. HILL, WITH
STRONG & DICKINSON,
147 S. BROADWAY. MAIN 1272. HOME 10258.
TRACT OPEN TODAY AND EVERY DAY.
OFFICE OPEN SATURDAY EVENINGS. x*

FOR SALE—
SOUTHWEST LOTS.

LOTS $350—$25 DOWN, $10 MONTH.
LOTS $400—$25 DOWN, $10 MONTH.
MONETA AVENUE WAY. FIVE-CENT FARE. JUST WHAT YOU HAVE BEEN WAITING FOR. BIG LOTS ON W. 3RD. TAKE 3RD STS. CLOSE TO MONETA AVE., FOR ONLY $350, $25 DOWN, $10 MONTH. STREET WORK ALL DONE. BUNGALOWS GOING UP DAILY. SMALL CASH PAYMENTS AND BALANCE LIKE RENT. MAKE YOUR START HERE. THIS IS THE FASTEST SELLING TRACT ON THE STREET.

SEE GUS B. HILL,
MAIN 1272. HOME 10258. 147 S. BROADWAY.
WITH STRONG & DICKINSON.
OFFICE OPEN SATURDAY EVENINGS. x*

FOR SALE—
SOUTHWEST LOTS.

LOTS $350—$25 DOWN, $10 MONTH.
LOTS $400—$25 DOWN, $10 MONTH.
MONETA AVENUE WAY. FIVE-CENT FARE. JUST WHAT YOU HAVE BEEN WAITING FOR. BIG LOTS ON W. 3RD. 3RD AND 4TH STS. CLOSE TO MONETA AVE., FOR ONLY $350, $25 DOWN, $10 MONTH. STREET WORK ALL DONE. BUNGALOWS GOING UP DAILY. SMALL CASH PAYMENTS AND BALANCE LIKE RENT. MAKE YOUR START HERE. THIS IS THE FASTEST SELLING TRACT ON THE STREET.

SEE GUS B. HILL,
MAIN 1272. HOME 10258. 147 S. BROADWAY.
WITH STRONG & DICKINSON.
OFFICE OPEN SATURDAY EVENINGS. x*

FOR SALE—
City Lots and Lands.

FOR SALE—

SIERRA PARK.

A tract de luxe for the man of ordinary means. Lots $250 to $900; $25 cash, and $10 per month. These lots will increase 25 to 100 per cent. in one year.

Five-room modern bungalows, $2350, worth $2500; $200 cash and $25 per month, including interest. Large level lot, all fenced, lawn and trees.

This tract is 35 minutes from First st. on Huntington Drive. Best car service in the city. Beautiful view. Good homes on all sides; several more contracted for. Buy in a new tract and you get the benefit of all improvements and building in the increase on your property. It pays to do a little pioneering. Don't put it off.

See W. E. JONES,
230 Pac. Elec. Bldg., 6th and Main.
Phones—Home 10245, Broadway 7448. x5

FOR SALE—

LARGE CORNER.

90x140.

IN THE HEART OF THE WILSHIRE DISTRICT.

ONE BLOCK FROM WILSHIRE ON ST. ANDREWS PLACE.

THIS SPLENDID WILSHIRE BARGAIN WE WILL SELL FOR $2750. TERMS IF NECESSARY. THIS IS THE ONLY CORNER NEAR WILSHIRE BLVD. WITH FRONTAGE OF 70 FEET FOR LESS THAN $3000.

BETTER SEE US AT ONCE IF YOU WISH A REAL SNAP.

VICTOR G. KLEINBERGER CO.,
320-325 H. W. HELLMAN BLDG. MAIN 2669.
10231. x31

FOR SALE—

BRENTWOOD PARK.

Located on the crest of Santa Monica Canyon, on L. A. Pacific R.R.

The residence subdivision, de luxe, of Southern California.

Aristocratic Homesites for the exclusive.

Perfect Climatic Conditions.

A Magnificent Outlook.

All Improvements Completed.

An investigation of the merits of this high-class property is invited.

Ask for booklet, maps, information and prices, see

JANSS INVESTMENT COMPANY,
239 Pacific Electric Building,
or P. G. Castleman, Resident Agent. x*

FOR SALE—
SEVENTH AND WESTLAKE.

No surer, safer investment district in Los Angeles. We have a lot 50x150, on Westlake near Seventh (between Seventh and Eighth), on which is a 5-room house that we can deliver for $6400, part cash, if can sell within 48 hours. We defy any man to find a VACANT LOT in this block at a price we are offering this house and lot.

VAUGHAN-MIDDLETON CO.,
307-313 Story Bldg.
Phone F1228. M. 1493. x31

FOR SALE—
CHEAP, A BIG, CLOSE-IN LOT.
$10 DOWN, $10 MONTHLY.

No surer way of making money than picking up a specially well-located lot at a low price. Here's your chance. Lot 100x180 feet, on the way to San Pedro and reached by two car lines. It's improved, streets are graded and oiled, cement sidewalks are laid, shade trees are planted. This lot is on the beautiful, high mesa, between Vermont and Hollywood ave., 200 feet from, on each side; above ferns. Buy it, make a few payments, turn the property, take your profit. See the

EMIL FIRTH,
215 W. Fourth st., bet. Broadway and Hill.
"You're safe at Firth's."
Home A2366. Main 3545. x*

FOR SALE—

LAST CHANCE

to buy a nice level lot on a graded street with sidewalk and curb completed and paid; electric gas and water and within 1¼ blocks of yellow car line; drug store, grocery, meat market and hardware. This lot has an east front and is positively the best buy in the city for the price if you want them. $15 down and $7.50 per month. Moderate restrictions.

E. J. RITCHEY, with
JANSS INVESTMENT COMPANY,
239 Pacific Electric Bldg.
Home 10258. Bdwy. 5461. 9th and Main. x*

FOR SALE—CLOSE IN. GO SEE TODAY. LAST "CLOSE-IN SOUTHEAST" LOTS. THE REAL BARGAINS.

CLOSING OUT EAST JEFFERSON ST. TRACT; ALL IMPROVEMENTS IN; TAKE WATT CAR ON MAIN AND GET OFF AT 30TH AND ESE AGENT. 5-CENT FARE. 15 MINUTES' CAR RIDE. $650, $25 CASH, $10 MONTH.

NEW 4-ROOM HOUSES ON $10 LOTS AT $1000, $50 CASH. START EAST AND GO EASY.

SEE GUS B. HILL, WITH
STRONG & DICKINSON,
147 S. BROADWAY. MAIN 1272. HOME 10258.
TRACT OPEN TODAY AND EVERY DAY.
OFFICE OPEN SATURDAY EVENINGS. x*

FOR SALE—
SOUTHWEST LOTS.

LOTS $350—$25 DOWN, $10 MONTH.
LOTS $400—$25 DOWN, $10 MONTH.
MONETA AVENUE WAY. FIVE-CENT FARE. JUST WHAT YOU HAVE BEEN WAITING FOR. BIG LOTS ON W. 3RD. 3RD AND 4TH STS. CLOSE TO MONETA AVE., FOR ONLY $350, $25 DOWN, $10 MONTH. STREET WORK ALL DONE. BUNGALOWS GOING UP DAILY. SMALL CASH PAYMENTS AND BALANCE LIKE RENT. MAKE YOUR START HERE. THIS IS THE FASTEST SELLING TRACT ON THE STREET.

SEE GUS B. HILL,
MAIN 1272. HOME 10258. 147 S. BROADWAY.
WITH STRONG & DICKINSON.
OFFICE OPEN SATURDAY EVENINGS. x*

FOR SALE—
City Lots and Lands.

FOR SALE—$15 CASH, $15 MONTHLY, including interest, for city lots, choicest residential section. For particulars 'Phone 59476. HOME BUILDING CO. x1

FOR SALE—$200; LOT ON RIDGEWAY, beautiful view. Address C. E. HARRIS, 1427 Ridgeway, Angeleno Heights. Phone Sunset Temple 629. x31

FOR SALE—BUILD FOR PURCHASER ON small monthly payments; lots everywhere. WINANS-JUDSON CO., 604 Mason Opera house. Tel. A3539. x*

FOR SALE—TO BARGAIN HUNTER, 2 LOTS, HOOVER ST., WORTH $1800; WILL TAKE $1200 FOR BOTH FOR QUICK SALE. ADDRESS O, BOX 127, TIMES OFFICE. 31

FOR SALE—I HAVE A LARGE LOT; ONE of the best in the city for apartments; walking distance; price $3,500; less than half its value. BEACH & CO., 230 Broadway. 31

FOR SALE—A SNAP IN A NICE BUILDING lot; owner will sell on easy terms. Call 58th and Monetа ave. at once. S. T. BURKE. x1

FOR SALE—A FEW VERY CHOICE 50-FOOT lots at $300, on easy terms if desired. Phone SOUTH 610. x31

FOR SALE—
Acreage for Subdivision.

FOR SALE—ONE OF THE BIGGEST BARgains west part of city, one or two pieces of ground, will cut in tract, 50x150 ft. lots; each 3 blocks north of Pico, one and one-half blocks of subway; right of way; $400; worth of eucalyptus wood growing on place. For particulars call up owner, WEST Hill, or address box 810, ROUTE 7, city. 31

FOR SALE—
Business Property.

FOR SALE—

LOOK AT THIS BIG BARGAIN.

$14,500—ONLY—$14,500.

INCOME $1740 PER ANNUM.

MUST BE SOLD IMMEDIATELY.

Choice close-in improved property, with $12,500 worth of improvements, all new and modern; lot valued conservatively at $7000, making a total of $19,500 actual valuation, which we can deliver for a few days at $14,500. This property is located very close to Ninth and Albany, which is within walking distance.

Appointments over phone.

Phone L. A. DOLTON & CO.,
Broadway 4536. 240 Wilcox Bldg. x31

FOR SALE—IN THE CENTER OF THE city of Vancouver, B. C., a very desirable corner facing on three streets, 132-ft. square. It is one of the finest sites for an apartment-house in the city. Price $75,000 on good terms. For full particulars, apply to WALTER H. SMITH, 413 Seymour st., Vancouver, B. C. x3

FOR SALE—
Disposing of one of the largest estates in Los Angeles. We will sell the following property for cash or on terms.

Eighth and South Spring, 54x185, 3 stores on property.

Corner Fifth and San Julian, 100 ft. on San Julian, 154 ft. on Fifth st., 2 stores, income $270 per month.

Eighth and Hill, 64x145, 22-room house.

12th and Ingram st., lot 44x165; with 11-room house, completely furnished.

13th and W. Jefferson, 4 lots with 5-room house.

Corner 18th and Hill, lot 134 ft. on Hill, 38 ft. on 18th, with 10-room house.

Seventh and Temple; lot 50x150.

Don't overlook the opportunity to get in on this.

This property will sell for less than adjoining property.

Some of this will make good hotel and department store site.

H. W. HELLMAN BLDG. S. HILL.
241 ORMSBY, PEIT & MILLS. x31

FOR SALE—BIG BARGAIN; BUSINESS CORner, W. Seventh and Golden, near Bixel st., only $400 foot; worth $600. The best buy of all for stores, hotel, apartments.

T. WIESENDANGER, 307 S. Broadway, room 311. Main 2042. A2042. x*

FOR SALE—
BEAUTIFUL APARTMENT SITE.

100 feet frontage, facing beautiful park. Has large building on lot that could be utilized in building and made into six apartments. This is a great bargain at $14,000, just the value of the land and building thrown in. See me at once. R. F. HAISH, 836 H. W. Hellman Bldg. A7600. x*

FOR SALE—
BEAUTIFUL APARTMENT SITE.

100 feet frontage, facing beautiful park. Has large building on lot that could be utilized in building and made into six apartments. This is a great bargain at $14,000, just the value of the land and building thrown in. See me at once. R. F. HAISH, 836 H. W. Hellman Bldg. A7600. x*

FOR SALE—FINE CORNER ON E. SEVENTH ST., WITH 20-ROOM HOUSE, LOT 51½ BY 120, $40,000; A GREAT FUTURE AWAITS THIS PROPERTY. HENRY LOEWENTHAL, 221 SECURITY BLDG. 31

FOR SALE—$45,000 BUYS SEMI-IMPROVED paying business block, opposite S. P. Arcade Depot; 50 feet street frontage; $26,000 can remain at 6 per cent., balance must be cash; this bargain cannot be duplicated for less than $120,000. See OWNER, 2242 W. Washington. 'Phone 21478.

FOR SALE—BEST BUY ON SOUTH FLOWer st.; 50 feet front, improved, close to Pico st.; price $12,500; cheaper by $1500 than anything in that vicinity; easy terms. EDWARD KENDALL, with F. STEELE CO., 234 H. W. Hellman Bldg. A2577. Main 235. x*

FOR SALE—APARTMENT SITE AT A PRICE. Lot 54x158; near Sixth and Bixel; 10 minutes from Broadway, for $4250; ONLY $1750 FOOT; best buy in L. A. Price good this week only. W. G. HAMBRIGHT, 242 S. Broadway. 31

FOR SALE—OLIVE ST., JUST OFF PICO; 62x150, at $14,500; must buy over offered in that district; half cash; improvements worth $15,000; also 60x142, Grand ave. and Fifth st. Owner, WM. PADEN, 430 L. A. Trust Bldg. A4577. 31

FOR SALE—THAT ONE PURCHASER WILL make you a fortune. Corner W. Seventh and Golden st., near Bixel st., at $400 a foot. The best for stores, apartments, hotel. A2042. MAIN 2042. x*

FOR SALE—IT WILL MAKE YOU A FORtune if you buy at $400 a foot, that business corner, W. Seventh and Golden st., near Bixel st., worth $600 a foot today. A2042. MAIN 2042. x*

FOR SALE — NO BETTER BUY FOR stores, apartment, or hotel, only $400 a foot; that grand corner, W. Seventh and Golden st., near Bixel st., worth $600 today. A fortune five years. A2042. MAIN 2042. x*

FOR SALE—DO YOU WANT A CHOICE INvestment in a syndicate? Main st. near 7th st.; party must sell, at an enormous sacrifice. WELLS & CO., 240 O. T. Johnson Bldg. Phone 10723. Broadway 5023. 31

FOR SALE—$10,000; ONLY 4 BLOCKS FROM Courthouse on Temple, 30x150; income $650 year; room for more improvements; will pay 35 per cent. BAIERSKI CO., 240 Bryson Bldg. x31

FOR SALE — 60 FT. CORNER, PICO AND Olive; will take good property up to $12,000 or $15,000, balance easy payments. W. A. JOHNSON & CO., 122 S. Broadway. x*

FOR SALE—SNAP OF SNAPS; THAT BUSIness corner, W. Seventh and Golden st., near Bixel st., at $400 a foot, worth $600 today. A fortune in five years. A2042. MAIN 2042. x*

FOR SALE—$650 WILL BUY THE PROPerty at 535 Towne ave.; by far the best bargain in the Arcade Depot district. See OWNER, 2242 W. Washington. 'Phone 21478. 1

FOR SALE—SNAP, WINSTON, NEAR DOS Angeles st., 50x, fine; income $36 monthly; sacrifice for $15,000, part cash, balance 6 per cent., long time. Phone OWNER, 22964. x*

FOR SALE—THE BEST INVESTMENT OF all, that corner of W. Seventh and Golden, near Bixel st., for $400 a foot. It will make you a fortune. A2042. MAIN 2042. x*

FOR SALE—APARTMENT LOT WITH 5-room house, near 19th and Hope st.; sell less than $150 front foot; no listing. Call 1524 S. FLOWER ST. 31

FOR SALE—Swish LOT, STORE BUILDING, leased, $420, annually, best growing mainroom center, south side, $3200, worth $4000. Owner, 1815 S. OLIVE ST. 31

FOR SALE—APARTMENT SITE, NEAR 16TH and Grand; 50 feet; close in; worth $15,000; $9000 takes it; terms easy. ARMSTRONG CO., F1302. x*

FOR SALE—CORNER W. SEVENTH AND Golden, near Bixel, at $400 a foot. MAIN 2042, A2042. x*

FOR SALE—
Business Property.

FOR SALE— BUY IT OF

PACKARD

"The Sign of Activity."

13.5 PER CENT. NET—19.5.

Above taxes and insurance, on secured leases for long terms on substantial apartment house properties, sounds attractive, does it not? We have them—several of them—ranging in price from $24,000 to $130,000. We can produce the figures and prove the earning power.

IF YOU FIGURE THAT WAY.

But, gentle reader, it is a misleading way; but is exactly the way many of the alluring offers you see advertised are figured out.

When we offer properties paying 10 per cent. net, there is no joker in the pack. They stand investigation. We have one at $24,000 that will do this—another at $35,000, and several that will show up almost as well. We know the market, know the values, know how to figure to get at the facts and know we can satisfy you concerning the solidity of any proposition we recommend. Our time and knowledge is at your disposal.

CARL G. PACKARD CO.,
Please 502-4 Laughlin Bldg.,
Call. 316 S. Broadway.
x31 Established 1902.

FOR SALE—
Income Property.

FOR SALE—

WE HAVE SEVERAL CHOICE CLOSE-IN LOCATIONS ON WHICH WE WILL ERECT BUILDINGS TO SUIT TENANT, PROVIDING PARTY WILL GIVE SECURED LEASE. THESE LOCATIONS ARE BETWEEN 5TH AND 10TH, HILL AND FIGUEROA.

SEE GLENN N. DEUEL,
WRIGHT & CALLENDER COMPANY,
401 S. HILL ST.
MAIN 3040. HOME 10745. x31

FOR SALE—
INCOME PROPERTY.

SOUTH MAIN STREET.

3-story and basement brick block, new; 2 large stores, 12x110, basement, 66x110 and 2-room and bath apartments; 8 4-room and bath apartments. Hardwood floors throughout; instantaneous heaters in every apartment. Lot 66x120 to alley, and must be sold at once; $15,000 less than you can duplicate it for; income over $3000. Price less than $41,000.

THE CRESCENT REALTY CO.,
205 Security Bldg.
F1194; Main 164. x3

FOR SALE—MUST SELL NOW.

A $10,000 income property at $5000; $2000 cash, balance, terms; must be sold, as foreclosure proceedings have been commenced; quick action will secure a great bargain; consists of flats in fine business location; lots alone worth the money asked.

THE UNIT LOAN COMPANY,
x* 104 S. Broadway.

FOR SALE—INCOME PROPERTY. CLOSE in to the business part of town; double flat building, arranged for housekeeping and for single rooms, now rented to good tenant; modern baths and toilets; must turn into cash. PRICE $4,000. J. C. MUNHOLLAND, 604 H. W. Hellman Bldg. A3823. Main 1619. x31

FOR SALE—BY OWNER. NO AGENTS; choice income property, about $50,000; new brick block; income over $250 monthly; property sure to increase. Call OWNER at 9 o'clock mornings. South 5849, JAMES BUCKLEY, 2307 S. Main. x31

FOR SALE—LEAVING CITY; MUST SELL; 10½ per cent. investment; 3-story apartment-house; 18 suites, 15 rented; 3 flats; fine business corner, 51x160, under lease; big snap, $50,000. For particulars 'phone OWNER, South 6797. 4

FOR SALE—OLIVE ST. OLIVE ST. Near 10th st., 50-ft. lot, east front; 2 houses, income $110. Only $40,000. Easy terms; best buy in city for garage. ARMSTRONG CO. F1302. x*

FOR SALE—A CHOICE BIT OF BUSINESS property, located just as it is, can be had at a bargain if taken at once. Address J. W. R., 1020 Bank st., South Pasadena. 3

FOR SALE—MODERN HOUSE.
INCOME $200—PRICE $2100.
MUNHOLLAND, 603 H. W. Hellman Bldg. A3823. x3

FOR SALE—$15; INCOME COTTAGE FOR $2000; $1100 cash (worth $2500.) OWNER, Home 53628. Broadway 6870. 31

FOR SALE—
Suburban Property.

FOR SALE—$1250 $1250
5 acres, rich sandy loam soil, on 2 car lines, surrounded by orange groves and fruit orchards, in an absolutely frost district, one hour's ride from Los Angeles; foothill section, with water. Terms if desired.

GEO. C. PECKHAM COMPANY,
Main 3221. 324-6 Union Trust Bldg. Home F5393
Corner Fourth and Spring sts. x

FOR SALE — BARGAIN, 3 ACRES, IMproved, east of Alhambra; 6-room modern bungalow, hardwood floors, bath, hot and cold water; spacious front and back porches; young family orchard; mountain water piped. Only $4500; terms reasonable.

WESTERVELT, 222-5 Merchants' Trust Bldg. A3313, Main 3780. x1

FOR SALE — 40-FOOT LOTS ON LONG Beach electric line, 15 minutes from Sixth and Main sts. Excellent service. $125 and up, easy terms.

GOLDEN STATE REALTY CO.,
x* 120 W. Sixth st. F5394. Main 54.

FOR SALE—FINE ORCHARD OF 1 ACRES in full bearing, good well and outbuildings; complete equipment for 1200 hens; 200 steps from car line. Get off at Willmar on Coyne electric. First house north of Willmar. T. H. SHELHAUSEN. x*

FOR SALE—ONE OF THE PRETTIEST 5-acre ranches at Montebello, only 4 miles from city, 4c fare, modern 5-room cottage and barn, plenty water, with land, only $4000. SIMMONS, 132 S. Broadway. 31

FOR SALE—AT A BARGAIN, ONE LARGE lot at Brentwood Park. Equity in 40 acres in Kings county, 1 mile to railroad and school, might consider trade on a walnut or orange grove. BOX 258, Santa Ana. x*

FOR SALE—ON SEVENTH STREET, GLENdale, 1¼ blocks from car; 5-room bungalow, new and modern, $2200; will take Los Angeles lot to $600, balance easy. Owner, 1457 RIDGEWAY, Los Angeles. Phone 53668. 1

FOR SALE—20 ACRES OR PART, $600 PER acre, 4 miles southeast center of Pasadena, near Oak Knoll and Huntington Drive. Fine for chicken, or suburban home site. ELLA BLACKMORE, A3615. Main 4374. 1

FOR SALE—BARGAIN, $2000, ALMOST 1 acre, good mountain and valley view; good soil; frostless; northeast of San Gabriel; near electric. LEE BLACKMORE, A3615. Main 4374. x*

Inglewood.

FOR SALE—NEFF ACRES.

NEFF ½ ACRES. NEFF ACRES.
$225 TO $250. $450 TO $500.

FINE SANDY LOAM SOIL, PLENTY OF WATER.

Neff Acres is the largest close-in self-supporting home opportunity in Southern California.

The Redondo Beach car, via Inglewood, get off at Neff Station; buy now. Go out today and see MR. ADAMS on tract.

OWEN & ADAMS, room 311, Merchants' Trust Bldg., 317 S. Broadway. A3043, Main 2043. x*

Altadena.

FOR SALE—

IN ALTADENA.

5-ACRE PLACE
AND IT MUST BE SOLD.

SITUATED CLOSE TO BASE OF MOUNTAINS, VIEW AND CLIMATE UNSURPASSED. THERE ARE 5 ACRES, 3 OF WHICH ARE PLANTED TO FULL BEARING VALENCIA ORANGES, BALANCE VACANT. PRETTY BUNGALOW OF 5 ROOMS. NICE LITTLE BARN, CHICKEN CORRALS, ETC. THIS PROPERTY WOULD BE CHEAP AT $7500. WE ARE OWNERS, HAVE NO USE FOR THE PROPERTY AND WILL SELL AT A SACRIFICE.

SEE R. P. SHEA, SALES MANAGER,
ROBERT MARSH & CO.
240 W. FIFTH ST. SECURITY BLDG.
'PHONES—10175, MAIN 3045. x*

Glendale.

FOR SALE—EXCHANGE—OR RENT—for public convenience, having duplicate listings of over 250 desirable properties. If will pay you to consult me.

Glendale. ERNEST H. OWEN, Los Angeles and Brand blvd. Both phones. 330 Central Bldg. Afternoons. Mornings. x*

FOR SALE—2 ACRES RIPE FOR SUBDIvision, adjoining busy Glendale, very near West Glendale school on Sycamore Grove, all level, all choice, close in property. Price $7,000. Will take $3000 cash to handle. No trades. Act quickly. Call on PARKEN & STERNBERG, 138 Brand boulevard, Glendale. Call, or H. G. COTTON & CO., 321 H. W. Hellman Bldg. x*

South Pasadena and Gamanda Park.

FOR SALE—THIS SECTION A SPECIALTY. HARTER, 376 Byrne Bldg. A2118. Bdwy. 2602. x*

FOR SALE—
Suburban Property.
Alhambra.

FOR SALE—ALHAMBRA ACRES.

For those who are looking for a large lot for a home, we can accommodate anybody that has $100 or more. Our lots are ranging in size from 50x200 to 100x300 feet. Our 50x200 lots sell from $600 and up, with restrictions of $1200 to $1500. The soil is the very best. Will grow anything from turnips to peanuts, including citrus fruits. We only have 3 lots, 100x263. These are $1650 to $1100. They are splendid investments as well as good places for homes at once. Our higher class lots run from 100x210 to 110x334 feet. These lots are coveted with orange trees, all street work done. Restrictions run from $2500 to $5000. Fine elevation, good drainage, and they are splendid investments. We now have houses started ranging to $5000. We can give terms from $100 and up, and on a portion of this property, we will discount 5 per cent. for the building of a house.

The location of the property is within 4 blocks from the center of Alhambra, as well as the street-car line. A portion of it is facing on Garfield avenue, the thoroughfare to Pasadena, and a portion already has gas in. Lots on Garfield ave. are 100x200 feet. Price runs from $1200 to $2000, with terms to suit purchaser.

IF YOU ARE LOOKING FOR A HOME, DON'T MISS THIS. COME OUT ANY DAY AND SUNDAY. YOU WILL FIND US. Take San Gabriel car; get off at the corner of Garfield ave.; our office is next to the drug store.

BUTTERBAUGH-MYREN & CO.,
Alhambra office. Direct all inquiries to

120 Central Bldg.,
6th and Main sts.,
—OR—
2 West Main st.,
Alhambra, Cal.
Phones F5715; Main 6637. x*

FOR SALE—5 ACRES, $1350 UNDER 1915 actual value; set solid to walnuts; best investment in San Gabriel Valley; deep, rich, sandy loam soil; pure mountain water; located east of Alhambra on San Gabriel blvd.; price $4000.

WESTERVELT, 222-5 Merchants' Trust Bldg. A3313, Main 3780. x1

FOR SALE—5 ACRES FULL BEARING Orange, half navels, balance Valencias; the best grove in Sunny Slope district; 4 shares water stock; improved road, close to two car lines; price $7500. See this for a bargain. Call for J. C. HIGGINS, with R. G. FIELD, 5 W. Main st., Alhambra. x*

FOR SALE—7 BEAUTIFUL LOTS IN ALHAMbra, on corner, 126x160. Cheap at $1500; $600 cash. Owner, 720 E. 3RD ST., Los Angeles. South 6290. x

Monrovia.

FOR SALE—BUY IN MONROVIA.

The ideal up-to-date business man's suburb; ideal electric car service; good business men's lunch morning and evening; practically frostless and free from fogs and winds; the healthiest residence center in Southern California. Monrovia has the purest mountain water, a beautiful park, 25 miles of beautiful drives over petrolithic streets; gas, electric light, four banks, telephone system, two railroads, a High School and three primary and Grammar schools; handsome City Hall, a public library building (3 churches), beautiful hill and mountain canyons and streams, and, in fact, every modern, up-to-date city convenience, with all country advantages, and, last, but not least, a superb, all-the-year-round climate.

Sierra Madre.

FOR SALE—

SIERRA MADRE

Has a supply of mountain water that comes through a natural filter over three miles of decomposed granite. Its purity is unequaled. Cars leave Sixth and Main sts. 5 minutes after every hour.

SIERRA MADRE BOARD OF TRADE. x31

Hollywood.
For Sale, Exchange or Rent.

FOR SALE—PROPERTY IN THE HOLLYwood district of Los Angeles; we have large listings, many of them bargains. See photos and descriptions. Ask us for free maps, fieldnotes and information on Hollywood. We live there and know values.

C. H. LIPPINCOTT & CO.,
611 Fay Bldg. 6th and Main sts.
x* Members L. A. Realty Board.

FOR SALE—

CHOICE LOTS.

New tract just opened up, in the heart of the beautiful Hollywood; right in the midst of the oranges; prices low; sell lots or will build to suit, easy terms. Take Hollywood car, get off at Western ave. and Hollywood blvd., right on corner. Ask for SMITH. Home phone 59624. x

FOR SALE—THE ONLY BARGAIN IN HOLlywood; a 6-room cottage, close to hotel, schools, car and one block from store; lots of fruits and flowers, chicken yards, tool shed; must be sold at once. See place and owner, 211 BONITA PLACE, Hollywood, Cal. 4

FOR SALE—BEAUTIFUL 10-ROOM HOUSE in West Hollywood. Lot 80x180. Every modern improvement. Barn, chicken corrals, fruits and flowers. 704 SECURITY BLDG. 'phone F2324. x*

FOR SALE — $1300; LOT 80x142; DOUBLE frontage, Highland and Florence ave., Boyle Place, near Sunset; terms. OWNER, 311 Laughlin Bldg. Phone A4321, Main 3644. 31

FOR SALE—A GREAT SACRIFICE. FINE lot in Hollywood, near high-school, small cash payment, balance monthly. Call owner, EAST 2480.

FOR SALE—100x180, CENTRAL; HOLLY wood; fine and sightly; $500 below regular price. 414 L. A. TRUST BLDG. x31

FOR SALE—SEVERAL CHOICE LOTS IN Hollywood. Owner, 1314 HOLLYWOOD BLVD. x3

FOR SALE
Country Property.

FOR SALE — 640 ACRES 1 MILE FROM town, good sandy loam in irrigation district, 320 acres, ½ mile from town, good sandy loam, in irrigation district; two 8-inch wells; ranches for sale in alfalfa, close to town; several fine improved places for sale, in alfalfa. For further information, inquire of J. N. LEIGHTON, Escalon, Cal. x

FOR SALE—E ACRES, PICTURESQUE Glendora foothills; water; 44-acre ranch, improved; fine land, water for irrigation; Puente; price $900 per acre. 54-acre ranch, improved; valuable water right; Al land; Puente; price $20,000. 2 acres in Glendora, good land, level; price $350. Address owner, WM. HUME, Glendora. x

FOR SALE—10-ACRES IN THE CITRUS BELT OF FRESNO COUNTY, 4 MILES FROM THE GROWING TOWN OF REEDLEY, 4 MILE FROM NEW PACKING-HOUSE AND TOWNSITE, ON F. ST. R.R. FINE SOIL; WATER RIGHT; NO RUBBLE; VISION. ADDRESS BOX M, REEDLEY, CAL. 1

FOR SALE—40 ACRES ALFALFA LAND. 6-room house, two artesian wells, flowing 60 inches with pump, 15 inches water with pump; 40 acres fenced (with chicken-tight fence); some alfalfa now planted. Price $18,000. H. SAM NEWLON, 531 H. W. Hellman Bldg. Main 10432. 31

FOR SALE — IN ORANGE COUNTY, 60-acre ranch, good 6-room house, barn, 45x65; pumping plant, pumping 100 inches water; 4 acres 3-year-old navels; plus, 12 in bearing; balance in beans; price $250 per acre. H. SAM NEWLON, 531 H.

## Classified Liners

**FOR SALE—**
**Country Property.**

FOR SALE—3 ACRES, LOCATED ON Alhambra and one mile east of the Pa... Home, San Gabriel, on Olive ... in Southern California. Water ... tual Company. Water piped to ... paved neighborhood. Easily ... today. For quick sale, $700 ... is the choice section of the ... ley, and is the best bargain ... barban acreage on the market. ... will convince you. Partie... L. HUBBARD CO., 734 Security ...

FOR SALE—

40 acres of fine alfalfa land. ... and cuts. Water-bearing well. ... ½ mile from Santa Ana electric ...

JACOB STEER,
404 Pacific Electric Bldg.

FOR SALE — MEAT ADVANCING ... and I have the best of stock ... watered; will carry one animal to ... that I can sell from $40 to $60 per ... broad cows & from $15 to $20 per ... to $30; alfalfa land from $50 to $... the easiest money to the West. ... your eyes to progress that is ... every year. Call on or address J. ... West Third st., Los Angeles, Cal.

FOR SALE — NEAR COVINA, 8 ... walnuts; every tree a good one; ... loam soil; 2 wells, 1 artesian; ... to cut; 2 acres planted in tomatoes; ... fruits; new 5-room house and barn; ... being finished; cement cellar under ... 2 miles from electric car line, 20 ... between Pasadena and Monrovia; ... healthful; must sell. McPATRICK, ... Douglas Bldg.

FOR SALE—OR EXCHANGE, 8 ACRES ... mile from electric car line, running ... good 5-room house, barn, chicken house, ... home; owner is retiring from business ... Owner is a widow lady and wants ... to Los Angeles. A snap for some one ... made. J. C. FLOYD, 239 Douglas Bldg.

FOR SALE—30 ACRES OF THE BEST ... den truck land in Los Angeles Co., ... unequaled water system, the whole ... ing piped and has reservoir capacity ... of ground, this property is paying 6 ... on $1000 per acre; 10 acres will do ... you want a snap, FRESNO LAND ... Bilgarm Bldg.

FOR SALE—160 ACRES OF THE BEST ... falfa land in San Joaquin Valley, ... acres in alfalfa, balance in barley; ... good buildings, fine pumping plant, ... this property, close to Tulare and only ... from railroad. It is absolutely the best ... ment it. FRESNO LAND CO., ... Bldg.

FOR SALE — BUY LAND WHERE ... semi-tropical fruit will grow within ... section. In Alabama, the highest ... $5 per acre. Easy terms. Write ... ulars to SECURITY REALTY CO., 30 ... st., Los Angeles.

FOR SALE—BALDWIN RANCH ... acres, 1280 feet road frontage, big ... Attractive terms. Adjoining ... Baldwin. This something here for ... phetplus. STOWELL, 420 Trust Bldg.

FOR SALE—$2.25 PER ACRE LEVEL ... tion near Palo Verde and Colorado ... exceptionally rich soil, unlimited ... You can't beat this. Call or write ... COMBER, 224 Laughlin Bldg.

FOR SALE—OR EXCHANGE, 8 ... walnuts, eight years old. Rent ... ty, about eight years old. Also ... older good residence in exchange ... COLLINS, 424 S. Broadway.

FOR SALE—
SAN DIEGO COUNTY ACREAGE
240 acres, near Escondido, 60 ... miles from Santa Fe Depot, at $40 ... Address V. W. AUS, Del Mar, Cal.

FOR SALE—MUST SELL QUICK, 8 ... school land, wells near, many ... north-east corner of Linda Rosa ... San Diego county, $240. BOX 12, ... dro, Cal.

FOR SALE—$30 ACRES RICH VALLEY ... in Turlock irrigation district, ... division. 140 acres. Address O. box ... TIMES OFFICE.

FOR SALE—13 ACRES, FULLERTON ... $3250, suitable for poultry, owner ... den. H. C. WOODWARD, 53 Bank ...

FOR SALE—640 ACRES LAND WITH ... 1st, in Selets, Tulare county on main ... ¼ cash. McDOWELL, 312 Home Bldg.

FOR SALE—EUCALYPTUS, 4 AND ... cash, balance easy terms. Address ... 3, TIMES OFFICE.

**Riverside.**

FOR SALE — LAST LARGE RIVERSIDE ... subdivision now ready; choice ... with water, bear obtainable anywhere ... parison by skeptics challenged. ... Chamber of Commerce.

FOR SALE—OR EXCHANGE—ALSO FOR ... of 2200 acres of choice and is ... colonizing land, part of which is ... Americans. AMERICAN MEXICAN ... CO., 421 1st Story Bldg.

FOR SALE—A BIG RANCH, 3 MILES ... the Tequi River in Sonora, Mex., ... fore April 1st. See us at once. ... MEXICAN INVESTMENT CO., 421 ...

**Madera.**

FOR SALE—FINE WHEAT AND ... lands near border; all soil; ... fall; elevation 2500 feet; ... upward per acre. Address ... PAN-PACIFIC COAST CO., ... (R. F. Probasco, Gen. Mgr.), ... 346 Byrne Bldg., Los ...

FOR SALE—MEXICO, THE LAND OF ... portunities. Investigate with us; we ... investigate with us; we are ... land, mines and live stock. ... MEXICAN INVESTMENT CO., 421 ... Bath and Broadway. F1447, Main ...

## SAN JOAQUIN VALLEY.

FOR SALE—
EXCURSION
TO VISALIA, TULARE COUNTY
ORANGE HEIGHTS TRACT
Train will leave Los Angeles ... every day at 8:40 a.m. from the ... Tulare county lies just half way ... Francisco and Los Angeles and ... 2,158,400 acres of fine, productive ... alfalfa, vegetable, dairy and ... lands. No section of any state has ... more perfect days than are ... here. Cyclones are unknown. ... temperatures are unknown. ... Visalia is the county seat of Tulare ... with a population of 5,000 people, ... has both the Southern Pacific and ... Railroads and is the terminus of ... the electric line. ... Orange Heights is only four miles ... Southern Pacific, with an electric ... course of construction through ... We have nothing to offer but ... GOVERNMENT LAND ... prices, but this tract, which is ... of a thickly populated community ... the advantages of higher priced ... taing some of the best orange ripe ... Tulare county oranges ripen ... ler than in Southern California. ... rain scale are unknown. The ... level, is a sandy rich loam ... and black adobe subsoil. ... decidedly one of the ... oranges, alfalfa, deciduous ... thing that grows in California ... tions are perfect. Call at our ... tempting rates and the same ... We have other all-purpose ... offer at prices that will ... all who are qualified to ... them. Call at our office and ... arrange to make this trip ... the round trip, with ... for the Excursion ... SAN JOAQUIN VALLEY LAND ... Broadway, 421-23 S. Spring st. ...

FOR SALE—BY OWNER, 10 ACRES ... ranches, lot of soil, 7 miles ... one of Azusa's best ... good buildings. These are ... flowing wells. These are ... distance to depot, less than ... will sell for less than half ... easy terms. A. H. POTTER, ... st. Home phone F1115.

FOR SALE—
10 ACRES, HOME BEAU-
Corcoran. Owner leaving state for ... year. Account of pressing business ... sell this property for $1,000 less ... a man who will put it to ... for this property. VAUGHAN-MIDDLETON CO., ... Story Bldg. Phones Main 3172, ...

FOR SALE—10 ACRES, 3½ ... land, one mile south of Venice ... acre, plenty water, improved; ... 5 acres in alfalfa, good 5-room ... acre, leased 1 year at $40 per ... acres red land for Poplar, 10 acres ... land and orchards from $400 per ... See or address RONDA REALTY ... 217 Main st., Porterville.

FOR SALE—80 ACRES OF FINE ... 7 miles from Bakersfield, close to ... fenced and plenty of water in four ... per acre. Terms to suit purchaser. ... GARLICK, 1205 Chester Place.

FOR SALE—10 ACRE TULARE ... half price for quick sale; nearly ... alfalfa land; must sell at once. ... dress N, box 272, TIMES OFFICE.

FOR SALE—CHEAP, LAND ... listed in new South San Joaquin ... district, in 160 acre tracts, all ... LAND CO., 139 S. Broadway.

FOR SALE—10 ACRES, 1 MILE ... Delano; a snap for cash; $ ... N. MAIN, Los Angeles.

**Liners**

160 ACRES TO 40-ACRE TRACTS OF ... and Westmoreland in the ... easy payments of from ... per cent. A free life in... absolute guarantee against ... investment with every pur... and let us tell you about this. ... you to inquire. No mat... salary, you can buy one ... (this wonderful section, ... doubling every year. Invest ... patriotic class. IMPERIAL ... CO., 346 Security Bldg.

WHAT HAVE YOU TO ... land in Imperial or Coach... bottom belt. Equally good for ...

SALEY & PINKLEY,
F2477; M1235. x31

EXCHANGE, 320 ACRES ... City of Imperial, highly im... with alfalfa. A bargain for ... exchange. JAS. G. COR... Bldg.

IMPERIAL VALLEY, WE WILL ... tracts of land under water ... per acre, going down Friday ... per acre if you buy, other bar... PHONE A7853.

**Poultry Ranches.**

THREE ACRES IMPROVED ... for chickens and garden; fine ... large tank, new plastered ... large station; 2 miles from ... car line, 20 minutes from ... cheap, easy terms. Also have ... ranches, about same improve... POTTER, 321 S. ... phone F2115.

POULTRY FARMS OF ANY ... in Inglewood Poultry Colony. ... every poultry raising is a ... of experiences will help ... your profits will be sure. Visit ... or what is being done. Call ... Story Bldg., No. 324 S. Spring ...

10 ACRE POULTRY RANCH, ... to Los Angeles; one hundred ... of ground, this property is paying ... per acre per year; 10 acres will do ... you want a snap, FRESNO LAND ... Bilgarm Bldg.

FOR SALE—160 ACRES OF THE BEST ... falfa land in San Joaquin Valley, ... about 90 acres in alfalfa balance ... good buildings, fine pumping plant, ... this property, close to Tulare and only ... from railroad. It is absolutely the best ... ment it. FRESNO LAND CO., ... Bldg.

FOR SALE—$2.25 PER ACRE LEVEL ... tion near Palo Verde and Colorado ... exceptionally rich soil, unlimited ... You can't beat this. Call or write ... COMBER, 224 Laughlin Bldg.

FOR SALE—OR EXCHANGE, 8 ... walnuts, eight years old. Rent ... ty, about eight years old. Also ... older good residence in exchange ... COLLINS, 424 S. Broadway.

FOR SALE—
SAN DIEGO COUNTY ACREAGE
240 acres, near Escondido, 60 ... miles from Santa Fe Depot, at $40 ... Address V. W. AUS, Del Mar, Cal.

FOR SALE—MUST SELL QUICK, 8 ... school land, wells near, many ... north-east corner of Linda Rosa ... San Diego county, $240. BOX 12, ... dro, Cal.

FOR SALE—$30 ACRES RICH VALLEY ... in Turlock irrigation district, ... division. 140 acres. Address O. box ... TIMES OFFICE.

FOR SALE—13 ACRES, FULLERTON ... $3250, suitable for poultry, owner ... den. H. C. WOODWARD, 53 Bank ...

FOR SALE—640 ACRES LAND WITH ... 1st, in Selets, Tulare county on main ... ¼ cash. McDOWELL, 312 Home Bldg.

FOR SALE—EUCALYPTUS, 4 AND ... cash, balance easy terms. Address ... 3, TIMES OFFICE.

**Riverside.**

FOR SALE — LAST LARGE RIVERSIDE ... subdivision now ready; choice ... with water, bear obtainable anywhere ... parison by skeptics challenged. ... Chamber of Commerce.

FOR SALE—OR EXCHANGE—ALSO FOR ... of 2200 acres of choice and is ... colonizing land, part of which is ... Americans. AMERICAN MEXICAN ... CO., 421 1st Story Bldg.

FOR SALE—A BIG RANCH, 3 MILES ... the Tequi River in Sonora, Mex., ... fore April 1st. See us at once. ... MEXICAN INVESTMENT CO., 421 ...

**Madera.**

FOR SALE—FINE WHEAT AND ... lands near border; all soil; ... fall; elevation 2500 feet; ... upward per acre. Address ... PAN-PACIFIC COAST CO., ... (R. F. Probasco, Gen. Mgr.), ... 346 Byrne Bldg., Los ...

FOR SALE—MEXICO, THE LAND OF ... portunities. Investigate with us; we ... investigate with us; we are ... land, mines and live stock. ... MEXICAN INVESTMENT CO., 421 ... Bath and Broadway. F1447, Main ...

## SAN JOAQUIN VALLEY.

FOR SALE—
EXCURSION
TO VISALIA, TULARE COUNTY
ORANGE HEIGHTS TRACT
Train will leave Los Angeles ... every day at 8:40 a.m. from the ... Tulare county lies just half way ... Francisco and Los Angeles and ... 2,158,400 acres of fine, productive ... alfalfa, vegetable, dairy and ... lands. No section of any state has ... more perfect days than are ... here. Cyclones are unknown. ... temperatures are unknown. ... Visalia is the county seat of Tulare ... with a population of 5,000 people, ... has both the Southern Pacific and ... Railroads and is the terminus of ... the electric line. ... Orange Heights is only four miles ... Southern Pacific, with an electric ... course of construction through ... We have nothing to offer but ... GOVERNMENT LAND ... prices, but this tract, which is ... of a thickly populated community ... the advantages of higher priced ... taing some of the best orange ripe ... Tulare county oranges ripen ... ler than in Southern California. ... rain scale are unknown. The ... level, is a sandy rich loam ... and black adobe subsoil. ... decidedly one of the ... oranges, alfalfa, deciduous ... thing that grows in California ... tions are perfect. Call at our ... tempting rates and the same ... We have other all-purpose ... offer at prices that will ... all who are qualified to ... them. Call at our office and ... arrange to make this trip ... the round trip, with ... for the Excursion ... SAN JOAQUIN VALLEY LAND ... Broadway, 421-23 S. Spring st. ...

FOR SALE—BY OWNER, 10 ACRES ... ranches, lot of soil, 7 miles ... one of Azusa's best ... good buildings. These are ... flowing wells. These are ... distance to depot, less than ... will sell for less than half ... easy terms. A. H. POTTER, ... st. Home phone F1115.

FOR SALE—
10 ACRES, HOME BEAU-
Corcoran. Owner leaving state for ... year. Account of pressing business ... sell this property for $1,000 less ... a man who will put it to ... for this property. VAUGHAN-MIDDLETON CO., ... Story Bldg. Phones Main 3172, ...

FOR SALE—10 ACRES, 3½ ... land, one mile south of Venice ... acre, plenty water, improved; ... 5 acres in alfalfa, good 5-room ... acre, leased 1 year at $40 per ... acres red land for Poplar, 10 acres ... land and orchards from $400 per ... See or address RONDA REALTY ... 217 Main st., Porterville.

FOR SALE—80 ACRES OF FINE ... 7 miles from Bakersfield, close to ... fenced and plenty of water in four ... per acre. Terms to suit purchaser. ... GARLICK, 1205 Chester Place.

FOR SALE—10 ACRE TULARE ... half price for quick sale; nearly ... alfalfa land; must sell at once. ... dress N, box 272, TIMES OFFICE.

FOR SALE—CHEAP, LAND ... listed in new South San Joaquin ... district, in 160 acre tracts, all ... LAND CO., 139 S. Broadway.

FOR SALE—10 ACRES, 1 MILE ... Delano; a snap for cash; $ ... N. MAIN, Los Angeles.

**HOTELS—ROOMING-HOUSES—**
**For Sale, Exchange or Wanted.**

FOR SALE—OR EXCHANGE—
H. C. DECKER, 452½ S. Broadway, Main 4177, F2238.

HOTEL AND EXCHANGE BROKER.

Bargain, 16 rooms, corner ..... $700
Snap, 14 rooms, bargain ..... $225
Modern, 54 rooms, hot water ..... $1500
Apartments, 25 rooms, always full ..... $1800
Broadway, 42 rooms, offices ..... $4300
Must sell, 76 rooms, hot water ..... $5500
Exchange, 41 rooms, elegant furniture ..... $4000
Speculation, 15 rooms, payments ..... $650
Forced sale, 15 rooms, $250 cash ..... $500
Olive st., 12 rooms, see it ..... $450
Flat, 12 rooms, $200 cash ..... $500
Best in city, 64 rooms, clears $250 ..... $9000
Clears $400; 35 rooms, ½ payments ..... $9000
2 entrances, 42 rooms, offices ..... $5200
Exchange, 32 rooms, land or ranch ..... $3500
12 private baths, 36 rooms, up-to-date ..... $4500

MONEY LOANED ON FURNITURE.

Apartments, 48 rooms, clears $150 ..... $1250
$100 cash, 36 rooms, apartments ..... $2500
Corner, 12 rooms, worth $800; only ..... $475
48 baths, 176 rooms; apartments, ex ..... $16,000

BUNGALOWS FOR EXCHANGE FOR HOTELS, COTTAGES, STORES, LOTS AND HOTELS FOR EXCHANGE.

List your property with DECKER to make quick sale or exchange. He has nothing to do but sell your house for you.

ONLY SMALL AMOUNT CASH.

20 rooms, near Second and Broadway; ¼ cash; price $7500. This is a good transient. See it quick.

200 not advertised; all terms and prices. Apartment-houses for exchange, ALL PRICES Hotels for exchange,—all sizes and.....PRICES

CALL AND SEE MY LIST.

I have nothing but square deals. 1200 houses, lots, cottages and hotels for exchange. See DECKER, 452½ S. Broadway. M. 4177, F2238.

BURNS & CO., 316 S. BROADWAY.

MAIN 7080—PHONES—F2237.

CLEAR TITLES ON ALL SALES.

$500—15 rooms, rent $45; lease; income $100 month; reserves 2; good furniture, some housekeeping.

$600—13 rooms, swell furniture; housekeeping; cheap rent; clears $25 month over all expenses.

$700 cash and $700 easy payments, buys 23 nicely furnished rooms; some running water; rent $100; lease; income $236.

$1000—14 rooms, beach; fine corner location; clears $200 per month.

$1500 cash and $5000 easy payments, buys one of the handsomest apartments in city, clearing $350 month year round.

We have many excellent propositions, all sizes and prices, not advertised. We can suit you. If you want to furnish your own hotel, we will build to suit you in any location.

BURNS & CO., 316 S. BROADWAY. x31

FOR SALE—OR EXCHANGE—6-ROOM apartment house, up to date; neatly furnished; hot and cold water; this place is located 2 blocks from Broadway; has a 5-year lease from next May; $1500 will handle this proposition and it's the best bargain to-day in this city. If you want a snap this is it. 24-room apartment; cheap at ..... $2000
24-room apartment; Figueroa st ..... $1500
39-room transient; clears $150 ..... $4000
46-room, elegantly furnished; nets $250 ..... $4500
26-room downtown; big bargain ..... $2500
12-room, modern ..... $900
30-room downtown, transient, clearing $175 ..... $2000

These are genuine bargains. See H. O. MYRICK, with C. B. HARRIS, 315-316 Currier Bldg., 212 W. Third st.

FOR SALE—BUILDING AND FURNITURE good, 20 room apartment house; lot 50x165, in location where apartments are being built on all sides. Convenient; steam heat; fine good car lines; separate meters for each suite. Baths, toilets, heaters, large sinks, buffet kitchen, 12x13; nice airy halls, 2-story building in first-class condition; furniture good and absolutely clean; price of building lot and all furniture, $15,000. Would consider about $6000 cash property, all clear; will take first mortgage for the difference on $7000 at $200 month. Could be increased considerably, as present owners are not in charge. Would not allow commission at this price. For particulars phone 61254, any hour, except from 1 to 5.

FOR SALE— —AT A SACRIFICE.
THE BEST PAYING, ALL-THE-YEAR EUROPEAN HOTELS IN LOS ANGELES.
New fireproof building, with 45 outside rooms; downstairs lobby and every modern convenience.
CENTRAL LOCATION. Favorable lease; elegant furnishings.
A strictly high-class hotel, filled with permanent guests. NETTING OVER $7000 ANNUALLY.
My immediate departure requiring a quick sale, will sacrifice for $5000 cash, balance from earnings. Owner, G, box 219, TIMES BRANCH OFFICE.

FOR SALE—COUNTRY HOTEL, 16,000 town; best in Southern California; 70-room commercial house, doing average $2000 month, clearing $400 to $500; equipment in good condition; all American plan; rates $2 per day; sample rooms extra; for quick sale $6000, on terms, and it's a bargain, and well worth investigating. F. E. PATCHOLSON, 519 Byrne Bldg., 3rd and Broadway. M. 211.

FOR SALE— —$2200—
35-room transient, brick lodging-house, swell trade, close in, near S. Broadway and Second st.; $1100 cash, balance $25 month. This house is worth $3500, but owner wishes to leave city. Call phone BROADWAY 9731, A7665. 31

FOR SALE—WILL SACRIFICE 56 ROOMS, all modern; full steady roomers; guarantee $200 monthly profit; Hill st., block from the good-buy in larger house; will take $3000 cash and $700 mortgage if done by April 1. Call up F7416, MAIN 3053.

FOR SALE — FURNITURE OF 21-ROOM rooming house, completely furnished, single, all full; rent $50; income $137, net $75. Price $850, $300 cash will handle. Phone Main 3646, or call 305 CENTRAL AVE., owner, 2

**FOR SALE—**
**Lemon or Orange Groves.**

FOR SALE—OR EXCHANGE—
A FIRST-CLASS TEN-ACRE GROVE IN HEART OF COVINA ORANGE DISTRICT.

Contains 815 navels, 291 Mediterranean sweets and 108 Valencias; trees 17 years old and in fine condition; recently fertilized and fumigated. Improvements consist of a good 5-room plastered and papered house, two-story barn, windmill, tank house and cistern. Thirty shares water stock go with the place. Price $16,500; will accept ⅓ of value in Los Angeles real estate and take back a mortgage for one-half of balance at 6 per cent. For particulars see H. R. BECK, with J. N. WILLIAMS & CO., 300 I. W. Hellman Bldg., 411 S. Main st.

FOR SALE—ORANGE GROVES.
If you want to purchase a YOUNG ORANGE or LEMON GROVE, or COUNTRY HOME in Los Angeles county, you should have a copy of my Real Estate Booklet, just off the press, descriptive of orange groves, ranches and homes in the Great Pomona Valley. Mailed free on application or to be had at Times' Information Bureau, 321 South Spring st., Los Angeles.
J. A. PITCHER, 235 South Garey ave., Pomona, Cal. Both phones.

FOR SALE—ORANGE ORCHARD, 20 ACRES near Glendora, ½ navels, ½ Valencias, all in bearing soil, water, orchard and neighborhood very best. For further particulars see J. L. OSBORNE, 413-14 Union Trust Bldg. No agents.

FOR SALE—CLOSE IN 6-ACRE ORANGE and lemon grove, fine condition, full bearing trees, no frost, close to foothills; might consider bungalow and arrange for balance. McCULLY, owner, 2637 E. Second. Boyle 1120.

**FOR SALE—**
**Beach Property.**

FOR SALE — BETWEEN MANHATTAN and Hermosa, the last first-class frontage still left in first hands. Graded streets, sidewalks, water, gas, electricity, both phones. Will sell a few more lots at original price on the special terms of 10 per cent cash and $10 per month, as this is positively your last chance to get a beach home on such terms, and the sooner you get the better choice you have. JAMES G. CHANTELYOU, owner, 431-432 Douglas Bldg.

**Santa Monica.**

FOR SALE—LOT 50x120, SANTA MONICA, $350, cash $25; balance easy. BOX 54, Huntington Park, Cal.

**Ocean Park.**

FOR SALE—SAND LOT NEAR SPEEDWAY on Sherman ave., Short Line Beach. Price $1000; terms $150 down, balance $10 per month. This lot is worth much more. HILDEBRANDT & SCHILLER, 508 Delta Bldg. F6436; Main 9025.

**Wilmington.**

FOR SALE—LOS ANGELES HARBOR, WILmington acreage, business property, lots $225 up. Many bargains.
J. W. WEIGHTMAN & CO.
Uptown office, 207 Laughlin Bldg. Main 6266.

WANTED—HAVE A CASH BUYER FOR A bargain lot anywhere in Wilmington. DORION, 254 S. Hill.

**FOR EXCHANGE—**
**Business Property.**

FOR EXCHANGE—HERE IS A BARGAIN; a new store building, leased for $60 per month; lot 40x130 to alley; price $4800; will take one good lot, $700, or 2 cheap lots; balance long time. RAND & CO., 429 Bryson Bldg.

FOR EXCHANGE—ON CASH BASIS, MY equity $2100 in 10 per cent. income property for clear lots or house and lot, between Central and Maple. 2218 WALL ST., South 14.

**FOR EXCHANGE—**
**Business Property.**

FOR EXCHANGE—BY
MINES & FARISH,

Business block on Pasadena ave., lot 100x150, containing 5 stores, rented and bringing good income. Price $15,000; mortgage $7000 at 7 per cent, for two years. Will exchange equity for anything clear of equal value, either city or country. Here is a chance to get good income property for vacant.

See
MR. ROWLEY,
with MINES & FARISH,
253 South Hill st.

FOR EXCHANGE—
A NEW BUNGALOW, WILSHIRE WAY.
$10,000—Large lot, near 7th and Figueroa, suitable for apartments; present improvements earning 7 per cent. net. Want bungalow to $2000.
J. M. Hollingsworth,
MINES & FARISH,
353 South Hill st.

FOR EXCHANGE—GOOD PIECE OF INcome property, near Washington and Vermont. Price $7000; mortgage $2000. Want good clear city property for equity.
F2426. CAL GRAYSON, with
M3490. HERBERT L. CORNISH CO.,
x31 301 Union Trust Bldg.

FOR EXCHANGE—
WANT SAN JOAQUIN LAND
for $17,500 equity in close-in business property. Mortgage $10,000.
I. M. HOLLINGSWORTH,
MINES & FARISH,
x1 353 S. Hill st.

FOR EXCHANGE—$30,000.
I own a choice piece of industrial business property at 3rd and Central, in very heart of market district with good income. Want good city vacant or improved to $20,000 or first-class alfalfa ranch nearby. Address owner, T, box 8, TIMES OFFICE. x31

FOR EXCHANGE—WE MAKE SPECIALTY of exchanges, city and country property. Bring in your propositions, large and small. Quick action. Established 1888.
ALBERT H. BEACH CO.,
250 S. Broadway, F5802, Main 3172. x

FOR EXCHANGE—YOUR PROPERTY; make specialty of exchanging real estate and secure results.
SEE LUNDEEN FOR HOMES CO.,
Suite 523, Central Bldg., 6th and Main sts.

**FOR EXCHANGE—**
**Houses.**

FOR EXCHANGE—
SPECIAL.
$6500. Mortgage $3000. East front on Burlington, between 6th and Orange. Good 5-room house; 5 bedrooms; lot 52x150 to alley. The location is ripe for apartments and the house can be converted and used. This property has fallen into the hands of one who is not in position to properly utilize it. Want lot or lots or bungalow. Will assume.
J. M. Hollingsworth,
MINES & FARISH,
353 South Hill st.

FOR EXCHANGE—
WANT ALFALFA LAND.
$10,000—Modern 9-room residence on beautiful street in Oneonta Park; good garage; cement drive. Lot 75x185; ground highly improved, 11 bearing orange and lemon trees, large lot; house completely furnished. Want near-by alfalfa ranch or land suitable.
J. M. Hollingsworth,
MINES & FARISH,
353 South Hill st.

FOR EXCHANGE—
A large modern home of 9 rooms, close in; beam ceilings, hardwood floors, artistic light fixtures, furnace, large cellar. Beautiful grounds, on corner; lot 104x185. Price $11,500; mortgage $5000. Will exchange equity for house of 7 or 8 rooms and pay $2000 cash difference.
G. M. GIFFEN, Sole Agent. Main 2110, 111 Merchants' Trust Bldg. Member L.A.R.B.

FOR EXCHANGE—
$4000—Good 1¼-story, 7-room house and barn, near West 30th and Dalton. Lot 50x165. Mortgage $1850. Want clear property, small acreage or suburban.
"It Pays to See Us."
EDWARDS & WILLEY COMPANY,
232 Laughlin Bldg., 315 Broadway,
Main 9307. Home 10767.

FOR EXCHANGE—
Large flat building, containing 8 flats, 8 rooms each. Large 7-room house and garage in rear. Income $250 a month. Close in. Price $4,000, clear. Will exchange for alfalfa and mortgage back.
A1549. G. M. GIFFEN. Main 2110,
111 Merchants' Trust Bldg. Member L.A.R.B.

FOR EXCHANGE—WANT GOOD CITY LOT as first payment on up-to-date 5 or 6-room bungalow. Haildale ave., near Santa Barbara ave.

TROWBRIDGE-HOLLMAN INVESTMENT CO., 414 Security Bldg. Main 3286; F1355.

FOR EXCHANGE—
WANT VACANT LOT
Suitable for small apartment or flats, for $6000 equity in $7000 modern 9-room residence in southwest.
J. M. Hollingsworth,
MINES & FARISH,
353 South Hill st.

FOR EXCHANGE—
A modern home of 10 rooms, on Hobart blvd. Lot 75x160. Price $16,000. Will exchange for an apartment house site.
A1560. G. M. GIFFEN. Main 2110,
111 Merchants' Trust Bldg. Member L.A.R.B.

FOR EXCHANGE — WANTED ACREAGE near Gardena to value $4000, which I will accept in exchange for 10-room house, near 7th and Ruth ave. This is fine income property. BROADWAY REALTY COMPANY, 519 O. T. Johnson Bldg. A6390; Main 1290.

FOR EXCHANGE—$15,000.
Fine 12-room residence on magnificent corner near Westlake district.
Want $5000 or $6000 bungalow in exchange.
METZLER INVESTMENT CO.,
x A1645, Main 2865. 902 Stimson Block.

FOR EXCHANGE—$700 EQUITY IN MODern 5-room cottage, on which there is $1560 due, payable $20 a month and interest, for good class gaited saddle horse and $300 cash. U. S. DENTISTS, First and Main sts. Home phone 6136.

FOR EXCHANGE—$1600 EQUITY IN MODern 5-room house on E. 41st st., for car vacant lots or anything. What have you?
TAFT & GREEN,
239 W. 4th St. Bldg., 4th and Hill sts.

FOR EXCHANGE—FOR SMALL RANCH, 6-room modern cottage, electric lights, large corner lot, Covina, Cal. Price $4000.
AMERICAN-MEXICAN INV. CO.,
F4467; Main 6711. 407 Story Bldg.

FOR EXCHANGE—WANTED CLEAR LOTS, Hollywood way to $1000, and southwest, to $3000, for exchange into beautiful new southwest 6 and 7-room Homes, 15 minutes from Broadway. Phone SOUTH 430.

FOR EXCHANGE—WANTED EQUITY IN vacant lot as first payment on any of my houses, balance easy. C. J. GARDNER, 625 Merchants' Trust Bldg. A6293; Broadway 1255.

FOR EXCHANGE—5-ROOM BUNGALOW, $3250; want beach lots; see us at once. THE LOCATORS, 1st floor Lissner Bldg. 607 Trust Bldg. Main 766, F2204.

FOR EXCHANGE—2 5-ROOM HOUSES; one $3000, clear; other $2600; $1000 mortgage; want lots or improved ranch, same value, near foothills. L. P. KAPP, 225 Lissner Bldg.

FOR EXCHANGE—WANT HOLLYWOOD bungalow and cash for $8000 2-story house, Morgan Place, Hollywood. Address N, box 167, TIMES OFFICE.

FOR EXCHANGE — EQUITY OF $4000 IN large 6-room bungalow on N. Figueroa; want 5 or 6-room bungalow, south or west. MACRAE, 203 Frost Bldg.

FOR EXCHANGE—OR SALE, $2000 EQUITY in good 6-room cottage for vacant lot or acreage. Address O, box 117, TIMES OFFICE.

FOR EXCHANGE—WE CAN EXCHANGE your property no matter where located. BLACK COMPANY, 418-20 Grant Bldg.

FOR EXCHANGE—$4000, IN PICO HEIGHTS 5-room cottage, for lots or business interest. Address O, box 25, TIMES OFFICE.

**FOR EXCHANGE—**
**Lots.**

FOR EXCHANGE—EQUITY $3500, BUSInes lot East 9th st.; packing house district, for stock of merchandise or property at Porterville.

Grocery business, Southwest with living-rooms. Rent $25. Sales $35 to $40. No soliciting or delivering. ¼ the fixtures go with the building. Everything new, no old stock. Best business street in the city. $1000 takes it.

Office business. Established 7 years, dealing with principal retailers of the city, $4000 invested will give you the income $200 per month. We have the longest listing in the city. Business opportunities. 22 years in the business we can advise you to your best interest.

TROWBRIDGE-HOLLMAN INVESTMENT CO., 414 Security Bldg. Main 3286; F1355.

FOR EXCHANGE—LOTS.
$5000—Pine, large lot, Oak Knoll and Palisades district; lot, Santa Monica. Want L. A. residence, Wilshire, West Adams or Pico Heights. Assume about $1500.
DARLING BROS.,
201 Merchants' Trust Bldg.
Both phones.

FOR EXCHANGE—2 LOTS, 50x150 FEET each, corner; best residence district of Tucson, Ariz., cash value $1500; will trade for house or bungalow and assume mortgage. Exchange Department, H. L. MILLER & CO., 324 W. Sixth st.

FOR EXCHANGE—2 LOTS, REDONDO, $500 lot, Altadena, $1500; lot Riverside, $300; lot, city, Venice, for automobile, or $1000 cash. FURLONGE, 113 Security Bldg. 10647.

**FOR EXCHANGE—**
**Lots.**

FOR EXCHANGE—
WE HAVE SOME CHOICE LOTS, BOTH IMPROVED AND VACANT, WHICH ARE CLEAR, AMOUNTING TO FROM $40,000 TO $75,000, WHICH WE WILL EXCHANGE AND ASSUME MORTGAGE ON ANY FIRST-CLASS PIECE OF PROPERTY BETWEEN SIXTH AND PICO, HILL AND FIGUEROA.
IF YOU CARE TO UNLOAD YOUR MORTGAGE, SUBMIT YOUR PROPOSITION.
SEE GLENN N. DEUEL,
WRIGHT & CALLENDER COMPANY,
402 S. HILL ST.
MAIN 8040. HOME 10743.

FOR EXCHANGE — 6 LOTS ON WILTON Place near First st., price $6000. Want residence, WOOD BROS. CO., 629 Security Bldg. F1207. Broadway 1314.

**FOR EXCHANGE—**
**Country Property.**

FOR EXCHANGE—A PARTY OWNING well located orange and lemon grove, 7½ acres, Ontario; modern cottage, ample water, close in; party moving to Los Angeles; wants city or suburban; price $10,000; mortgage $2500. Hardwood timber land, Minnesota; 920 acres, $35 per acre; trade part for California; equity $15000; northwest, 5-room cottage; want Benicia, Berkeley, Oakland or near by. J. M. ROUSE, 308 Bryson Blk.

FOR EXCHANGE—BY OWNER, 2 IMPROVed ranches; one 40 acres; one 51 acres; ¼ mile from Corcoran, Kings county; these are nice home places, close to town, all in crops, flowing wells; will accept clear property in or near L. A. on cash basis. Call or address owner, A. H. POTTER, 531 S. Spring st. H. phone F2115.

FOR EXCHANGE—FIRST-CLASS NAVEL and Valencia orange grove, 15 years old, heavily fertilized, no frost at all; 8-room modern house, hot water, bath, 2-story barn, $12,000; $1000 mortgage. Want Los Angeles, prefer 3 or 4 small cottages or bungalows will assume. M PATRIDGE CO., 225 Douglas Bldg. x31

FOR EXCHANGE — 40-ACRE RANCH, Buena Park; horses, cows, chickens, barns, equipments for 2000 laying hens, 4-room modern house, hot water, bath, 2-story barn, $12,000; $1000 mortgage. Want Los Angeles, prefer 3 or 4 small cottages or bungalows will assume. M PATRIDGE CO., 225 Douglas Bldg. x31

FOR EXCHANGE—127 ACRES, NEAR CORcoran, $10,000. 120 acres joining Lipton; house, barn, well, mill and fence; $6 in barley, $16,000. Want L. A. or eastern. See Scott, 135 S. Broadway. A4122.

FOR EXCHANGE — 10 ACRES, PEACHES and strawberries, full bearing; 4-room house, barn, water, etc., on San Gabriel Blvd. will exchange my equity for house and lot. MACRAE, 203 Frost Bldg. A4890.

FOR EXCHANGE—120-ACRE RANCH, 50 acres in barley, house, barn; good well and windmill; for Los Angeles or beach property, Hollywood preferred. C. J. BOYDEN, 611 Merchants' Trust Bldg.

FOR EXCHANGE—REDLANDS, FIRST-class residence property in Redlands; large orange trees, but no buildings; want vacant Los Angeles. 1 G23½ S. SPRING ST.

FOR EXCHANGE—2½ ACRES BEST ORange land in Coachella Valley, partly improved; want Los Angeles. 'PHONE F5492.

FOR EXCHANGE—WALNUT RANCHES. See ISBELL, 617 Central Bldg. F3488.

**FOR EXCHANGE—**
**Eastern and Northern Real Estate.**

FOR SALE— —FORCED SALE
$1750 CASH (balance mortgage), WILL PURCHASE ONE OF THE MOST PRODUCTIVE AND DESIRABLE LOCATED NAVEL ORANGE GROVES.
Five acres of trees in full bearing and in splendid condition, yielding fancy fruit. Will net annually over 20 per cent. on cost. Fronts a beautiful avenue (paved and shaded) in a very choice residential district, with every city convenience, including electric car service.
PRICE—1-3 UNDER MARKET VALUE.
SECURITY MORTGAGE CO.,
264 Pacific Electric Bldg.
FIRST MORTGAGES FOR SALE.

FOR EXCHANGE—400 ACRES IMPROVED ranch in Southern Oregon, modern, stone concrete house, barn, etc. 40 acres planted to apples, spot cash value of ranch $25,000. Will trade for Los Angeles improved or acres or ranch not over 40 miles out.
Exchange Department,
H. L. MILLER & CO.,
324 W. 6th st.

FOR EXCHANGE—
I make a specialty of exchanging real estate, particularly California, for eastern.
C. W. CONWAY,
Members L. A. 304-5 Bradbury Bldg.
Realty Board.

FOR EXCHANGE—I HAVE IN

# Classified Liners

## BUSINESS CHANCES—Wanted and Miscellaneous.

WANT TO BUY WHOLE OR INTEREST in merchandise brokerage business, groceries, etc.; references required. GEO. H. NORRIS, 1317 Front st., San Diego. x6

FOR EXCHANGE — NICE LITTLE BUSINESS; fine store with lease and low rent. What have you? WALTON, phone South 2992. 31

$5000 TO INVEST IN PAYING BUSINESS; must stand investigation, city or within 20 miles. Address O, box 49, TIMES OFFICE.

## SWAPS—All Sorts, Big and Little.

FOR EXCHANGE — FINE RESTAURANT, centrally located, doing a business of about $8 per day; rent $1 per day. Here is your opportunity, as owner must go North. BROADWAY REALTY CO., 519 O. T. Johnson Bldg. F3880, Main 1290. x21

FOR EXCHANGE—2 LOTS, DENVER, COLO., price $650 cash, mortgage, $140; want diamonds, listed stock, piano, sewing machine or what have you? PHONE MAIN 527. 31

FOR EXCHANGE—HAVE NEW OR SECOND-hand sewing machine to trade for sign work. Call WHITE SEWING MACHINE CO., 716 S. Broadway. x31

FOR EXCHANGE — WANT MOUNTAIN ranch or cheap land for $2500 stock of hardware, subject to $750; all new goods. RUSSELL REALTY CO., 519 O. T. Johnson Bldg.

FOR EXCHANGE—EQUITY $1200, NEW, modern cottage, Highland Park, two good car lines. See my agents. H. D. WOOD, 708 Pay Bldg.

FOR EXCHANGE—FOR CLEAR LOT, $500 worth of 6 per cent. gold bonds. BROADWAY REALTY CO., 519 O. T. Johnson Bldg. A2656, Main 1290. x31

FOR EXCHANGE—REAL ESTATE, SUMMER or evening dress goods for dresser or chiffonier. WEST 3504. 31

## MONEY TO LOAN—In Sums to Suit.

TO LOAN—CITY AND COUNTRY FOR individuals and estates. Lowest rates. $250,000. $250,000.

S. R. EARNEST & CO., 311 H. W. Hellman Bldg., Fourth and Spring. Phones.

TO LOAN—MONEY ON DIAMONDS, 1 PER cent. to 2 per cent., no higher; interest for small loans; come and see us. Also short-time loans on Los Angeles real estate. EASTERN LAND & LOAN CO., 25 O. T. Johnson Bldg.

MONEY LOANED SALARIED PEOPLE; women keeping house and others without security; easiest payments; offices in 45 principal cities; you get the money the day you apply. My terms first. D. M. TOLMAN, 439 Mason Bldg., Broadway and Fourth. x

TO LOAN — ON FURNITURE, PIANOS, diamonds; give us a call; we advance on stocks and personal property, 2 per cent. up; our own money; no commission; repay as you can; accommodating. MILLER & CO., 462 Douglas Bldg. Natl. Bank Bldg. A4837, Main 311. x

TO LOAN—GOING TO BUILD? IF YOU own good lot we will take a 5-year mortgage for the price of the house at 7 per cent. interest; no commission. Plans free. E. S. WILLIAMSON CO., 302-304 Grant Bldg.

TO LOAN—PLENTY OF $ AND 7 PER cent money, any amount, absolutely no delay, second mortgages. Trust deeds, R. E. contracts, bought and sold. CHANDLER & GORE, 611 Delta Bldg., 429 S. Spring. F1251.

TO LOAN—MONEY LOANED ON REAL ESTATE mortgage security; contracts for sale of real estate, mortgages and trust deeds purchased. CHARLES LANTZ, attorney, room 638, Bullard Blk.

SHORT TIME LOANS, $50 AND UP, ON real estate, (first or second mortgage,) collateral, etc.; no red tape, money same day. SECCOMBE, 407 L. A. Trust Bldg., corner Second and Spring.

MONEY TO LOAN—$50 to $250,000 on loan on real estate and other good securities at current rates. McCONNELL & IRVINE. Established 1888. 312-313 Trust Bldg.

PRIVATE MONEY, 6 AND 7 PER CENT; NO DELAY, ON CITY OR COUNTRY PROPERTY; STRAIGHT BUILDING LOANS. LOCKHART & MILLER, H. W. HELLMAN BLDG. MAIN 1436; A7862.

F. G. WOOD MAKES LIBERAL LOANS ON pianos, furniture, live stock, storage goods, diamonds, etc.; terms to suit, at lowest rates; no removals; private suite. A saving of 25% at SPRING ST., room 507. 'Phone Main 9242.

LOANED SALARIED PEOPLE without security; notes bought; loans on stocks, bonds and warrants. TRADERS' EXCHANGE, 221 Bryson Bldg. Phone Main 4670.

MONEY TO LOAN—$50 TO $1000, SHORT loans on real estate, first or second mortgages; money same day; no brokerage fee; easy terms. CORLETTE, 201 Security Bldg. F7151.

GOING TO BUILD? IF YOU OWN A GOOD lot, we will take a 5-year mortgage for the price of the house at 7 per cent. interest; no commission. Plans free. E. S. WILLIAMSON CO., 302-304 Grant Bldg.

MONEY TO LOAN— $500 TO $10,000. REASONABLE RATES. CONWAY & GLEASNER, 605-607 Laughlin Bldg.

$25540 PRIVATE MONEY FOR 2 OR 3 years, on city improved property; current rates. My money is ready if security is satisfactory. Address K, box 277, TIMES BRANCH OFFICE.

TO LOAN—I HAVE $2000, $2500, $3000, $4000 and $6000 in even amounts to loan on city property. Call or phone the amount you want. 424 CENTRAL BLDG. F7025.

TO LOAN—MONEY. NO COMMISSION. Sixteen per cent. Real estate, $2000, $2500, $3000. CHARLES H. BAREFORD, 712 Grant Bldg. Hours 10 to 3.

TO LOAN—WE HAVE MONEY TO LOAN in sums to suit, at 7 and 8 per cent. net. E. B. VAN HORNE & CO. A9196; Main 952. 408-409 Grant Bldg.

MONEY TO LOAN—ON SECOND MORTgage real estate security, $200, $300, $500. Private money. Apply 718 GRANT BLDG., 4th and Broadway. Hours 10 to 3.

TO LOAN—$1000 FOR 2 YEARS, AT 7 PER cent., on city realty; give full particulars of security offered. Address BROKER, box 160, Times Office.

MONEY TO LOAN—ON SECOND MORTgage real estate security, $200, $300, $500. Private money. Apply 718 GRANT BLDG., 4th and Broadway. Hours 10 to 3.

MONEY LOANED ON DIAMONDS, WATCHes, jewelry. We loan you more money, less interest, hold your goods longer than any one. Ticket issued. LEE BROS., 206 S. Main st.

FURNITURE LOANS WITHOUT BOTHER, delay or publicity; easy terms; long time; private money. 201 SECURITY BLDG. F7151.

TO LOAN — STRICTLY PRIVATE PARTY will loan money on diamonds, jewelry, collateral, very cheap interest. 283 W. 42ND PLACE, Moneta Ave. car. Phone 29804.

TO LOAN—ANY PART $100,000 ON CITY property, 6½ per cent.; ranch property 7 per cent. ARTHUR FREEMAN, 212 Lissner Bldg. F7296, Main 546.

TO LOAN—I HAVE $25,000 TO LOAN AT 6 or 7 per cent. on city and suburban property. Divide in suitable amounts. R. W. MOYER, 404 Frost Bldg. Phone F5107.

SALARIED MEN AND WOMEN ACCOMmodated without delay or publicity. SOUTHERN CREDIT CO., 411 O. T. Johnson Bldg.

TO LOAN—MONEY. At 6 and 7 per cent. Ask for my 6 per cent. plan. References, my clients. LEW W. COLLINS, 424 S. Broadway.

TO LOAN—MONEY; FROM $300 TO $500, private money on real estate. No agents. Money ready now. Phone South 5816, or call 111 E. 41ST ST.

TO LOAN—$500 TO $50,000 ESTATE FUNDS at current rates. TRAVERS-SPENCER COMPANY, 519 Stimson Bldg. F6585, Main 9262.

TO LOAN—MONEY ON IMPROVED REAL estate, $1000 to $1200, 7 per cent. DeLINE & HUNTER, 209 Stimson Bldg. Main 1232, F7919.

TO LOAN—C. NELLIE SMITH. FOR CONFIDENTIAL SALARY LOANS, 311 CENTRAL BLDG., SIXTH AND MAIN.

MONEY— CASH To loan on first and second mortgages, quick loans. CHASE, 601 Mercantile Trust. A1185.

REAL ESTATE — FIRST MORTGAGES bought and made. THE JOHN M. C. MARBLE CO., H. W. Hellman Bldg. A6662, Main 562.

TO LOAN— $800,000 6 TO 7 PER CENT. SEE ELISHA ELDER & COMPANY, 330 Central Bldg. F5075.

WANTED—TO LOAN BY PRIVATE PARTY on first mortgages, $10,000 to $25,000. See J. H. JEFFRIES, 535 Cypress ave. Phone East 534.

MONEY LOANED ON ALL COLLATERALS. We buy and sell diamonds. CUMMINGS & LURENS, 404 Germain Bldg., 224 S. Spring.

TO LOAN — ON CITY REAL ESTATE. IMproved or for building purposes. 1. H. PRESTON, 318 Laughlin Bldg.

TO LOAN—SALARIED PEOPLE; NO RED tape; without security; confidential. WEST COAST EXCHANGE, 418 Henne Bldg. 10

MONEY LOANED CONTRACTS AND MORTgages bought. A. M'CALL, 314 Bullard Blk.

TO LOAN—$10,000 TO NET 7 PER CENT. NO commission. Address R, box 49, TIMES OFFICE.

TO LOAN—$4200; PRIVATE MONEY ON real estate, no agents. Address N, box 90, TIMES OFFICE.

SALARY LOANS—LOWEST RATES; CONfidential. NEWTON, 708 O. T. Johnson Bldg.

TO LOAN—$ TO 7 PER CENT. MONEY. BRADSHAW, 506 Merchants' Trust. A1111.

## MONEY TO LOAN—In Sums to Suit.

QUICK LOANS— QUICK LOANS.

You can borrow any amount you wish from $10 to $300 on furniture, pianos, horses, wagons, cattle, etc. The property to remain undisturbed in your possession. You can get the money the day you make application and with no publicity. Loans can be paid back in any installments that suit the borrower and each payment so made will lessen the cost of the loan. There are no restrictions on your moving when you wish. No charges of any kind taken out in advance. You receive the full amount of the loan in cash. If you have a loan elsewhere or you owe a balance on your furniture, piano, or any other security, call and see us and get our terms. We will pay it up and carry it as long as you wish. Please remember that we make no inquiries of your neighbors or employer. Private offices. If you are unable to call to the office, telephone us and we shall send our agent out to your home.

FIDELITY LOAN CO.,
329 Mason Bldg., Fifth Floor,
S.E. corner Fourth and Broadway.
Phones F7421; Broadway 5171. x

TO LOAN—MONEY ADVANCED ON FURNITURE, PIANOS, HORSES, WAGONS, ETC. QUICK SERVICE. ANY AMOUNT REQUIRED FROM $10 TO $300, AS LONG TIME AS NEEDED AND THE BEST AND FAIREST TERMS EVER OFFERED ARE A FEW OF THE ADVANTAGES OF DEALING WITH US. LOANS ALSO MADE IN SUBURBAN TOWNS NEAR LOS ANGELES. HOURS 8 A.M. TO 6 P.M.

CENTRAL LOAN CO.,
253 S. BROADWAY, 424 BYRNE BLDG.,
N.W. COR. THIRD AND BROADWAY.
PHONES F6512, MAIN 4015. x

ROOMS 404-405. BRADBURY BLDG.

LOAN COMPANY.

Just opened loaning strictly to the SALARIED people WITHOUT SECURITY.

JUST A LITTLE DIFFERENT.

is our way of doing business from that of any other loan company you may have had dealing with. For one thing we only CHARGE YOU HALF AS MUCH INTEREST. AND THEN, ANOTHER THING.

We guarantee that your employer or friends will never know of any transactions at our offices. All we require is that you are a steady working person on a SALARY OR WAGES. SALARY LOANS. SALARY LOANS. No indorser, no red tape; it will pay you to investigate before borrowing elsewhere,

BROADWAY LOAN CO.
604-605 Bradbury Bldg., Third and Broadway.
Office hours, 8 a.m. to 6 p.m. Also Monday and Saturday evenings until 8 p.m. x

$1,000,000 TO LOAN ON REAL ESTATE, 4 to 5 per cent., best business property. 5 to 6 per cent., outside business property. 6 to 7 per cent., best residence property. 6 to 8 per cent., outside residence property. No delays. No red tape. Any sum desired. Large and small amounts handled promptly. Ranch loans solicited. Cash for mortgages and deeds of trust. WE MAKE STRAIGHT BUILDING LOANS, 5 to 6 per cent., on A1 business property. 7 per cent. on A1 residence property. 8 per cent. on 2nd grade residence property. See our latest bungalow plans. Reference, any bank. Title Insurance & Trust Co., Title Guarantee & Trust Co., Los Angeles Abstract & Trust Co., First National Bank, Citizens' National Bank.

MATTHEWS & MATTHEWS,
The Leading Mortgage Brokers.
229 Douglas Bldg., corner Third and Spring. x

LOWEST RATES OF INTEREST—2 TO 3%. Per cent. lower than others.
SALARY LOANS. SALARY LOANS.
SALARY LOANS. SALARY LOANS.
Pay when and what you can.
Business confidential. Courteous treatment.
Also loan from $10 to $300 on
DIAMONDS—FURNITURE—DIAMONDS.
DIAMONDS—FURNITURE—DIAMONDS.
1 TO 5 PER CENT. 1 TO 5 PER CENT.
Diamonds and Jewelry kept in
Bank Safe Deposit Vaults.
Established Nine years. Bank References.
KUSEL, 107-108 STIMSON BLDG., 3RD AND SPRING.

MONEY TO LOAN ON CITY REALTY. $500 TO $100,000.

IMMEDIATE ATTENTION.

ACCEPT FAIR VALUATION OF BORROWER.

In Sums to Suit.

At current rates, 5 to 7 per cent. Draw all papers without cost.
JOSEPH REED COMPANY,
204-5 O. T. Johnson Bldg.
Phones—16722, Broadway 5023. x7

TO LOAN—MONEY.

I do a mortgage business exclusively.

Any amount you want.

$500 to $2000 at 7 per cent.
$2000 to $50,000 at 6 per cent.

I will make you a very liberal loan; give you quick action and charge you a very reasonable brokerage fee.

It will pay you to see me.

FRANK C. CURRY,
Suite 438 Byrne Bldg.
Third and Broadway. Phone A7862.

MONEY TO LOAN—

In amounts from $250 to $2500.

MONEY READY.

First mortgages considered only.

LOAN DEPARTMENT,
LOS ANGELES INVESTMENT CO.,
332-337 S. Hill st. Main 2245, 60127. x

$200,000 TO LOAN ON REAL ESTATE, AT 6 and 7 per cent., in sums to suit.

I make a specialty of ranch loans in sums to suit.

Mortgages, contracts and second trust deeds bought; quick action.

This is private money and can do business on short notice.
DOLPH T. MITCHEL, 420 Citizens' National Bank Bldg., Third and Main sts. Established 10 years.

IF YOU NEED MONEY YOU CAN GET IT from us quickly, privately and at a very small cost. You can pay us back in easy monthly payments and save a large discount by paying before full time of contract. Loans on furniture, diamonds, pianos, horses, wagons, cattle, storage receipts, salaries, etc.

RATES CUT IN HALF.

If you appreciate quick service, low rates, easy terms, kind and courteous treatment, call and let us explain our easy payment plan of making loans. You can get the money the day you apply. Loans in suburban cities.

GERMAN-AMERICAN LOAN CO.,
No. 428 S. Spring st., 701-702 Delta Bldg.
'Phones Main 6257, F7255.

WE LOAN MONEY TO SALARIED PEOple, business or professional men and women, at the lowest interest charge made in this city. We also loan on chattel mortgages, second mortgages on real estate and indorsed notes at the very lowest rates. Loans on automobiles and machinery a specialty. First mortgage loans on city and country real estate negotiated. Twelve years in the money loaning business in this city.

Quick action. Confidential. Reliable.

W. E. ATKINSON CO., 204 Herman W. Hellman Bldg., Los Angeles, Cal. 'Phones A1316, Main 4240.

USE THE STATE'S MONEY FOR A FEW MONTHS.

Get your bills paid and owe one party by borrowing on your personal note. We are the largest company in the city which makes quick loans to "salaried people only." We are the leaders because of our low rates and courteous treatment. If you will use our special rebate plan you can save from $5 to $25. We pay up other loan companies. Three private offices.

THE STATE LOAN COMPANY.
610-611-612 Grosse Bldg., Sixth and Spring sts.
Open 8 a.m. to 6 p.m., Mondays and Saturdays until 8 p.m.

WE DO AS WE ADVERTISE.

We advertise to make loans to salaried people as cheap as any company in the city and cheaper than a majority of them, without "security" or "indorsers," and we do it. We will make you a loan on short notice without inquiry of your friends or relatives. All of our employees are gentlemen and you are assured courteous treatment. Private offices. Money costs only for time in your possession.

THE NATIONAL LOAN CO.,
519-520 Bryson Blk., Second and Spring sts.
Office open 8:30 a.m. till 6 p.m.; Mondays and Saturdays until 9 p.m.

$1,500,000 TO LOAN—

ON CLOSE-IN INSIDE BUSINESS PROPERTY.
CHOICE RESIDENCE PROPERTY.
FARM LANDS.
BUILDING LOANS A SPECIALTY.

LOWEST RATES.

APPLY R. G. LUNT.
ESTABLISHED 1888.
ROOM 203, SECURITY BLDG., 5TH AND SPRING STS.

## MONEY TO LOAN—In Sums to Suit.

TO LOAN—MONEY ON REAL ESTATE—CITY AND COUNTRY. LOWEST RATES.

I can secure you a loan, without delay. LEGRAND BETTS.
225 H. W. Hellman Bldg. A3462. Main 4440. x31

TO LOAN—MONEY.
$300 to $100,000.
ON CITY OR COUNTRY PROPERTY. VACANT OR IMPROVED. RESIDENCE LOANS WANTED. RANCH LOANS SOLICITED. MORTGAGES PURCHASED. APPLY TO MR. KELLEY, LOAN DEPT., ROBERT MARSH CO., SECURITY BLDG., 140 WEST 5TH ST. HOME 30175. MAIN 5025. x

MONEY LOANED ON DIAMONDS, JEWelry, watches, typewriters, pianos, furniture, warehouse receipts, mortgages, real estate contracts, etc. Diamond loans our specialty. Loan your own money; do your own appraising; no delay; lowest rates. Business confidential; private rooms. Polite treatment. Bank references. Established 1903. We do the largest upstairs collateral loan business in city. H. T. REID & CO., 224 W. Second st. (Cor. Broadway.) Suite 125. A4926.

MONEY LOANED ON DIAMONDS, JEWelry, pianos, furs, furniture, automobiles, etc.; any amount; established 1890. The oldest and most reliable loan office in the city; doing the largest diamond and jewelry loan business; we loan you more money and charge you less than others. Strictly confidential. Private office for ladies. Phone A3539. UNION LOAN CO., 114 S. Spring. Thaddeus C. Lutnesky, Manager. x

MONEY TO LOAN—
$250 TO $250,000,
ON CITY OR COUNTRY PROPERTY AT CURRENT RATES.
WRIGHT & CALLENDER COMPANY,
402 S. HILL ST.
Main 3040. Home 10765. x

QUICK LOANS ON FURNITURE, PIANOS and any other personal property. No publicity; goods remain in your possession; money ready same day; lowest rates in city; all the time you have to repay a part; partial payment, reducing interest accordingly. It pays to deal with a reliable firm; 12 years established. CLARK & CO., 201 Security Bldg., 240 S. Spring st. Phone F7151, Main 6062. x

ABUNDANCE OF MONEY TO LOAN ON business blocks and approved acreage; will loan as low as $2500 on residence property. Large loans are also desirable.
H. C. HOLLINS,
1325 Ingraham st.
$3130. Broadway 3051. x

THE SQUARE DEAL LOAN OFFICE, INC., loans more money on watches, diamonds, guns, bicycles, clothing and musical instruments than any other place; also pays higher cash price for old gold and silver; give us a call and be convinced. 225 S. MAIN ST., next door Albert Cohn's grocery. x

WE BUY NOTES, MORTGAGES, TRUST deeds, contracts based for sale of real estate, etc. We pay all expenses of transfer including cost of certificates. We invest our own funds and can furnish money immediately. Money to loan, secured by either first or second mortgage. NOURSE & CO., 302-304 L. A. Trust Bldg. Telephone A7560, Broadway 3811.

TO LOAN—

$750,000—
MOYER & GILBERT,
302 H. W. Hellman Bldg.

City Loans— —Ranch Loans.
5 and 6 per cent. 6 and 7 per cent.
Home A8627. Main 6474 x

TO LOAN—MONEY AT PREVAILING RATE OF INTEREST ON CITY AND COUNTRY PROPERTY; ALSO BUILDING LOANS IN CITY; NO COMMISSION OR UNNECESSARY EXPENSES.

AMERICAN SAVINGS BANK,
N.E. CORNER THIRD AND SPRING STS. 3

TO LOAN—

$750,000—

At low interest rates, 5 to 7 per cent. In sums to suit. Liberal privilege.
GEORGE H. COFFIN & SON.
Established 1888.
F3227. Suite 503 Security Bldg. Main 8285. x

QUICK LOANS — FURNITURE, PIANOS, live stock, diamonds, life insurance, real estate (1st or 2nd mortgage,) contracts, etc. Money same day; $5000 crop on trees now; new 1½-story house, elegant; value $5500. PACIFIC LOAN CO., 402 L. A. Trust Bldg., Second and Spring. 'Phones A7750; Main 3034. x

MONEY TO LOAN—
We have opened a real estate loan department to place funds of private investors on first mortgage at current rates of interest. Applications acted upon without delay. REAL ESTATE LOAN DEPT., OIL & METALS BANK & TRUST CO., 211 W. Third st. x

WE LOAN MONEY ON PIANOS, HOUSEhold goods, live stock, growing crops, life insurance and other personal property. Low rates of interest are low and our methods fair. TRY US. ROSS & CO., 421 LAUGHLIN BLDG., 215 S. BROADWAY. 'PHONE M. 5491.

$500,000 TO LOAN ON CHATTELS. WATSON'S QUICK LOANS.

Generous loans on furniture, pianos, live stock, diamonds, real estate contracts, personal property; easy terms; confidential. Phone A2720. WATSON, Main 4372. Equitable Bank Bldg., First and Spring. x

MONEY TO LOAN ON IMPROVED AND UNIMPROVED REAL ESTATE. MR. KOS.
408 UNION TRUST BLDG.
F5580. BROADWAY 1734. x1

TO LOAN—GOING TO BUILD? SEE WATson. Money advanced for building. Pay it three years. Labor and materials are cheap now. Build a home on that vacant lot. Phone A2720. WATSON, Main 4372. Equitable Bank Bldg., First and Spring. x31

WE MAKE SHORT-TIME LOANS SECURED by first and second mortgages on real estate. Our rates are low, our terms are liberal. Can furnish money within 24 hours. NOURSE & CO., 302-304 Los Angeles Trust Bldg. Telephone A7560; Broadway 1311. x

$500,000 TO LOAN ON REAL ESTATE. Quick loans. Any amount. Lowest rates. No charge for papers. Prompt appraisement. Building loans a specialty. 'Phone A2720. WATSON, Main 4372. Equitable Bank Bldg., First and Spring. x

TO LOAN—MONEY ON REAL ESTATE SECURITY, prompt appraisement.
DAVID BARRY & CO.
715-719 Union Trust Bldg.
x1

H. W. POINDEXTER, 409 WILCOX BLDG., loans money on real estate, large or small amounts. Building loans a specialty.

PRIVATE MONEY, NO RED TAPE, ANY amount on good security. M. M. DAVISON & SON, 204-5 Wetmore Bldg.

TO LOAN—ROBT. L. COUTS, 711 H. W. Hellman Bldg., loans money, city or country; also building loans.

TO LOAN—MONEY, $1500, 7 PER CENT, without commission. Address O, box 175, TIMES OFFICE.

TO LOAN—$1100 AND $2000 AT 7 PER CENT. LOUIS CURTIS, 124 West 36th st. South 3773.

QUICK LOANS, SMALL OR LARGE, REAL estate; lowest rates; building loans no delay. BRADY, 516 Stimson Blk. A2156.

MONEY TO LOAN, $5000 TO $10,000, AT 7 per cent., on improved city property. See TAFT & GREEN, suite 215, 600 S. Hill st.

FARNSWORTH BROS. MAKE LOANS ON real estate. 520 LISSNER BLDG., 324 S. Spring st. F1209.

## MONEY WANTED—On Real Estate and Collaterals.

WANTED—TWO GOOD BUILDING LOANS on seven-roomed, two-story houses, glit-edged and close in; will pay 6 per cent. for years. No agents. 331 GERMAIN. F6257.

WANTED—MONEY;
Banks pay 4 per cent. I have choice first mortgages $100 to $3000, at 8. Act promptly! Phone A5790. WATSON, Main 4372. Equitable Bank Bldg. First and Spring. x

WANTED—MONEY; $11,000 BUILDING LOAN to construct brick building on Moneta ave. and 42nd Place; cost of building, $16,000; value of lot, $6000; pay 7 per cent. WM. PADEN, 420 L. A. Trust Bldg. A9727.

WANTED—RELIABLE CONCERN DESIRES from $500 to $25,000 for building purposes to accommodate our patronage, can pay 12 per cent. interest and give best security. Address O, box 169, TIMES OFFICE.

WANTED—$2000 LOAN, FIRST MORTGAGE, on new, modern home of 6 rooms, southwest; must be within this loan. BROADWAY REALTY CO., 519 O. T. Johnson Bldg. A6830; Main 1290.

WANTED — MONEY. HERE IS AN ELEgant proposition; 20 per cent. on trust deed if money is secured immediately. Hurry and investigate. BROADWAY REALTY CO., 519 O. T. Johnson Bldg. A6830, Main 1290.

WANTED—$2500, 3 YEARS, 7 PER CENT, net, on house and lot near Vermont ave. and 36th st. R. W. MOYER, 404 Frost Bldg. F5107.

WANTED—$6000 AT 8 PER CENT.; MUST have this amount at once; will give trust deed if desired; property improved; worth $14,000. Principals please answer. Address O, box 219, TIMES BRANCH OFFICE.

WANTED — $2000, 3 YEARS, INTEREST 7 per cent. net, security 7-room residence West Adams district; moral risk, A-1; 1 per cent. commission. OWNER, Broadway 3083. F7178.

## MONEY WANTED—On Real Estate and Collaterals.

WANTED—MONEY ON FIRST MORTGAGES, $800—3 years, 8 per cent. net, lot 50x165, 35th st., near Moneta ave., with new bungalow, just completed; value $1600.

$850—One year, 10 per cent. net, on 2 acres in 15-year-old olive trees at Sylman, adjoining land of the Los Angeles Olive Growers' Association; value $2000.

$1000—2 years, 8 per cent. net; 3 lot 45x170, on Fair View ave., near Louise st., Casa Verdugo, Glendale, with 7-room house; value $2500.

$1000—2 years, 8 per cent. net, lot 50 feet front on Lorena Place near Spence st., one block from Stephenson ave. (Euclid Heights,) with fine new 4-room bungalow; value $2000. We have nine of these loans.

$1250—3 years, 8 per cent. net, lot 50 feet front on E. Seventh st., near Spence st., one block from Stephenson ave. (Euclid Heights,) with fine new 5-room bungalow; value $2500. We have nine of these loans.

$1500—3 years, at 8 per cent. net, on 8½ acres 200, on Dryden ave., near Louise st., Glendale; value $1600; improved with fine new modern 6-room bungalow; value $2500; total value $2200. This is a brand new bungalow, just completed, in a fine row of 15 new houses. We have four of these loans. Look at them. They are good.

$2250—2 years, 8 per cent. net, on 10 acres planted as follows: 1 acre assorted fruits, 3 acres 2-year-old walnuts, 2 acres 4-year-old walnuts, 2 acres full-bearing walnuts, with California house; within city limits of Santa Ana, Orange county; value $4500.

$3000—2 years, 7 per cent. net; lot 50x130, on Normandie ave., near Second st., with 2-story house, elegant; value $5500.

$3600—2 years, 7 per cent. net, on lot 50x140 on Normandie ave., near 4th st., with a fine new 2-story house of 9 rooms; value $4500.

$4600—3 years, 7 per cent. net, on lot 40x100 on Hemlock st., facing Palmer st., and 1 block east of Central ave. between Seventh and Eighth sts., with 20-room apartment-house in front and 4-room cottage in rear; leased for 3 years at $80 month; value $4600.

$800, $1000, $1100, $1250, $1500, $2000, $2500, 8 years, 8 per cent. net. We have 97 notes, secured by first mortgages on fine bungalows and lots, where we have made the loans with our own funds and now offer these or any one of them for sale. These mortgages are perfectly safe. We have loaned the money on them ourselves, and we're good judges, and our own money is now invested in them, so you may rely upon having a safe investment if you buy one of these mortgages. We guarantee these first mortgages.

References—Title Insurance & Trust Co., Title Guarantee & Trust Co., Los Angeles Abstract & Trust Co., First National Bank, Citizens' National Bank.

MATTHEWS & MATTHEWS,
The Leading Mortgage Brokers.
229 Douglas Bldg., corner Third and Spring sts. x21

WANTED—MONEY—

$800—3 years, 8 per cent. net, on 2-acre ranch near electric car; value $1200.

$1250—3 years, 7 per cent. net, on new 5-room bungalow on W. 28th st.; value $2500.

$1250—3 years, 7 per cent. net, on modern 6-room house; value $3000.

$1250—3 years, 8 per cent. net, on modern 5-room house on Adams st.; value $2250.

$2500—3 years, 7 per cent. net, on 55-foot corner on Sunset blvd., close in; value $7500.

$3000—3 years, 7 per cent. net, on 2 new 5-room bungalows, good location, southwest; value $8000.

$7000—3 years, 7 per cent. net, on modern 8-room house on New England ave.; value $9000.

$5000—3 years, 8 per cent. net, on Venice apartments; value $10,000.

$12,000—3 years, 7 per cent. net, on 160-acre ranch; value $14,000.

$20,000—2 years, 8 per cent. net, on 40 acres fine level land, close to city limits; value $25,000.

$12,000—3 years, 7 per cent. net, on 230 acres fine alfalfa land with water; value $50,000.

$15,000—3 years, 7 per cent. net, on finely improved corner, southwest; value of modern buildings; income $2500 per annum; value $40,000.

MOYER & GILBERT, 302 H. W. Hellman Bldg. Home 'phone A8627, Main 8474. x21

WANTED—$24,000, 2 YEARS, 7 PER CENT. On 400 acres fine citrus land, abundance of water, one share to acre; splendid soil; value $120,000. The 400 shares of water stock alone is worth $100 per share.

This loan can be divided into two or three parts. The property is in 10- and 20-acre tracts, scattered throughout a well-developed citrus fruit district free from frost.

I have personally inspected this property and consider the security and the loan A-1.

LEGRAND BETTS.
225 H. W. Hellman Bldg. A3462. Main 4440. x31

WANTED—MONEY—

$7500—3 years, at 7 per cent., on 25 acres late Valencias in frostless section of Placentia, Fullerton; $3000 crop on trees now; new 1½-story bungalow, barns, etc.; elegant soil; value $25,000.

$12,000—3 years, 7 per cent., on 25 acres at Placentia, 2 miles east of Fullerton; 15 acres in 15-year-old walnuts, 10 acres in 12-year-old walnuts and Valencias; $3000 crop; Anaheim Union water stock, valued at $50 a share; income $6000 a year; worth $30,000 of any man's money.

I have personally inspected these loans. They are glit-edge and will stand strictest investigation. For further particulars, see

FRANK C. CURRY,
438 Byrne Bldg.
Third and Broadway. 'Phone A7862. x31

WANTED—MONEY.

For sale, choice first mortgages, Los Angeles city property, 6 or 8 years. Banks pay 4 per cent. promptly. Security absolute.

$15,000—On improved property, worth $40,000.
$5000—On improved property, worth $12,000.
$2200—On Wilshire residence, value $7000.
$2500—On lovely house, worth $6500.
$1000—On beautiful cottage, worth $300.
$1300—On cottage, worth $2800.
$1900—On new cottage, worth $2900.
And other amounts, $400 to $10,000.
Phone A2720. WATSON, MAIN 4372.
Equitable Bank Bldg., First and Spring. x31

WANTED—MONEY.

$1800, on first mortgage, on beautiful modern 9-room residence in Highland Park. This is a good loan. Value of property $4000, 7 per cent.

Loan Department,
LOS ANGELES INVESTMENT CO.,
Main 2245. 332-337 S. Hill st. 60127. x

WANTED—
$50,000—7 per cent. interest, on 1000 acres citrus and alfalfa land; 300 inches of water; the water stock is worth double amount of the loan; railroad runs through the ranch; Riverside county.
LEGRAND BETTS.
225 H. W. Hellman Bldg. A3462. Main 4440. x31

WANTED—MONEY—$7500, AT 7 PER CENT. OVER $20,000 SECURITY.

I have a mortgage $7500, three years, at 7 per cent. net, secured by twenty-acre, full bearing orange grove worth over $20,000. If you have that amount to place absolutely safe, look this up. Address T, box 13, TIMES OFFICE. x31

WANTED—$2500 AT 6 PER CENT. ON A $12,500 residence.

Also $22,500, 6 per cent., 3 years, on Sixth-st. business property near Grand ave., worth $25,000.
VAUGHAN-MIDDLETON CO.,
207-208 Story Bldg.
'Phones F1225, Main 1462.

WANTED—MONEY TODAY. HAVE FIRST mortgage lien of $2000 on city property; will discount for cash; want this loan quickly. Want $2500, 8 per cent.; $6500 residence. Want $800, 12 per cent.; $1500 property. $10,000 first mortgage at above rate. Address O, box 31, SAN FERNANDO BLDG.

WANTED—MONEY—$16,000.

Here's a cream loan. I want $16,500 on income property, appraised by conservative bank at $40,000. Three years, interest 7 per cent., payable quarterly. Act promptly.
'Phone A2720. WATSON, Main 4372.
Equitable Bank Bldg., First and Spring. x21

WANTED—YOUNG MAN WITH $1000 TO $5000 in cash and some business experience to buy an interest in and take charge of a well-established fire insurance business; reference required and given; a fine opportunity for a future for the right man. Call in person. 312 UNION TRUST BLDG. x31

WANTED—MONEY—$350.

Glit-edge guaranteed $350 first mortgage for sale. Interest 15 per cent. Isn't that better than savings bank interest? See me promptly.
'Phone A2720. WATSON, Main 4372.
Equitable Bank Bldg., First and Spring. x31

WANTED—MONEY—$400.

Choice $400 first mortgage for sale. Security worth $2000. Interest 18 per cent. Banks pay only 4. Be wise and get 18.
Phone A2720. WATSON, Main 4372.
Equitable Bank Bldg., First and Spring. x31

WANTED—$2500 AT 7 PER CENT. ON 2-story, 7-room house; lot 70x200; worth $6000; no agents. J. E. OSBORNE, 312 Union Trust Bldg. F7215, Broadway 1967. x31

WANTED—$2500, 7 PER CENT., 3 YEARS, on my 10-room new, modern home, 100-foot lot, worth $6500; excellent suburban location; also $2000 on 20 lots. UNION TRUST. 1

WANTED—$400 FOR $725 REAL ESTATE contract, payable $10 per month, 7 per cent. Must sell at once. Good security. Address K, box 232, TIMES BRANCH OFFICE. 31

WANTED—MONEY. OFFER $1000, TRUST deed (2nd mortgage,) payable one year, for $950 cash, property worth $4000. Address O, box 23, TIMES OFFICE. 31

WANTED—$7500, 2 OR 3 YEARS, AT 6 PER cent.; good corner, improved with flats; income $1500 year. F. H. FORD, 305 Germain Bldg. Phones 10707. Main 9007.

WANTED—MORE MONEY TO LOAN ON real estate at current rates. C. A. SUMNER & CO., 214 L. A. Trust Bldg. x

## MONEY WANTED—On Real Estate and Collaterals.

WANTED—MONEY; $450, 6 MONTHS, 18 PER cent. net, on second trust deed; this property is first mortgage is $1600, 2 years to run, on house and lot in Boyle Heights; value $2000. MATTHEWS & MATTHEWS, 229 Douglas Bldg. x31

WANTED—MONEY FOR FIRST MORTgages, on improved properties. Any amount. CHANDLER & GORE, 611 Delta Bldg., 429 S. Spring st. F7121. x

WANTED—TO BORROW, $1600, 2 YEARS AT 7 per cent. on house and lot in city. Value $2500. See TAFT AND GREEN, Suite 319, 605 S. Hill st. x31

WANTED — TO BORROW $1600, 5 OR 6 years, at 7 per cent., on elegant new bungalow. No. 1606 S. MAIN ST. Owner on premises. 31

WANTED—$2000 ON OCEAN PARK IMPROVed, good conservative loan. No commission. Call 501 T. W. HELLMAN BLDG. 31

WANTED—MONEY. TWO LOANS. $500 and $300 for 2 years, 10 per cent. GRIFFITH, 601 Merchants' Trust Bldg. A1185. 31

WANTED—$600 FOR $725 REAL ESTATE contract. Must do business at once. Call this morning. MAIN 3725. 1

WANTED—$3000 ON A SWELL 9-ROOM house. PHONE 25240.

## STOCKS AND BONDS—and Mortgages.

WANTED—ALL OR ANY PORTION, $20,000 to $50,000 to complete and provide development large acreage proven oil ground. No brokers or middlemen considered. No applications under $2500 considered. Substantial interest required. Ample time for thorough investigation of property. This is a very substantial oil investment at a minimum cost as compared to any stock investment, obtainable, and none but substantial business men who are prepared to investigate both the property and the proposed plan of organization are desired. Address O, box 13, TIMES OFFICE.

B. F. LEWIS & CO.,
307 Union Trust Bldg., cor. 4th and Spring.

WE WILL BUY—
United Oil.
Midway Central Oil.
Clara Consolidated.
Home Tel. (pref

## LIVE STOCK FOR SALE—
Horses, Cattle, Mules, Etc.

FOR SALE—
THREE STYLISH COBS, GOOD STYLE AND IN PERFECT CONDITION; SURREY AND RUNABOUT; BROOKS BOOTS; ENGLISH SADDLES, WHIPS, ETC. COMPLETE EQUIPMENT; GENTLEMEN'S STABLE; THESE ARE OFFERED AT A PRICE WHERE CAN BE DEMONSTRATED IS RIDICULOUS; OWNER SIMPLY OWING TO THE OWNER HAVING NO FURTHER USE FOR SUCH ARTICLES. INVESTMENT; OPEN FOR EXCHANGE FOR CLEAR REAL ESTATE, OR WHAT HAVE YOU.
ADDRESS H, BOX 254, TIMES BRANCH OFFICE.

FOR SALE—
AUCTION, AUCTION, AUCTION.
HORSES, BUGGIES, WAGONS, HARNESS.
AT AUCTION, EVERY TUESDAY AND SATURDAY AT 10 O'CLOCK, AT FASHION STABLES, 219 E. FIRST ST. INTENDING PURCHASERS SHOULD NOT FAIL TO ATTEND OUR SALES. AS STOCK SOLD IS GUARANTEED AS REPRESENTED IN EVERY INSTANCE. DON'T FORGET THE SALE DATES ARE TUESDAY AND SATURDAY AT 10 O'CLOCK.
W. S. WATKINS & CO., Auctioneers. 31

FOR SALE—
MULES AND HORSES.
200 HEAD.
These mules and horses have just been received and are now ready for sale at reasonable prices. Deasil will show them at the corral, 324 East Main street.
SEE THEM IF YOU WANT MULES OR HORSES.

FOR SALE—TEAM OF RANCH OR GENERAL PURPOSE MARES; weight 2800 lbs.; sound and good pullers; fine team for $250. Team of nice gentle young mares; plenty of life; would make good leaders; $200. Also chunky mare, good puller; 4-year-old team; weight about 2600 lbs. Price $200. 2230 CENTRAL AVE.

FOR SALE—
Horses, harness and wagons; the whole shebang, combination saddle and driver; have no use for him; will sell cheap for all together.
CONWAY & GLASS,
617 E. Fourth st.

FOR SALE—1300 MARE, HEAVY WORKER, from imported stallion, true to work, fine disposition; 1150-lb. mare, true to work, fine disposition; Studebaker wagon, good for ranch or general purposes, cost $165, six months ago; set of harness, very cheap. 678 EAST 24TH ST. Take San Pedro st. car.

FOR SALE—GOOD, PERFECTLY GENTLE bay horse, weighs 1050 lbs.; broke to ride and drive; mane and almost new Queen saddle; outfit for $65. If you want a bargain, call immediately at 410 S. GAGE ST. Phone 31

FOR SALE—MATCH SPAN OF BAY MARES, good trotters, sound and kind; will work single or saddle, young, sound and gentle; weigh 950 lbs., each; price right. D. S. HOLLOWAY, 224 Isabel st. Glendale. Phone 31

FOR SALE—36 HEAD OF GOOD BIG MULES, 15 head of good all-purpose horses; team well matched in size and color, weighing 2000 lbs.; come let us discuss terms and prices are right. Call 620 E. First st. 31

FOR SALE — BAY HORSE, WEIGHT 1000 pounds; sound; in good order; true to put, single or double; will make good ranch or delivery horse; must sell at once; no use to keep him; price $90; worth $100. 1047 E. 4TH ST. 31

FOR SALE—JUST ARRIVED FROM NORTH with carload of horses and mules, young, sound and gentle; several good teams and good single horses. 318 LOS ANGELES ST.

FOR SALE—SPAN OF GOOD YOUNG ranch horses for $125, cheap; also one young general purpose horse, weighs 1000 pounds each; one good mule. Call at PEDRO.

FOR SALE — A VERY PRETTY AND handy bay-built mare; good worker and driver; 3-passenger rubber-tire surrey and set of harness; $125; or will sell separate; going East and must sell. 1966 MONETA AVE. Bonita car.

FOR SALE—4 FRESH COWS, 1 SPRINGER; 1 fine 6 or 8 gallon cow; all gentle and will be milked. I will guarantee every one as represented. G. W. HINER, 1915 East 6th. 31

FOR SALE—MY HAMBLETONIAN STALLION, fine roadster, or family horse, will exchange for anything horse or woman can drive and be safe; he is a snap. Call or phone TURNER & HOLT, 232 S. Figueroa st. C. E. 31

FOR SALE—GENTLE BAY HORSE, 7 yrs. old, 1150 lbs.; medium size buggy and harness; 5 months, $60; harness for saddle horse, $10. Saturday, 2005 BROOKLYN AVE. 31

FOR SALE — BROWN HORSE, 1100 LBS.; gentle for lady to ride and drive; is 5 years old, 1150, true to work; will trade for Alba (one team of cheap mares, good for chard or ranch). 216 WEST 30TH ST.

FOR SALE—CHUNKY SCALY WORK mares; weight 2150 lbs.; 6 and 7 years old; flat, sound, gentle; to work single or double. First-class orchard team. Price $250. 2230 CENTRAL AVE.

FOR SALE — FINE TEAM OF BAY horses; weight 1250 lbs. each; will work single or double; suitable for both of them; worth $400. Call at EAST FIRST-ST. car line.

FOR SALE — GOOD PERFECTLY GENTLE black horse, as I have no use for him will sell for $65. Call 118 DAYTON AVE. Take West Temple car. 31

FOR SALE—BUCKSKIN HORSE, 7 YEARS old; weight 1150 lbs.; sound, true to work; single or double; suitable for ranch or delivery. Price $100. Call at 2230 CENTRAL AVE.

FOR SALE — BAY MARE; 1150 LBS.; 7 years; sound; gentle; suitable for single or double; suitable for ranch or delivery. Call 825 S. GRAND.

FOR SALE — TEAM CHUNKY MARE horses; weight 2500 lbs.; 4 years old; sound and true pullers; suitable for ranch. Call 825 S. GRAND.

FOR SALE — YOUNG MULE, WELL broke, gentle, sound and splendid leader; also good mate; will sell very cheap. 122 E. 4TH AVE.

FOR SALE — 2 HORSES, SUITABLE FOR light truck work, or camping outfit; good pullers, double or single; will trade for pair, or will separate. EAST FIRST-ST. car line.

FOR SALE—TEAM OF GENTLE WORK horses, about 1200 lbs. each; 5 and 6 years old; broughams and harness. Call or address Anaheim, Cal.

FOR SALE—TWO FINE SADDLE HORSES. Also cats and wheat hay. 1315 SAN PEDRO LORD, Bairdstore. Phone East 1909.

FOR SALE—HORSE; WEIGHS 1100 LBS.; suitable for any kind of work; gentle for lady and city broke. 817 EAST 24TH ST.

FOR SALE — SOUND, GENTLE WORK horse. $25 if sold today. 1736 E. 4TH ST.

## LIVE STOCK FOR SALE—
Poultry, Birds, Pets, Etc.

FOR SALE — PHEASANTS; FOR EGG hatching in sets of 15; Golden, Silver, Reeves, Necks and Black Necked; $2.50; Silver and Lady Amherst, $4.50; Golden, $5.00. Eat less, more profitable than chickens. Order now. WICKS REALTY & INVESTMENT CO., 317 W. 3d st. at end Angeleno Heights car line.

FOR SALE—THOROUGHBRED BARRED Plymouth Rock cockerels, one-half what most people are asking for stock guaranteed. Address or call at 1 S. GRAND AVE. PIONEER HATCHERY CO., Los Angeles, Cal.

FOR SALE—YOUNG LANGSHAN PULLETS, Eighth. Main 8651. Phone

FOR SALE—
Dogs of All Kinds.

FOR SALE—POINTER PUPPIES, FINE breed, prize winning stock. Call 2200 SIXTH AVE. West Adams car.

WANTED—FIRST-CLASS COLLIE DOG; must be stylish and fast. 1209 W. 12TH ST. Phone

FOR SALE—2 SCOTCH COLLIE PUPS, cheap. 624 N. DUNKER HILL.

## LIVE STOCK WANTED—
of Various Kinds.

WANTED—TO RENT, 6 HEAD OF HORSES for about 30 days. Estimate with terms to WILLIAM MARKHAM, 1500 Security Bldg.

WANTED — CALVES, BEEF AND DAIRY; highest cash prices paid. Back 1500 Security Bldg. Main 8272; H. JEWETT, 1500 Security Bldg.

WANTED—A HORSE FOR FEED AND livery wood. 1000 E. 1ST ST.

WANTED—CHICAGO FIRE AND DEFIANCE horses; weight about 1200 lbs. Call at 325 S. CHICAGO ST. or phone

WANTED—HEIFERS AND DRY COWS TO pasture. LORD, Bairdstore. Phone East 1909.

## LIVE STOCK EXCHANGE—
What Have You?

FOR EXCHANGE—YOUNG MARE, WEIGHT 1250 lbs., want mare of same weight, but slow gait. Phone 1411.

## PHYSICIANS—
With Office and Residence.

DR. C. C. PRICE, 16 S. SPRING. Practice limited to the diseases of women. Every lady may consult me at my office, confidentially, free. Hours, 10 to 12 a. m., daily, except Sundays. 10 to 12 only. Residence, 1 to 4 p. m. daily, except Sundays. 10 to 12 only. Residence, 1 to 4 p. m. 2 to 5 p. m.

# Lively Presentment of the Day's Interesting Happenings in Los Angeles County

NEWS REPORTS FROM CORRESPONDENTS OF THE TIMES.

RAILROAD'S SIDE.

## BIG INCREASE IN BUSINESS.

*President of Santa Fe Says Rates Are Low.*

*New Road Will Develop Some Fine Country.*

*Pasadena Y.M.C.A. Fund Is Growing Fast.*

Office of The Times, No 36 S. Raymond Ave.

PASADENA, March 31.—"Business in general is increasing with rapid strides, gross receipts are increasing widely, but expenses are increasing far more rapidly than the gross receipts, and for that reason railroad business in general allover the country is better, and still worse than formerly," said E. P. Ripley, president of the Santa Fé Railroad, at the Hotel Green last night. Mr. Ripley, accompanied by Mrs. Ripley and daughter and other friends, are spending a few days in Pasadena. They were joined last night by George F. Nicholson, passenger traffic manager of the Santa Fé, and Mrs. Nicholson, who have been spending some time at Coronado and are now on their way back to Chicago.

"During the past year or two the expenses of railroading in this country have increased approximately 40 per cent., while our freight and passenger rates have not advanced at all," said Mr. Ripley. "It is impossible for the railroads to make the money they used to make, even though the volume of business is far greater than ever before. The people and Interstate Commerce Commission are constantly fighting us, and are holding the rates down. Rates in general in nearly every direction should be raised to keep pace with the increase in high prices. The question is a very big one, and I am not prepared to make any statement as to a sufficient remedy."

MUCH WORK IN VIEW.

Asked regarding new construction contemplated by the Santa Fé during the coming summer, Mr. Ripley stated: "We are going right ahead with new construction, although we have nothing particularly new for this year. We will do about 100 miles of double tracking between Winslow and Ash Fork, Ariz. This double track is over the steep hill between those points. Eventually we will double-track the entire line from Barstow to Albuquerque, N. M. We are also doing some double-tracking now at Barstow. It will extend a few miles this way from Barstow to allow our trains to get in and out. We expect to have our new line from Bengal to Parker completed about June 1. The work is moving along nicely, and unless something prevents the work, it will be all completed and the trains will be running through to Phoenix and the Salt River Valley by the first of June.

"We will open up some fine, new country, which at the present time is but little developed; but we hope that within a few years there will be a large tonnage come out of that territory. I understand the government is going to open up about 30,000 acres of land north of Parker and will irrigate it by wells until the Colorado River is dammed for the irrigation of several hundred thousand acres along that river. Then there is the great Palo Verde Valley on this side of the river. I understand George Mitchell has completed his railroad from Bouse, Ariz., to Swansea, and will blow in his new smelter in the near future.

WILL HAVE SHORT LINE.

"We expect to get our share of the Salt River business when our new cut-off is completed. Our mileage from Los Angeles to Phoenix will be about fifteen miles longer than that of the Southern Pacific, but from San Francisco and northern points we will have the short line."

Asked regarding the report that the Santa Fé will use the Phoenix and Eastern Railroad east of Phoenix on completion of the Parker cut-off, for a large share of their eastern business, he said: "I don't know yet what we will do, but we have a trackage right over that line and the Southern Pacific on to Deming, N. M. We reserved that right when we made a settlement with the Southern Pacific over the P. and E. While that route to and from California is much longer than our present route to Belen, N. M., where we connect with our short line east, yet the grades are much lower and we probably could haul freight much cheaper. We do not know what we may do, but, of course, can do nothing until the Southern Pacific completes building its line from Kelvin to a connection with the main line."

Asked as to his opinion regarding holding the proposed Panama exposition, he stated: "Now you have got me. I am sort of like the fellow who was going to die, who, when asked which place he wanted to go to, replied: 'I hardly know; I have friends in both places.' Our lines go to both San Francisco and San Diego and we will get a large business to either place; but personally I don't think either place ought to get it.

LOS ANGELES TO PROFIT.

"I believe the Pacific Coast could get along better without any exposition. So far as we are concerned, we will not make anything, because we will have to make low rates and it will absolutely prostitute our regular business for a long time. If either city gets the exposition I think Los Angeles will make more than the exposition city, because it will get most all of the people going or coming, and it will not cost a cent.

"Our business to California is increasing at a wonderful rate. We are doing more California business this year than ever before. Many of the people are coming here to stay and they will continue to do so. This country don't need any exposition to bring people out here. They will come anyhow.

Y.M.C.A. FUND GROWS.

The fund for the building of the proposed Y.M.C.A. building is growing by big jumps. Yesterday the donations increased by $14,000. This in addition to the donations made yesterday, increased the total to $44,500, which is nearly half of the $100,000 desired. Those who have charge of looking after the solicitors are very much encouraged. State Secretary Wilcox, who has charge of the headquarters at No. 29 South Raymond avenue, said last night: "We are certainly getting along fine and there is absolutely no doubt but that we will get our figure before the end of six days. The subscriptions are coming in fine. Today we have received two big subscriptions and a whole lot of small ones. Of course, the small ones don't count up so fast, but they are good."

The noonday luncheon yesterday was attended by a large number of the money hustlers, and several stirring short speeches were made, complimenting the solicitors on the good work they are doing. Secretary Luther of the Los Angeles Y.M.C.A. was present at the luncheon, and made a short speech, saying: "I certainly congratulate the boys here for the excellent work you are doing and I know that you will raise the amount you want."

FLOWER SHOW OPENING.

The fifth annual spring flower show of the Pasadena Gardener's Association will open this morning at the big tent on West Colorado street and Pasadena avenue. The entries are far greater, and the quality of exhibits much better than ever before. The exhibits consist of spring flowers and roses, which on account of the rains are said to be the best ever shown in Pasadena. The flower show will last for three days.

The joint meeting of the board of directors of the Pasadena Board of Trade, Mayor and City Council, and heads of the various organizations in the city, this evening in the Board of Trade rooms promises to be interesting. The purpose of the meeting is to come to some definite conclusion regarding the Carmelita playground proposition and, if possible, to get it in such shape as to ask the city to call a special bond election to vote bonds for the city to buy the grounds and possibly to build a large convention hall. The proposition is being discussed by various business interests in the city and the meeting will likely bring out a diversity of opinions, because there is much difference of opinion as to the best manner of presenting it to the people. There is scarcely a dissenting voice against the city buying the playgrounds and properly equipping them, but there is some opposition to building a convention hall or casino at the present time.

POLO ENTHUSIASM.

Enthusiasm over the approaching polo game at Tournament Park on Saturday is running high. Already many polo enthusiasts have arrived in the city and today's trains from Coronado will be well filled with polo-ists to see the big game on Saturday between the Hermosillo and Coronado teams. Captain Besley of the Hermosillo team and his players arrived yesterday morning and the Coronado team will be in today. The Weiss brothers of Los Angeles will play with the Hermosillo team on Saturday as substitutes. The finishing touches are being put on the grounds which will be in excellent shape for the game.

PASADENA SOCIETY.

One of the notable society functions of yesterday was the musicale and tea given at the Annandale Country Club by Mrs. T. M. Phillips, No. 300 Palmetto Drive, in honor of Miss Sarah E. Phillips. An excellent musical programme was rendered by Miss Clara Henley Bussing, soprano, of Los Angeles and Harrison Williams, pianist. Mrs. J. H. Condit and Mrs. H. H. Trowbridge presided over the tea cups. There were seventy-five guests present.

Mrs. R. C. Davis entertained with a five hundred party at her home, No. 562 Bellefountaine street, yesterday afternoon in honor of Mrs. Earl Nash of Prescott, Ariz., and Mrs. Raymond Bayley. Decorations were pear blossoms and wild poppies. Those present were Mmes. Arthur Hawkins, A. E. Edwards, Leroy Henderson, Benjamin Whitmore, John D. Holmes, E. W. Leslie, Floyd James, Eugene Post, Earl West, Lou Bassett, Paul Thomas, Ray Thomas, Fred Nash, Edward J. Sheehan, Henry Doty, Archibald Morris, Clarence Austin, Frederick Grable, Grosvenor Watkins, Misses Emily Hibbard, Rebecca Hibbard, Fannie Morris, Alice Marston.

ENTERTAINS FOR PRINCESS.

Mrs. Charles Crane Perkins entertained yesterday afternoon with a charmingly appointed luncheon at her home on Waverly Drive in honor of Princess David Kawananakoa of Hawaii, who is making a visit in Southern California. Other guests of honor were Mrs. Wynn and Miss Wynn of Bellefountaine street. Those present, in addition to the guests of honor, were Mrs. Kelley, Mrs. Edward R. Kellam, Mrs. Freeman Ford, Mrs. Harry Gray, Mrs. Charles D. Callery, Mrs. Arthur A. Libby and Mrs. Lloyd Macey.

Mrs. Henry A. Doty entertained with a [illegible] afternoon tea at her home on Oakland avenue yesterday. Those present included Mmes. Malcolm J. McLeod, Lieut. Dare, Lincoln Clark, H. H. Klamroth, A. E. Edwards, Mc-Kinlock, E. H. Groenendyke, Harry Pyle, Edward Pyle, Brisley, W. D. Murphy, Carpenter, Lynn, Freeman; Misses Louise Crawford, Elise Frye, Angie Holmes.

HOTEL ARRIVALS.

Green—Mrs. William Frank, San Francisco; Miss Rose Steinhart, San Francisco; Mrs. J. G. McIlvaine, Jr., Brooklyn, N. Y.; Miss Blanche Lyon, Naples, N. Y.; Mr. and Mrs. J. B. Morris, John B. Morris, Soughstuck, Ct.; Mr. and Mrs. George F. Nicholson, Chicago; Miss Alice H. Ripley, Chicago; Miss S. C. Payson, New York.

La Casa Grande Hotel, Pasadena. Open all summer. Offers every comfort and convenience at very low summer rates.

Hotel Maryland and Maryland bungalows will remain open all summer.

Pictures framed at Wadsworth's.

Store closed on account of illness of Suie One. Auction will start again Monday, April 4, at 10:30 and 2:30 p. m. Goods must be cleaned out. 50-56 South Raymond ave.

Hotel Vista del Arroyo. New annex. Bungalows. Unexceptionable environment. Pasadena.

See Phelps for fine wall paper.

Hotel Mira-Monte. Centrally located. Pasadena.

WOMAN FRACTURES SPINE.

Twin Canyon Resident, Who Is Injured in Runaway, Is in Hospital at Burbank.

BURBANK, March 30.—Mrs. A. Moreno, wife of Antonia Moreno of Twin Cañon, is lying in Dr. Thompson's hospital suffering with a broken spine as the result of a runaway accident here this morning.

While the woman was driving around a corner the horse became frightened and bolted, throwing her to the ground. Bystanders hurried to her and caused her to be removed to the hospital, where it was found that her spine had been fractured and she was suffering from minor injuries.

AZUSA.

AZUSA, March 30.—Thomas A. Smith has been appointed census enumerator for Azusa city and Azusa voting precinct.

S. J. Stuart, who has been spending several weeks in Kansas, and who returned via Montana and Washington, passing snow banks from eighteen to twenty-five feet high, and so near the track that they could be touched by the hand from the car window, says that his admiration for Southern California is greater than ever before.

NONE AT FAULT.

## GIRL AUTOIST IS EXONERATED.

JURY DECLARES CHILD'S DEATH TO BE ACCIDENTAL.

Father Causes Arrest of Son for Stealing Dozen of Eggs and Twenty-five Cents—Diet of Wire Staples Does Not Agree With Ostrich—Live Notes from the Seashore.

LONG BEACH, March 30.—"We, the jury find that deceased came to her death by being struck by an automobile, and that said death was accidental," was the verdict returned this morning by the jury in the inquest over the death of little Pauline Harris, who was run over and killed yesterday by an auto driven by Miss Annie Miner. No blame was attached to any one, but the jury refused to act on the suggestion that the accident was unavoidable. Acting on the verdict of the jury, Coroner Heartwell certified the cause of death as "internal hemorrhage following auto accident."

Miss Miner was not placed on the witness stand, on the suggestion of Attorney Davis of Los Angeles, who arrived too late to consult with his client.

Freeman A. McKenzie, the chauffeur, who was in the auto with Miss Miner, testified that the accident was unavoidable, Miss Miner making the short turn to avoid the older people and that the child became confused and ran in front of the machine. The auto was only running about six miles an hour when the accident occurred.

Miss Miner, who was arrested last night on a charge of violating the traffic ordinance by turning too short, and who entered a plea of guilty before Judge Hart, today changed her plea to one of not guilty and will stand trial tomorrow afternoon, being released on $100 cash bail.

FATHER ACCUSES SON.

Arlo Vinzant, aged 18, was arrested today by Constable Hawkins, on complaint of his father, who alleges that the boy stole a dozen eggs and 25 cents from the family home in the north end of the city. As the lad is over 16 years of age, he was certified to the Superior Court and taken to the County Jail.

The police have been asked to look out for F. W. Marchant, the young man arrested some weeks ago for burglarizing the Macginnity grocery in this city. Marchant is a fugitive from justice having violated his parole, and robbed his benefactor. He entered a plea of guilty to the Macginnity burglary and was admitted to four year's probation on account of his wife, who is in delicate health. After being released, a friend named Long decided to give the young man a chance and sent him to his store at Moron, Cal. Marchant remained two weeks and then stole $260 and decamped. Indications are that he has deserted his faithful wife and is en route East.

EATS WIRE STAPLES.

"Chief Williams," one of the prize birds of the Long Beach ostrich farm, ate a luncheon a few days ago of one and three-quarter pounds of barbed wire fence staples. The staples did not agree with him and he died this morning. The ostrich was valued at $400, and his skin will be stuffed and placed on exhibition. He was named after Chief of Police Williams, because he always tried to preserve order among the other ostriches and squelch their fights, but when forced into a row he could hold his own with the best of them.

C. H. Coffey of Los Angeles was in the city today making arrangements for a big gathering of Knights of Columbus here on April 21. Members of the order will be present from Los Angeles, Long Beach, San Pedro, Wilmington and Westminster. They will be addressed by Paul J. McCormack. The meeting will be open to all Catholics.

Ed Weidler, for four years wire chief of the local Sunset telephone exchange, has been promoted to supervising foreman of all the beach cities including Redondo, Ocean Park, Venice, San Pedro and Long Beach.

The annual convention of the association of laundrymen of Southern California will be held in this city the middle of June and will last two days. About 125 delegates will participate.

RECIPROCITY DAY.

The California Congress of Mothers and Parent Teachers' Associations will hold a reciprocity day in Long Beach tomorrow at the First Congregational Church, with the Long Beach district federation of Parent-Teachers' Association acting as hostesses. An elaborate programme has been prepared covering morning, afternoon and evening sessions.

Stealing a march on their Long Beach friends, Capt. A. D. Borden of Co. H, Seventh Regiment, and Miss Mattie Burnham, slipped away to San Bernardino this morning and were married at noon in that city, Mark Shaw, chaplain of the regiment officiating. The members of Co. H learned of the elopement and telegraphed to Chaplain Shaw to kiss the bride for the company and later received a reply that the command had been obeyed. Both young people are popular and will be greeted warmly when they return.

There will be a large gathering of spiritualists from many California cities at the auditorium during the next three days, being the commemoration of the sixty-second anniversary of modern spiritualism. The chief attraction will be John Slater, who will give messages and tests.

SEEKING CAMP SITES.

Negotiations are pending, according to Secretary Hansen, between the Banningas and the secretaries of the Long Beach, Los Angeles and Pasadena Y. M.C.A. for a five years lease of White's landing at Catalina as a permanent camping place for the boys of the three associations.

The annual banquet and election of the Long Beach Realty Board will be held on the evening of April 15.

James Whigan, aged 56, died last night at his home on West Ocean avenue. Whigan was for thirty years a cornet player, traveling with various organizations all over the country. He leaves a widow.

Peter Lavadette and Honore von Sternberg, residents of Los Alamitos, were arrested today by Deputy Constable Cason on charges of having committed battery on Trinidad Brave, who is under arrest charged with stabbing Lavadette some weeks ago at the Los Alamitos winery.

A modern telephone building 40x78 feet, two stories high, is to be erected at the corner of Sixth and American avenues by the Pacific States Telephone Company for use as a local exchange. Room will be reserved for the extension of switchboards to accommodate 25,000 subscribers.

The Board of Public Works solved the Belmont Heights road foreman muddle today by appointing J. W. Robinson to that position. Ed Ralph, his opponent will probably be appointed inspector of the new pier and pier repairs.

Rooms of all kinds at Coronado.

REACH BODY IN WELL.

Workmen Uncover Dead Man's Feet at Monrovia, But Cave-in Again Prevents Recovery.

MONROVIA, March 30.—At noon today, after toiling incessantly since the evening of the 21st inst., searchers located, at the sixty-five-foot level, the body of William Pickering, victim of the Bradbury well cave-in. A further subsidence of the earth occurred at 6 o-clock p.m., and the body was again buried. It is doubtful if it can be uncovered and brought to the surface tonight.

When the temporary shaft in which the excavating was carried on, penetrated the loose earth this morning and struck an undisturbed stratum, drifting around the cement well shaft was commenced. A short distance west of the direct line of descent, Pickering's feet were uncovered, but progress was impossible until the drift was timbered. This was being done when the earth again settled, filling up the tunnel.

As nearly as could be determined, Pickering lay head downward, thrust against the cement casing of the well. From the character of the earth surrounding the body it is almost certain that he was first entombed in a little pocket, which afterward filled. This tends to confirm the belief that he lived for a time after he was overwhelmed, and signaled by tapping on the cement curb.

At first the taps were frequent and vigorous, and then fainter and farther apart, and then, after a long time, when the sand had almost filled his narrow refuge, he gave a strong hard stroke—a last good-by to those he knew were working frantically to reach him.

The accident occurred about 9 o'clock p.m. a week ago Monday, and within twenty minutes, what was then hoped to be a work of rescue, was under way, and the quest has never ceased.

Work on the drift was resumed at 8 p.m., but there is little expectation of again reaching Pickering's body before morning.

Rooms with baths at Coronado.

PASTOR IS SELECTED.

Santa Monica Presbyterians Hold Business Session—Announcement Made of Coming Wedding.

SANTA MONICA, March 30.—At the annual meeting of the congregation of the Presbyterian Church, held last night, Rev. Allison Barnes of Ohio was chosen to occupy the pulpit during the ensuing six months. C. S. Dales and T. E. Cramer were elected elders. The board of trustees consist of Thomas Menzies, J. H. Clark, W. J. Kling, Robert McPherson and W. E. Jones.

The Odd Fellows of Seaside Lodge have chosen J. C. Steele and A. J. Swift as delegates to the session of the Grand Lodge, which is to be held at Fresno in May. The alternates are T. E. Crane and J. S. Wilson.

Announcement was made today of the approaching marriage of Miss Adelaide Harrison of this city to Rev. Frank G. Stevens, pastor of the Lake Avenue Methodist Episcopal Church of Pasadena. The ceremony is to be performed at the Methodist Church here at noon of Wednesday, April 13. The Rev. Mr. Stevens was for a number of years, and until recently, pastor of the Methodist Church here, and the bride-to-be has for several years been organist and a prominent church worker in that church. She is the daughter of Mr. and Mrs. Robert F. Harrison of this city.

Mrs. Robert Farquhar, daughter of former United States Senator J. P. Jones, is busy with the circulation of a petition asking that the right of suffrage be extended to women.

GIRL FIGHTS FOR HONOR.

Constable and Parent Search for Young Man Alleged to Have Attacked Companion.

AZUSA, March 30.—A constable armed with a revolver and an angry father carrying a billiard cue, searched last night for Frank Parker, 19 years of age, who is alleged to have made an attack upon a girl, 13 years of age, who was riding with him in a buggy.

The girl is alleged to have reported that while she was driving with Parker he seized her, but she fought and screamed until he abandoned his purpose. She escaped from him and went home, notifying her father who secured the services of a constable and the search was begun. Every car in the vicinity was searched by the pair, but up until a late hour they had not found Parker.

REDONDO PRIEST RESIGNS.

REDONDO BEACH, March 30.—Rev. Father Ramon Ferrer, priest of St. James' Catholic Church, has resigned his charge and will preach his farewell sermon next Sunday morning. Rev. Father Ferrer, who has been in charge of this congregation for the past year, has effected many improvements in the church and parsonage, and through his efforts the congregation has so grown that a new church building is now considered a necessity. He will sail for his old home in Barcelona, Spain, in May, after visiting friends in the East and making his "retreat" in Baltimore.

ALHAMBRA CLUB AFFAIR.

ALHAMBRA, March 30.—Today was reciprocity day at the Womans' Clubhouse. About 150 guests were present from clubs in Los Angeles, and suburban cities. The clubhouse was beautifully decorated, the club colors, lavender, green and white being artistically carried out by the use of wistaria, lilacs, iris and smilax. The morning session was devoted to short addresses given by visiting club members, after which luncheon was served in the dining-room. In the afternoon the guests were favored with a rendition of "Enoch Arden," by Mrs. Ethel Taylor DeVaugh, accompanied on the piano by Miss Winifred Haig.

EXCHANGE DECLARES DIVIDEND.

Monrovia Orchardists Have Profitable Season and Much Fruit Remains to Be Shipped.

MONROVIA, March 30.—Directors of the Duarte-Monrovia Fruit Exchange, in session today, declared a dividend of $20,000 on February shipments of navels, making a disbursement of $70,000 for January and February. The exchange is now forwarding twenty-three cars of navels per week, and has shipped 225 cars since January 1.

The balance of the naval crop under exchange control amounts to sixty cars. Including seventy cars of Valencias, the exchange output for the season will approximate 450 cars. As the district escaped serious frost injury, and shipments, until recently, were limited to orders, returns have been good, averaging about 1.8 cents per pound.

The Spence Fruit Company has shipped forty cars of navels and will ship twenty cars more and five cars of Valencias. L. O. Brunet Company shipped ten cars for the season. The Duarte Company, associated growers, has forwarded twenty-five cars of navels and has twenty-five cars on the trees. The company's Valencia shipments are estimated at ten cars. The district's output for 1910 will closely approximate 585 cars, as compared with 750 cars in 1909. Despite the demoralization of the markets by the glut of frosted fruit, returns to local orchardists have been fairly remunerative because of careful grading and strict adherence during January and February to order shipments only.

The rain, following the warm weather, has brought navels to full maturity, and in some of the earlier orchards considerable fruit is dropping. Few navels will be left in the district by May 1.

Coronado Agency, 334 S. Spring st.

BUILDING WORK PROGRESSES.

Pomona Schools and Other Structures Rapidly Nearing Completion—Reunion for Ohio People.

POMONA, March 30.—Work on the new public school buildings about the city is progressing satisfactorily. The South Hamilton-avenue grade school is well on the way to completion, the brick sloyd school building on West Monterey avenue is finished, and crews of carpenters and masons are rearing the walls of the North Garey-avenue grade school and the $55,000 Polytechnic school on the present High School grounds. The new City Hall will be ready for occupancy in probably three months, and excavating has been commenced for the brick block of Midgley Bros., on Second street, west of the First National Bank. There is talk of another brick block in the vicinity of Second and Louisa streets.

A pleasant reunion of Ohio people was held yesterday at the home of Mr. and Mrs. F. E. Perley, on North Park avenue. The guests were all former residents of the Buckeye State, and included: Messrs. and Mmes. J. W. Stearns, I. N. Perley, Ferdinand Davis, Clinton Hibbard, Mmes. Milo Stearns, C. C. Johnson, Parks, Billings; Misses Davis and Stearns.

The perjury case against Special Officer H. A. Chitwood, which was brought by Jean Pages, and heard before Justice of the Peace Barnes yesterday, has been dismissed by the latter.

The local lodge of American Yeomen held a party and dance at the K. of P. Hall last evening, when a large number attended.

Mrs. Edmund C. Robinson entertained a number of ladies at her home on Palm place this afternoon.

Wire Hotel del Coronado for rooms.

CITIZENS' PARTY RALLY.

South Pasadena Candidates Will Make Addresses—Los Angeles Couple Hurt in Auto Accident.

SOUTH PASADENA, March 30.—The Citizens' party will hold a public meeting in Herlihy Hall, on Miss on street, tomorrow evening. There will be a number of good speakers, and each of the candidates on this party's ticket will also make a short talk.

The Marengo Water Company has decided to amend its regulations with respect to the size of fire hydrants which are allowed to be maintained by property owners within its territory. Heretofore the size has been limited to one inch, but under the new rule two-inch plugs may be maintained, to be used, however, only in case of fire, and will be kept sealed to prevent them from being used for any other purpose.

County Supervisor Pridham and wife have both returned to their home, No. 350 El Centro street, and while Mrs. Pridham is slowly recovering, Mr. Pridham is much worse, and will go to some Hot Springs shortly.

A serious automobile accident happened on Pasadena avenue late yesterday afternoon. Mr. and Mrs. R. A. Owens of Los Angeles were going home from Monrovia, when the steering gear of the car broke, the machine running into the curbing, throwing Mrs. Owens out on her hands and knees in an oat field, but she escaped with a few bruises. Mr. Owens was thrown into the gutter, and his right wrist was broken. A physician attended him, and they boarded a car for home. Their machine was taken to a garage.

The South Pasadena High School boys will play the Pasadena High School on their grounds Friday afternoon.

Eight U. S. boats at Coronado.

PLAYA DEL REY MAN DIES.

PLAYA DEL REY, March 30.—William F. Staples, aged 77 years, died here this morning. He had been a resident of California during the past three years. He leaves a widow, a son, Frank, and a daughter, Mrs. F. S. Harris, who reside here. He also leaves a sister, Miss Hortense Staples, of Clifton, Va., who was present during his last illness. The body will be taken to Los Angeles Friday for cremation, the funeral being under the auspices of the Masonic order of Ocean Park.

COUGHS, COLDS AND BRONCHITIS are cured to stay cured by

Vinol

Because it removes the cause. We have not known a case wherein it did not succeed. But if it should not in your case, we will return your money. This is a genuine offer and should be accepted.

THE OWL DRUG CO., Los Angeles.

White Rock

"The World's Best Table Water"

CANCERS CURED

WITHOUT KNIFE OR PAIN OR PAY UNTIL CURED

HUNDREDS OF TESTIMONIALS FROM PEOPLE WHO WILL WRITE YOU THAT WE SAVED THEIR LIVES

BOOK SENT FREE. PRINTED GUARANTEE

THIRTY-SIX YRS. CURING CANCERS

We cure other diseases on same terms. CANCER NEVER PAINS until last stage. Come while it is small; before it poisons deep or attaches to bone. We refuse hundreds who wait too long. A Tumor or Lump IN WOMAN'S BREAST IS OFTEN CANCER, AND IF NEGLECTED IT WILL POISON THE BLOOD IN THE ARMPIT AND FATAL RESULTS FOLLOW QUICKLY.

Head Physician

ADDRESS DR. S. R. CHAMLEY FOR THE FREE BOOK

Offices 745 and 747 S. Main St., Chanley Bldg., LOS ANGELES, CAL.

Kindly SEND THIS to Some One With CANCER

Real Estate Directory.

Minimum Temperature On

LA SIERRA HEIGHTS

for season:

Lemon land, 30 degrees.
Orange land, 27 degrees.

Abundance of water—1 inch to every 5 acres, goes with the land. Call and get our booklet, a real "Souvenir of Riverside."

RIVERSIDE GROVES & WATER CO. 631-633 Central Bldg.

The Unit Loan Co. Will Build

Your house where you want it, like you want it, on easy payments like rent.

THE UNIT LOAN COMPANY 108 So. Broadway

Custer & McBride

Suite 228, Merchants' Trust Bldg. want four live wires to sell $20 LOTS. Big money for hustlers. Apply 9-10 A.M.

For map and information regarding

Angeles Mesa

Call upon, phone or write

E. A. FORRESTER & SONS
Forrester Bldg., 640 S. Broadway
Home 10701. Bdwy 2121

ONEONTA PARK

Dos Robles and La Senda. Fine lots $850 up. Also the choicest subdivision in this beautiful section. Splendid acre lots with magnificent oaks.

FARNSWORTH BROS., 215 Lissner Bldg. 524 S. Spring.

The new location of the INVESTMENT BUILDING CO. is 1005-1008 W. P. Story Bldg. SIXTH and BROADWAY.

Vermont Square

On Normandie, Vernon and Western avenues. Lots $650 and up. Easy terms. SOUTHWEST LAND CO., 416 Pacific Electric Building.

TAKE EAGLE ROCK VALLEY CAR ON BROADWAY TO TRACT OFFICE

OCCIDENTAL PARK NEW LOCATION OCCIDENTAL COLLEGE

W. A. ROBERTS REALTY CO. 126 SO. BROADWAY

BEAUMONT

Money-Making City Lots.

Think of a 50-foot lot, with water, gas, trees for $150 to $250 on easy terms. Act. BEAUMONT LAND & WATER CO., 316 Central Bldg., 8th and Main Sts.

Rental Department

For Stores, Offices and Houses.

ROBT. MARSH & CO., Security Building, Main Floor. Telephone Exchange 175. Entrance Fifth Street.

OIL LANDS AND LEASES.

COLONIZATION LANDS, WEST COAST MEXICO

ARROWHEAD LAND & INVESTMENT COMPANY, 305 I. W. Hellman Bldg., Los Angeles. Agts. San Juan-Midway Petroleum Co. Arrowhead Land & Petroleum Co.

FONTANA CITRUS LANDS

With water—$200 to $350 an acre. On the Santa Fe—15 miles from Los Angeles. Write for map. FONTANA DEVELOPMENT CO., 602 South Main St., Los Angeles.

Wood Bros.

Men's Clothes

343 South Spring

ATHENS

The Ideal Residence Site. Frontage on Vermont, Figueroa, Monterey and Boulevard (Main St.) Olympia, Sawtelle and Alpania Boulevards. Three car lines to top of hill climbing. We positively guarantee greatest value for money. Let us show you. WATKINS & BELTS, Silmore Bldg. Phone 4868, Bdwy. 4868.

Alfalfa and Walnut Land

SAN JACINTO VALLEY. Easy Terms. Via Riverside R.R. $2.80 ROUND TRIP. Same Day. Leave Main at 7:30 Before Going. MUNN AND MIDDLEBROOK 704-5-6 UNION TRUST BLK AND SPRING 8178

LOMITA

Little Farms in the San Pedro district, where consolidation values rise. $400 per acre and up. W. I. HOLLINGSWORTH 118 West Sixth St.

SECURITY BOILDERS

613-14 Grant Bldg., 332 S. Broadway

Verdugo Canyon Land Co.

Has just issued the most beautiful artistic illustrated booklet ever published in Los Angeles. Send for one. JOHN A. PIXTLE, 401-2 Union Trust Bldg. Tel. F6643.

Orchard Dale

The best 60x165 acres for subdivision in Los Angeles county, ¾ hour from Los Angeles, in the La Habra district. DAVISON, SMITH & WHITE, 219 Pacific Electric Bldg.

Blythe Ranch

Riverside County

Land (with water), $40 per acre. VAN VLEET INVESTMENT CO., General Agents. Phone—F2086. 639 S. Spring.

Burck's Brand Butter

Are never equaled for [illegible] $2250 to $3000. THE LAWRENCE S. [illegible] 142 S. Spring. Main 6861—Phone [illegible]

RIVERSIDE ORANGE [illegible]

Finest orange and lemon [illegible] $275 per acre, with water. [illegible] S. J. White & Co., 416-417 [illegible] Erkenbrecher Syndicate, [illegible] Fairchild & Bertrand, [illegible] Paul H. Blader & Co., [illegible] Bldg.

THE LYONS DIVIDERS

Owners of CAMDEN COURT

Huntington Court and [illegible] Square, have removed to [illegible] 702 W. P. Story Bldg.

VAN NESS AVENUE SPECIAL

McCARTHY CO., 251 [illegible] WALTER G. McCARTHY, 329 W. P. Story Bldg. Sixth and Broadway

E. 9TH ST.

CRIPPEN INVESTMENT CO. 405 Mason Bldg.

FIRE STARTS ON WATER.

Santa Ana Garage Is Threatened by Blaze—Walnut Grower Is Sued by Association.

SANTA ANA, March 30.—Spontaneous combustion was responsible for a fire that threatened great damage to the Fourth Street Garage this morning. Fire burst out of the gratings covering a box connecting with the sewer, into this box and eventually into the sewer ran water used in washing automobiles. Evidently oil and other combustibles leaking from automobiles gathered on the surface of the water and in some way ignited. Luckily there was no explosion over the grating at the time, and several barrels of oil stood but a few feet away. The fire was put out by chemical extinguishers and by smothering with wet sacks.

Miguel Cervantes returned last night from Ensenada, Mex., without Rosalio Rosado, who is wanted here for the murder of José Machado last September. Cervantes found that Sainz is serving a term in jail for beating a debt three years ago, and the Mexican authorities would not let him go until his time is up fifteen days hence.

The Richland Walnut Growers' Association of Orange today brought suit against R. A. Adams, one of its members, because he sold his walnuts to a firm outside the association. The complaint alleges that Adams sold seventeen tons of walnuts to an independent firm, violating a bylaw of the association assessed a fine of $150 against Adams, and is suing for that amount, which was Adams's share of the cost of building a packing house at Orange.

As a result of this week, a campaign has been started in the paving with rock asphaltum or macadam or gravel and oil of a number of streets in Santa Ana. The city has adopted specifications for several kinds of macadam pavement, and property owners are to go out among the people at once and endeavor to get the work done by private contract.

Assessor R. L. Freeman today announced that he had appointed Deputy Assessors Barnett and T. W. Vestal as field deputies for the city assessment, which will be taken during May, June and July. They served last year.

A light brown mare was stolen last night from the Leonard barn at Fairview. The animal belonged to Henry [illegible].

Marriage licenses: Arthur H. Small, of Orange, and Tinta H. Bucking, 24, of Santa Ana; Fred B. Bagley and Olive E. White, 25, both of Santa Ana; James J. Hanna, 22, and Mary E. Carriker, 19, both of Orange; Alexander J. Baldy, 65, and Agnes M. Baldy, 54, both of Los Angeles.

NEW FUMIGATION ORDINANCE.

Riverside City and County Authorities Will Draw Up Law—School Bonds Are Sold.

RIVERSIDE, March 30.—In order that the fumigation of the citrus orchards in the city limits may be done in the same manner as the districts of the county, the City Attorney, District Attorney and county commissioners are to be requested to drawing up a city ordinance in conformity with the one in this county.

This action has been made necessary by the recent decision of Judge [illegible] declaring the county fumi-

# Newsy Happenings South of the Tehachepi.

NEWS REPORTS FROM CORRESPONDENTS OF THE TIMES.

...MUZZLED.

...LTON HAS A MAD DOG SCARE.

...E KILLS ANIMAL AND A CANINE VICTIM.

...ged With Burglary Dis... ...d Large Bail Bonds Are ... Forfeited — Anti-Saloon ...ld Mass Meeting—Wom... ...s Entertained.

...CT WIRE TO THE TIMES.]

...h 30.—[Exclusive Dis... ...and dog caused a scare here ...last afternoon in the ...of the city. The canine made ...ances on I street and was ...ed when it attacked "Reck... ...ier dog of William Polhemus, ...dog was also killed. Old ...had been in the Polhemus ...for twenty years, and was a ...mal. The strange dog is be... ...to be the one which made its ...ce at Grand Terrace and ...he officers attempted to kill ...

...ordinance requiring all owners ...either muzzle them or keep ...on their own premises will pass ...reading at the next meeting ...City Trustees.

BONDS FORFEITED.

...o Bolarde and Faberico Be... ...were to have had their pre... ...hearing on the charge of bur... ...and receiving stolen goods, ...not in an appearance today ...bail of $2000 each was de... ...forfeited. Justice Hanna gave ...twenty days in which ...the fugitives.

...Manuel Hemet was given his ...hearing on the charge of ...stolen property in complicity ...gang. His case was ...for lack of evidence.

...saloon element held a citi... ...meeting in the City Hall ...and Judge Curtis and ...dition of San Bernardino ...speakers. Music was fur... ...the Colton Citizens' Band ...quartette.

...A. C. Hall entertained at din... ...in compliment to her moth... ...Mary Leonard's, seventy-sec... ...birthday anniversary. The guests ...Mrs. Hillikers, Mr. and Mrs. ...Gano, Mr. and Mrs. J. D. ...and Mrs. A. D. Bell and ...Miss Evelyn, of Highgrove.

...CLUB ENTERTAINED.

...Woman's Club was en... ...Saturday afternoon by Miss ...Fox, who gave an instruct... ...of her recent Euro... ...Mrs. E. T. McNeil sang ...Lullaby" and "Gipsy ...Miss Adeline Button sang ...Japanese Song. "Santa Lu... ...Indian song, was sung by ...Miss Kaiser and Katherine ...

...school bonds will be held Fri... ...when five trustees are to be elected. ...E. Owens is running for the one... ...term, and E. G. Palmer for the ...three years. Wade Purdum and ...Harvey are the retiring trus... ...W. E. Gould is the hold-over. ...Mrs. Gould and little daughter, ...of Orange, are guests of Rev. ...and David Loofburrow of Eighth ...

...FIRE STARTS ON WATER.

...Garage Is Threatened by ...Walnut Grower Is Sued ...by Association.

...ANA, March 30.—Spontane... ...was responsible for a ...that threatened great damage ...Fourth Street Garage this ...Fire burst out of the grat... ...during a box connecting with the ...into this box and eventually ...sewer ran water used in ...automobiles. Evidently oil ...combustibles leaking from ...gathered on the sur... ...of the water and in some way ...ignited. Luckily there was no ...over the grating at the ...several barrels of oil stood but ...the tray. The fire was put out ...extinguishers and by smoth... ...wet sacks.

...Gervases returned last night ...Mexico, Mex., without Rosa... ...who is wanted here for the ...of Isaac Machado last Septem... ...They found that Sainz is ...a farm in jail for beating a ...three years ago, and the Mex... ...authorities would not let him go ...for him to fifteen days hence. ...Walnut Growers' As... ...of Orange today brought suit ...A. Adams, one of its mem... ...to sold his walnuts to a ...the association. The ...that Adams sold ...of walnuts to an in... ...violating a bylaw. ...assessed a fine of $160 ...is suing for that ...which was Adams's ...of building a pack... ...at Orange.

...of this week, a campaign ...the paving with rock ...or gravel and oil of ...of streets in Santa Ana. ...city has adopted speci... ...several kinds of macadam ...are to go out among ...at once and endeav... ...work done by private ...

...R. L. Freeman today ...he had appointed ...and T. W. Vestal as ...for the city assess... ...during May, June ...served last year.

...ware was stolen last ...Leonard barn at Fair... ...belonged to Henry ...

...: Arthur H. Small, ...and Tinta H. Bucking... ...Ana; Fred B. Bar... ...E. White, 25, both of ...James J. Hanna, 22, ...Carriker, 19, both of ...J. Baldy, 55, and ...Baldy, 53, both of Los ...

...ATION ORDINANCE.

...and County Authorities ...Up Law—School ...Bids Are Sold.

...March 30.—In order ...of the citrus or... ...city limits may be ...same manner as the ...of the county, the City ...Attorney and coun... ...commissioner are to ...drawing up a city ...formity with the one ...county.

...been made necessary ...decision of Judge ...the county fumi...

REALTY DEAL.

## ACTOR SECURES ANOTHER RANCH.

N. C. GOODWIN TO RETIRE FROM STAGE NEXT YEAR.

**He and A. F. Webster Purchase Gladysdale Property Near San Jacinto, Adjoining Big Plot They Bought Recently—The Place Will Be Highly Improved.**

SAN JACINTO, March 30.—The most important real estate transaction in San Jacinto of the year occurred Monday, when the Gladysdale ranch, the property of B. H. Crow, was bought by N. C. Goodwin and A. F. Webster, the consideration being $54,000. About ten days ago Mr. Webster and the famous actor purchased the Zuber ranch of 600 acres adjoining the Gladysdale property on the west. The two ranches give them a body of 869 acres of the finest foothill and valley land in the State. On the tract, 300 acres lying close to the mountainside are frostless and will eventually be set to oranges, lemons and pomelos. Work on an orange orchard of 100 acres will be started at once, and the trees will be planted this spring.

Mr. Webster states that he and Mr. Goodwin expect to make of the property a cattle ranch, and will stock it with the finest cattle that money can buy. Four hundred acres will be seeded to alfalfa and irrigated from a pumping plant at the upper edge of the property that furnishes 225 inches of water.

The place will be stocked with thoroughbred mules, cattle and hogs, and from 1000 to 1500 beeves will be fattened annually on the immense alfalfa output.

The water right that goes with the property is a most valuable adjunct, for in addition to the well on the Gladysdale ranch, there is a never-failing spring in the Zuber property. At this spring the owners will build a large reservoir, work upon which has already begun.

Mr. Webster asserts that Nat Goodwin will spend considerable time in San Jacinto during the coming summer, leaving in September for New York, where he will remain one year filling engagements for which he is already booked. This will be Mr. Goodwin's last year upon the stage, and he plans then to make his home in this place. He will erect a mansion on a fine building spot on the hills at the base of the San Jacinto Mountains, from which vantage point both Mr. Goodwin and his wife declare can be seen one of the most beautiful views in the world.

On Tuesday afternoon William Hicks purchased the 185-acre Hornbeck ranch adjoining the Gladysdale property on the north. The consideration was $6000. Mr. Hornbeck reserved twenty acres on which he will build a home for himself. The purchaser will immediately proceed to put the property in the highest state of cultivation, planting oranges, lemons, pomelos and deciduous fruits and a considerable acreage to alfalfa.

Fresh local grown strawberries were in the market in San Jacinto the first of the week. The berries were large and luscious, and highly colored.

Cashier C. L. Emerson and family left Tuesday morning for a week's outing in the snows at Idyllwild, in the San Jacinto Mountains.

"East or West, Coronado is Best."

DARING NEGRO HIGHWAYMAN.

**Holds Up Man, Takes His Money and Battles With Officer—Has Much Cash.**

[BY DIRECT WIRE TO THE TIMES.]

OXNARD, March 30.—[Exclusive Dispatch.] A negro giving his name as Thompson, created unusual excitement late this afternoon by holding up Dave Crotty and robbing him, on one of the principal streets of this city.

The negro stopped Crotty, saying: "I am going to take your money," and did so. Thompson started down Savier's Road and Crotty appealed for help. Officer Turbett caught up with the negro and a fight ensued. The officer's billy was brought into use, but was about as effective as a feather against the negro's cranium. Turbett was knocked down.

Bystanders came to the officer's assistance and Thompson was taken to the City Jail with difficulty. At the jail the negro again put up a fight, and it required four men to subdue the prisoner. Thompson had $510.

Torpedo fleet at Coronado.

PALM SPRINGS.

PALM SPRINGS, March 30.—Mr. and Mrs. James Swinnerton, who have spent several weeks at "The Desert Inn" hav returned to their home at Colton. Mr. Swinnerton has been called to New York where he will go shortly, on a business trip.

Mrs. J. M. Berkeley of No. 1525 Fifth avenue, Los Angeles, has returned to her home after a two months' stay at "The Desert Inn."

Miss Maud Blanchard, who is attending school at Banning, is spending the mid-season-vacation week at her home.

Miss Ruth Woods, attending High School at Claremont, is spending this week with her parents, Mr. and Mrs. L. B. Woods.

Miss Clara True and Miss Mary Bryan have returned to their homes at Banning after a short visit to the "Campbell Camp" in Andreas Cañon.

Mrs. J. N. McKeller and three children of Downey and Mrs. J. S. White and two children of Pasadena have returned to their homes after visiting their parents, Judge and Mrs. E. A. Davis.

Miss Pearl McCallum and two little nieces, Jean and Marjorie Forline, are visiting Miss McCollum's mother, Mrs. Emma McCollum.

Mrs. George E. Morris and son, Ted, of Olympia, Wash., winter guests at the Blanchard Hotel have gone to Sierra Madre.

Miss M. Evans of Seattle, who spent the winter at the Blanchard Hotel, has gone to Los Angeles.

Mrs. Nellie Coffman has gone to Los Angeles on a short business trip.

J. N. Dill and family of Idaho Falls, Idaho, who spent the winter at Palm Springs, have gone to Long Beach to visit friends.

Guests registered at The Desert Inn: Will C. Barnes, Forest Service, Washington, D. C.; H. G. Conner, Pomona; H. R. Morton and wife, R. H. Don and wife, Santa Monica; Cinthinne Loss, Pasadena; Theis Cecil Henry, Los Angeles; Mrs. F. Newland, Miss F. Newland and Miss Bernice Newland, Huntington Beach.

ELSINORE.

ELSINORE, March 30.—Conway Griffith, a water color artist of Laguna, who has spent the winter in Elsinore painting, exhibited twenty of his pictures Monday afternoon in the music room of the Lakeview Inn. Mr. Griffith's preference is for marines, and he has some worth while. He has also some views of the San Juan Mission and of the Elsinore Lake, mountains and hills.

P. C. Graham's well drilling outfit is putting down a well at the head of the lake for David Mayers, on his home place.

The weather has cleared entirely without frost. It is reported that some prune trees are in bloom.

Mrs. Anthony Keith has returned from Long Beach, where she was called ten days ago by the illness of Mr. Keith.

Mr. and Mrs. George J. Hunter of Riverside are the guests of Mrs. T. F. Graham of Winnipeg, who is spending several weeks in Elsinore.

Dr. and Mrs. Hugh Walker went to Riverside this morning.

Mrs. Mary C. Sharp, mother of George Sharp, who has spent some months in Elsinore, with Mrs. Frances Marsh on Bath street, left at noon today for Reno, Nev., to join her son.

Mr. and Mrs. S. H. Burton have returned from Los Angeles.

Mrs. M. E. Tryon of Sacramento arrived today and is the guest of Mrs. Mary S. Yates of Riverside street.

Plenty of rooms at Coronad.

GETTING WARM.

## FIGHT AGAINST LIQUOR WAGES.

ANTI-SALOON ADHERENTS THINK THEY WILL WIN.

**Big Rally Is Planned in San Bernardino Contest, Which Will End at Polls—Snowstorm Does Not Injure Fruit—Census Marshals Are Named.**

SAN BERNARDINO, March 30.—W. H. Wallace, cashier of the First National Bank of Long Beach, is to be the principal speaker at the no-saloon rally to be held at the operahouse Saturday evening. The programme for the evening promises to be a big one, new persons identifying themselves with the cause, whose influence had not been suspected as leaning toward the cleaning out of the liquor interests in this city.

Tonight the registering for the no-saloon election closed, and both sides announce confidence. The temperance people have been registering heavily within the past week, and declare that the election will result in a splendid majority for putting on the lid.

FRUIT IS SAFE.

George Burton and H. L. Lane returned from a long tramp on the mountains today, and announce that the snow lies from two and a half to three feet deep on the interior levels. They were camped six miles beyond Little Bear Valley when the snowstorm of Sunday broke, and for hours battled with the blinding whiteness to reach Skyland. Monday they devoted hours to an inspection of the fruit orchards in Waterman Cañon, and state that the apple and cherry crops are safe. The snow melted on falling, and the mercury did not get down to a freezing point. It is said commission men are anxious to purchase future crops on the basis of a nipping frost having already injured the prospects, but Burton declares that the fruit has not been injured, and he anticipates even a heavier crop than last year.

NAMES CENSUS MARSHALS.

Census Supervisor Lyman M. King has announced the following census marshals for his district: Barstow, township, including Kelso, Ludlow and Silverlake, W. J. Boreham of Barstow; Belleville and Yermo townships, W. J. Boreham; Cucamonga township, N. B. Walter; Chino township, Oscar Rousch; Colton township, P. J. Hungate; Dale, Hart and Vanderbilt townships, F. J. Culver; Highland township, Mrs. M. E. Harrison; Patton State Hospital, Paul Conant; Hesperia, Victor and Oro Grande, F. M. Elliott; Mission township, P. C. Lolmaugh; Needles and Caizona townships, Charles Battye; Ontario township, A. L. Chaffin and Miss Myrtle A. McLeod; Redlands, E. V. Lewis, Edna McMinn, G. A. Tyree, Sarah D. Allen, J. E. Purvis, W. G. Smith; Rialto township, H. G. Husted; American, Mount Vernon and Urbita precincts, W. E. Bedford; Arrowhead, Cajon, Martyns and Mill precincts, W. T. Motherspaw; San Bernardino city, Louis Kahn, S. G. Batchelor, Mary E. Burnell, Margretta Eadie, G. A. Brua, Carl Hammer, J. C. Threlfal, Mary J. Earnhart; Upland, J. B. Goodrich.

CHALLENGES WRONG MAN.

Glenn C. Paggett is booked at the County Jail by Constable Crain of Redlands, to serve six months for battery. Paggett is a man of good address and splendid attainments, but when in his cups, trouble follows. After his sentence, he obtained permission from the officer to get a coat, and fell in with a quantity of wet goods. He defied the officer to take off his badge. Crain complied, and the two engaged in a terrific set-to, Crain finally bringing his man to jail single-handed.

Mrs. Sarah Perdew, 80 years old, was seriously scalded about the face this morning by a coffee pot overturning. The scalding liquid burned her eyes, and there is grave fear that her sight may be destroyed.

CONCLUDES TO LIVE.

**San Diego Man, Thought to Have Killed Himself, Is Visiting in Tia Juana.**

[BY DIRECT WIRE TO THE TIMES.]

SAN DIEGO, March 30.—[Exclusive Dispatch.] Instead of killing himself, Andy Youngberg, assistant foreman for the San Diego Gas and Electric Company, decided to spend a few days at Tia Juana, where, according to the police, he is now located.

Youngberg disappeared yesterday morning, leaving a note which he mailed to Foreman Sam McGovney, that he was tired of living, and was going to kill himself. As Youngberg had for years been a faithful employé of the gas company, the note he left aroused interest and a thorough search was made by fellow-employés and the police. As Youngberg had left his room undisturbed, it was first believed that he had committed suicide.

The police, however, tonight learned that he is in Tia Juana and that tomorrow he will return to his home and work.

SUES BROTHER FOR ARREST.

SAN DIEGO, March 30.—James G. Partridge brought suit today to recover $25,000 damages from his brother, John Partridge, president of the Pacific Humane Society, for alleged false arrest and imprisonment on a charge of insanity. The plaintiff was released yesterday from the Detention Hospital, where he had been held for five days.

Hay at Wholesale.

Car lots. E. B. Long, Bakersfield, Cal.


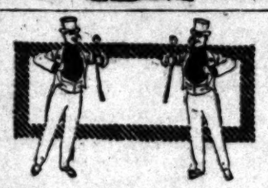

Honesty speaks for itself.

IMPERIALES MOUTHPIECE CIGARETTES

are so honest in their workmanship, so superior in good tobacco well blended, smoke so fragrantly cool through the mouthpiece that they speak quality in any company.

10 for 10 cents

THE JOHN BOLLMAN CO., Mfrs.



# EVERYONE NEEDS S.S.S. IN THE SPRING

This is just a short talk which we hope will be of interest and help to you in selecting the tonic and blood purifier that will be of the greatest value to you this Spring.

That this is the most trying of all seasons on the health is a fact well known to us all. It is the time of year when our constitutions are required to stand the greatest strain, and unless properly cared for the foundation is often laid for physical disorders or disease later on. The great majority of persons are fast coming to realize the importance of preventing disease. Health is our most valued possession, and its preservation is a matter which vitally concerns every one.

Most persons, even those who are ordinarily strong and robust, feel the necessity of a tonic and blood purifier at this season. Some have no particular ailment, but are weak, debilitated and run-down. The Winter life, with its decreased amount of out-door exercise, and the fact that the cold weather has kept the pores of the skin closed, prevented the usual necessary amount of refuse and waste matter from being carried out of the system. These impurities entering the circulation have weakened and thinned the blood, and this vital fluid is therefore lacking in the nourishing properties necessary to sustain and preserve systemic health, when warm, active Spring life begins.

The general bodily weakness, tired, worn-out feeling, fickle appetite, poor digestion, etc., show how weak and anaemic the blood has become. Frequently skin diseases, pimples, eruptions, boils, etc., break out on the skin, and this is evidence of the impurity of the circulation.

S.S.S. is the medicine needed to correct this condition, and is the only one on which you can rely to supply the system with the best tonic effects, and at the same time thoroughly purify the blood. The use of S.S.S. at this time may save you from a long spell of sickness, and it will certainly prepare you for the strain of the long, hot Summer. Many people have put off using a tonic until the system became so weakened it could not resist disease, and have paid for the neglect with a spell of fever, malaria, or some other trouble. S.S.S. is Nature's ideal tonic and blood purifier, made entirely of the pure extracts of healing, strengthening, health-giving roots and herbs. It tones up the stomach and digestion, rids one of that tired, worn-out feeling, improves the appetite and digestion, and in every way contributes to the strengthening and building up of the entire system. S.S.S. is recognized everywhere as the greatest of all blood purifiers, and this combined with its unequalled tonic properties, make it a medicine needed by every one in the Spring.

S.S.S. GUARANTEED PURELY VEGETABLE

S.S.S. is for sale at all drug stores.

THE SWIFT SPECIFIC CO., ATLANTA, GA.



# Cured in 5 Days

## Hernia, Piles, Varicose Veins

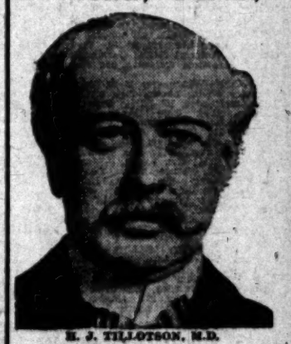

H. J. TILLOTSON, M.D.

MANY CASES PERMANENTLY CURED IN ONE TREATMENT. MOST TIME-SAVING, MOST NATURAL, MOST SAFE. NO DETENTION FROM OCCUPATION, FAMILY OR HOME. A RADICAL AND PERMANENT CURE. I WILL GIVE $500 TO ANY CHARITY AS A GUARANTEE THAT EVERY STATEMENT IN THIS ANNOUNCEMENT IS TRUE.

I cure rapidly, painlessly and at small expense. I will demonstrate actual results in your case. I will give conclusive evidences of my merit which is obtained and maintained by ability I invite you to come to my office; I will explain my treatment for Hernia, Piles, Fistula, Varicose Veins, Pelvic Nervous, Blood, Kidney, Bladder and Rectal Diseases; I will give you free a physical examination; if necessary a microscopical and chemical analysis of secretions to determine existing pathological and bacteriological conditions. Every gentleman should take advantage of this opportunity to learn his true condition. Certainty of cure is what you want.

VARICOSE VEINS.

In the cure of Varicose Veins, Rupture and Associate Diseases of the Pelvic Region, I am successful in bringing to bear the curative power of Nature's forces in such a manner as to supplant the old-time, wide-open surgical operations. Once it required several weeks to cure these conditions, and the method which some still use is such to endanger the life of the patient and require a long period of convalescence. Now an absolute cure can be accomplished in a few days and with perfect safety.

TRUSSES SELDOM CURE RUPTURE. Disregard for existing Hernias has cost many lives. The smallest hernias are the most dangerous to life, because of the increased liability to strangulation. I am aware that a great deal of fraud has been practiced on the public in connection with the alleged cure of Rupture, and when I say positively that I cure Rupture, to stay cured, I do not expect any one to accept my statement without investigation of my professional work. My claim to your confidence is based on absolute facts; accomplished results. At a personal consultation I will make a free examination and can explain every detail of your Hernia and demonstrate to you the curative value of the method I have discovered. I invite the careful investigation of any person who sincerely desires to be cured. I cure Ruptures, in selected cases, with perfect safety and entail no suffering, and do not detain from occupation under 48 hours' guarantee. Many cases cured to stay cured by one treatment.

PILES, FISTULA, RECTAL DISEASES. These diseases are very common; most frequently found in persons of middle or old age. Cures are exceedingly annoying, often very painful and sometimes very dangerous, and frequently unfit one for pleasure or occupation. My treatment and success are the result of years of experience; my treatment is kindly supplied. I cure Piles without cutting. Some cases are cured by one or more treatments. If I do not cure your Piles, Fistula and other Rectal Diseases my treatment does not cost you anything. Gentleness in treatment comes from treating many cases, so I guarantee a cure and Piles, Fistula, Fissures, Ulcers and all curable Rectal Diseases.

LIFE'S BLOOD STREAM.

The great clearinghouse of a man's body is the blood stream. Your blood cells are your bank account. Your only defense against disease is by and through blood corpuscles. My blood-making, blood-purifying remedies have been tried and proven. My blood-cell remedies nourish strengthen and increase the blood cells and enrich the nerve centers. I want to prove to you at my expense that my blood-making, blood-purifying remedies give power to weak brains and life to nerve centers.

KIDNEY AND BLADDER DISEASES. With these diseases you may have more complications than are presented by any other diseased organs. By my searching illumination of the bladder I determine accurately the disease and by microscopical examination and urinalysis I make sure the condition of the kidneys, thus laying foundations for scientific treatment.—[Announcement Copyrighted.]

READ MY BOOK—It contains information every young man, husband and father should have regarding himself. Book sent Free to those who, in my opinion, will be benefited by it. Call or write before treating for disease or disorders.

Office Hours: 8 a.m. to 12 m., 1 to 5 and 6 to 8 p.m.; Sundays, 9 a.m. to 1 p.m.

I Offer a Free Consultation and Examination

ENGLISH, GERMAN, SWEDISH, NORWEGIAN, DANISH, SPANISH SPOKEN.

H. J. TILLOTSON, M. D.

Entrance 254 South Broadway, Cor. Third and Broadway, Los Angeles.



# SPECIAL RATES EAST ROUND TRIP

| Destinations. | | Dates of Sale. |
|---|---|---|
| Chicago | $72.50 | May 11, 12, 13, 14, 25, 26, 27. |
| St. Louis | 67.50 | June 2, 3, 4, 24, 25, 26, 30. |
| St. Paul | 73.50 | July 1, 2, 3, 4, 5, 6, 25, 26, 27. |
| Omaha | 60.00 | August 1, 2, 3, 4. |
| Kansas City | 60.00 | Sept. 1, 2, 3, 11, 12, 13, 14. |
| Boston | 110.50 | Also April 6, 7 and 8 to Chicago, St. Louis, Boston and New York. |
| New York | 108.50 | |
| Washington | 107.50 | |

Slightly higher one way via Seattle; final return limit three months, but not beyond October 31st. Liberal stopover and diverse route arrangements.

## Still Lower Rates

Cincinnati.....May 2 and 3.
Detroit.....July 4, 5 and 6.
Boston.....June 24, 25 and 26.
Saratoga.....June 30, July 1, 2 and 3.
Atlantic City.....Sept. 11, 12, 13 and 14.
Milwaukee.....July 25, 26 and 27.

Special rates will be in effect to these cities on dates named. If you will keep in touch with us we shall be glad to advise you details as soon as received.

You can use the Burlington as part of any desirable way you plan. The map shows the attractive combination of scenery and great cities available with Burlington tickets.

Five Burlington trains daily Denver East. Four Burlington trains daily Seattle East.

No tour of the East is complete that does not include the Burlington.

W. W. ELLIOTT, D. P. A.

526 South Spring St., Los Angeles, Cal.

Burlington Route



## You Can Cure That Backache

Pain along the back, dizziness, headache and general languor. Get a package of Mother Gray's AUSTRALIAN-LEAF, the pleasant root and herb cure for all Kidney, Bladder and Urinary troubles. When you feel all run down, tired, weak and without energy, use this remarkable combination of nature's herbs and roots. As a regulator it has no equal. Mother Gray's Australian-Leaf is sold by Druggists or sent by mail for 50c. Sample sent FREE. Address The Mother Gray Co., Le Roy, N. Y.



Steamships

NORTH GERMAN LLOYD — LONDON, PARIS, BREMEN — TUESDAYS 10 A. M.

Express Sailings
Kaiser Wilhelm d.Grosse April 19
Kronprinzessin Cecilie April 26
Kronprinz Wilhelm May 3
Kaiser Wilhelm II May 10

GERMAN LLOYD — PLYMOUTH, CHERBOURG, BREMEN — THURS'S 10 A. M.

Twin-screw Sailings
*Rhein April 14
Prinz Friedrich Wilhelm April 21
*Bleten April 28
George Washington (new) May 5
*Bremen direct.

LLOYD — GIBRALTER, NAPLES, GENOA — SATURDAYS 11 A. M.

*Princess Irene April 9
Barbarossa April 16
Berlin (new) April 23
Friedrich d.Grosse April 30
*Calls at Algeries.

Wireless and Submarine signals. Independent Round the World Tours. Travellers' Checks good all over the World.

OELRICHS & CO., Gen. Agts. 5 Broadway, New York.

Robert Cappelle, 250 Powell St., San Francisco, Cal.; or Hugh B. Rice Co., 609 S. Spring St., Lehman's S. S. Agency, 243 Spring St.; German-American Savings Bank Steamship Dept., Spring and 4th Sts., Los Angeles, Cal.

American Line
N. Y.-Plymouth-Cherbourg - Southampton
Philadelphia—Queenstown—Liverpool.

Atlantic Transport Line
New York—London Direct

Holland America Line
New York—Rotterdam via Boulogne

Red Star Line
New York—Dover—Antwerp

White Star Line
N. Y., Queenstown, Holyhead, Liverpool.
Plymouth—Cherbourg—Southampton.

N. Y. and BOSTON-MEDITERRANEAN

HUGH B. RICE CO., 609 S. SPRING ST., Los Angeles Or any local agent.

CANADIAN PACIFIC
Less Than Four Days at Sea
Weekly Sailing Between Montreal, Quebec and Liverpool

Two days on the beautiful St. Lawrence River and the shortest ocean route to Europe. Nothing better on the Atlantic than our Empresses. Wireless on all steamers.

First-class $90, Second $51.25 one class cabin $47.50

Ask any ticket agent, or write for sailings, rates and booklet. A. A. POLHAMUS, T. P. A., and H. B. RICE CO., 609 S. Spring st.

EUROPE, HONOLULU, JAPAN
Around the World
We are Agents for All Steamship Lines.
GERMAN-AMERICAN SAVINGS BANK
Steamship Dept., Spring & Fourth Sts.



Largest Dental Office on the Coast. Good Set Teeth, $2.50.

Yale Dentists
444 So. Broadway.
Open evenings till 8. Sundays, 9 to 12 M. Home Phone F3544.



Charles W. Ennis
CLOTHING
Furnishings and Hats
245-247 SOUTH SPRING STREET



BRADFORD'S BREAD
THE CLEANEST BREAD
OLD IN LOS ANGELES



Buy your Piano from the Manufacturer.
The Starr Piano Co.
Factory Warerooms, 413 W. 5th st.



FAT
You can easily reduce fat to the extent of a pound a day by the use of Kenzo and do it with perfect safety, for
For sale by all druggists at $1.00 per full sized box, or by mail prepaid, by the Kenzo Co., 907 Kenzo Bldg., Detroit, Mich. No trial package free by mail or receipt of 10c in stamps or silver.
For reduced rates on HOUSEHOLD GOODS both east and west, see
JUDSON
Freight Forwarding Co.
200 Central Bldg. Phones Main 714
Home Phone F1493



Big Shoe Sale
Special Bargain Tables in Basement today and tomorrow.
MAMMOTH SHOE HOUSE
819 South Broadway.



No Deliveries Enables Us to Sell for Less
Stamp Specials at All Times
PEERLESS MARKET AND GROCERY
Ninth and Main
Phones, 10291, Bdw'y. 3282



ESTD 1865 S. NORDLINGER & SONS DIAMOND MERCHANTS 323 S. SPRING ST. LOS ANGELES



SALT LAKE ROUTE
EXCURSIONS
TO THE ORANGE GROVES
Leave Los Angeles daily at 8:35 a.m. Personally conducted to Riverside and Redlands. Get tickets at First Street Station and 601 South Spring St.



Benjamin Clothes
In all the newest Spring styles. Now in beautiful new home.
JAMES SMITH & CO.
548-550 Broadway



...ARCH 31, 1910—[PA...

...Rock

Best Table Water"

...RS CURED

...T KNIFE OR PAIN ... UNTIL CURED ... OF TESTIMONIALS ...E WHO WILL WRITE YOU ...AVED THEIR LIVES ...E. PRINTED GUARANTEE ...YRS. CURING CANCERS

...r diseases on same terms. ...EVER PAINS until last ... while it is small, before ...ses or attaches to bone. ...hundreds who wait too ...nor or Lump

Head Lady

IN WOMAN'S BREAST NEGLECTED IT WILL POISON DEEP ...TAL RESULTS FOLLOW QUICKLY.

...AMLEY FOR THE FREE BOOK ...n St., Chanley Bldg., LOS ANGELES, CAL.

...o Some One With CANCER

...ate Directory.

...S

ATHENS ON THE HILL

The Ideal Residence Tract. Frontage on Vermont, Hoover, Figueroa, Moneta and Harbor Boulevard (Main St.) from Olympia, Sasonia and Campania Boulevards. Three car lines to top of hill. No climbing. We positively guarantee greatest value for the money. Let us show you. WATKINS & WELTON, 108 Stimson Bldg. Phones A7307, Bdwy. 4866.

Alfalta and Walnut Lands
SAN JACINTO VALLEY, 160 per acre. Easy Terms. Via Riverside—Santa Fe R.R. $3.00 ROUND TRIP. Out and back Same Day. Leave Name at This Office Before Going.
MUNN AND MIDDLECOFF, 704-5-6 UNION TRUST BLDG. 6th AND SPRING STS.

LOMITA
Little Farms in the San Pedro Harbor district, where consolidation means values rise. $400 per acre and up.
W. I. HOLLINGSWORTH & CO. 118 West Sixth Street.

SECURITY HOMES BUILDERS
613-14 Grant Bldg., 355 So. Broadway.

Verdugo Canyon Land Co
Has just issued the most beautiful and artistic illustrated booklet of its kind ever published in Los Angeles. Call or send for one.
JOHN A. PIRTLE, 401-2 Union Trust Bldg. Tel. F6642.

Home for You in CENTRAL SQUARE
—on easy payments—in the "one string, Strip," directly in the path of the city's growth toward San Pedro Harbor.
DANIEL STONE & CO., 115-116 Henne Bldg. Los Angeles.

Orchard Dale
The best 60½ acres for subdivision ½ hour from Los Angeles, in Whittier-La Habra district.
DAVISON, SMITH & MIZENER 219 Pacific Electric Bldg.

Blythe Rancho
Riverside County
Land (with water), $40 per acre.
VAN VLEET INVESTMENT CO. General Agents.
Phone—F2086. 533 S. Spring St.

Burck's' Brand Bungalows
Are never equaled for the money. $2250 to $2900
THE LAWRENCE B. BURCK CO. 142 S. Spring St.
Main 6661—Phones—Home

RIVERSIDE ORANGE HOMES
Finest orange and lemon lands ... $275 per acre, with water. Selling Agents.
S. J. White & Co., 416-417 Pac. Elec. Bldg.
Erkenbrecher Syndicate, 325 Central Bldg.
Fairchild & Bertrand, 624-5 I. W. Hellman Bldg.
Paul H. Blades & Co., 624-5 I. W. Hellman Bldg.

THE LYONS DIVIDENDS CO
Owners of CAMDEN COURT
Huntington Court and Florence Square, have removed to Suite 702 W. P. Story Bldg.

VAN NESS AVENUE SQUARE
McCARTHY CO.
261 N. Broadway
WALTER G. McGARTY
539 W. P. Story Bldg.
Sixth and Broadway.

E. 9TH ST.
CRIPPEN INVESTMENT CO.
408 Mason Bldg.

# BUSINESS. Barometer of the Markets---Commercial.

## FINANCIAL.

OFFICE OF THE TIMES.
Los Angeles, March 31, 1910.

BANK CLEARINGS. Bank clearings yesterday were $2,648,420.45. For the corresponding day of 1909, $2,194,991.91; for the same day of 1908, $1,895,330.74.

| | |
|---|---|
| Monday | $2,252,551.40 |
| Tuesday | 2,202,696.30 |
| Wednesday | 2,648,420.45 |
| Total | $7,173,962.15 |
| Same time, 1909 | 5,781,747.31 |
| Same time, 1908 | 4,682,234.64 |

Following are the quotations on general and mining securities listed on the Los Angeles Stock Exchange, ground floor, I. W. Hellman building, Fourth and Main streets, for yesterday's session of the exchange:

OIL STOCKS.

| Producers— | Bid. | Asked. |
|---|---|---|
| Amalgamated Oil | $ 51.00 | .... |
| American Crude Oil Co. | .... | $ 1.10 |
| Am. Petroleum Co. pfd. | .... | 96.00 |
| Am. Petroleum Co. com. | 74.50 | .... |
| Associated Oil | 69.62½ | .... |
| Brookshire Oil | 1.25 | .... |
| California Midway Oil Co. | 84¾ | .50 |
| Central | 2.00 | .... |
| Cleveland Oil Co. | 64½ | .... |
| Columbia | 1.15 | 1.25 |
| Continental Oil | .... | 2.10 |
| Rose Oil Co. | 1.32 | .... |
| Euclid Oil Co. | .50 | .63 |
| Fullerton Oil | 3.50 | 4.00 |
| Globe | .15 | .18 |
| Jade Oil Co. | .44 | .... |
| Mexican Petroleum | .... | 1.62 |
| Mexican Pet. Ltd. pfd. | 66.00 | 67.00 |
| Mexican Pet. Ltd. com. | 28.00 | .... |
| New Pa. Petroleum Co. | .85 | .... |
| Olinda Land Co. (Oil) | .47 | .49 |
| Palmer Oil Co. | 1.35¾ | .... |
| Persena Oil Co. | .... | .34 |
| Pinal Oil Co. | 39.00 | .... |
| Piru Oil & L. Co. | .17 | .... |
| Reed Crude | .40 | .... |
| Rice Ranch Oil Co. | .95 | 1.... |
| Section Six Oil Co. | .... | .50 |
| Traders' Oil Co. | 122.00 | 126.00 |
| Union | 104.75 | 105.25 |
| Union Provident Co. | 162.00 | 164.00 |
| United Petroleum | 162.00 | 166.00 |
| West Coast Oil com. | 9.00 | .... |
| Western Union | .... | 175.00 |
| Non-producers— | | |
| McKittrick Oper. Oil Co. | .19¾ | .20 |
| Oleum Development Co. | .... | .11¾ |

BANK STOCKS.

| | Bid. | Asked. |
|---|---|---|
| All Night & Day Bank | $115.00 | $140.00 |
| Bank of No. California | .... | 137.50 |
| Broadway Bank & Trust | 150.00 | 175.00 |
| California Savings Bank | 118.00 | 125.00 |
| Central National Bank | 175.00 | .... |
| Chinese National | 230.00 | 257.50 |
| Commercial National | 148.00 | .... |
| Equitable Savings Bank | 163.00 | 183.00 |
| Farmers & Mer. Nat'l | 280.00 | .... |
| Federal Bank of L. A. | 12.00 | .... |
| First National | 500.00 | .... |
| German-American Savings | 330.00 | 340.00 |
| Globe Savings Bank | 120.00 | 140.00 |
| Home Savings Bk. of L. A. | 115.00 | .... |
| Merchants' National | 450.00 | .... |
| Merchants' Sfe. & Trust Co. | 150.00 | .... |
| Nat'l Bank of California | 185.00 | .... |
| Security Savings Bank | 320.00 | 400.00 |
| The Southern Trust Co. | 70.00 | 80.00 |
| ($50 per share paid up.) | | |
| U. S. National Bank | 165.00 | 175.00 |

BONDS.
(All bonds sold flat.)

| | Bid. | Asked. |
|---|---|---|
| American Petroleum Co. | 84 | .... |
| Associated Oil Co. | 96¾ | 97¼ |
| Corona City Water Co. | 91 | .... |
| Corona Power & W. Co. | 95 | .... |
| Cucamonga Water Co. | .... | 98 |
| Edison Electric Co., is R. | 101 | 101½ |
| Ed. Electric Co., old issue | 103 | 103 |
| Home Telephone Co. | 95 | 97 |
| Home Tel. Co., 1st Refg. | 75 | 75½ |
| Hunsteca Pipe Line | .... | 83 |
| L. A. Pac. 1st Con. Mtge. | .... | 108 |
| L. A. Railway Co. | .... | 110 |
| L. A. Traction Co. 6s | .... | 110 |
| L. A. Traction Co. 5s | .... | 106 |
| Mexican Nat'l Gas Co. | 50 | .... |
| Mission Trans. & R. Co. | 98 | .... |
| Pacific Electric Ry. Co. | 100 | .... |
| Pacific Light & Power Co. | 97¾ | 98¼ |
| Pasadena H. T. & T. Co. | 62 | 80 |
| Riverside H. T. & T. Co. | .... | 75 |
| S. Monica H. T. & T. Co. | .... | 80 |
| S. D. H. T. & T. 1st Mtge. | 70 | 75 |
| Seaside Water Co. | .... | 100 |
| Temescal Water Co. | 99 | .... |
| United Elec. G. & P. Co. | 100 | 101 |
| Union Transportation Co. | .... | 93 |
| U. S. L. D. T. & T. Co. | 72 | 75 |
| Visalia Water Co. | .... | 100 |
| Whittier H. T. & T. Co. | .... | 100 |

INDUSTRIAL AND PUBLIC UTILITIES.

| | Bid. | Asked. |
|---|---|---|
| Cal. Portland Cement Co. | Bid. 90 | .... |
| Edison Electric pfd. | 90.00 | .... |
| Edison Electric com. | 90.00 | $ 6.00 |
| Hawaiian Com'l & Sugar | 37.00 | 40.00 |
| Home Telephone pfd. | 53.75 | 54.00 |
| Home Telephone com. | .... | 9.00 |
| Hutchinson S. P. Co. | 17.00 | 18.00 |
| L. A. Athletic Club | .... | 10.00 |
| L. A. Brewing Co. | 90.00 | .... |
| L. A. Investment Co. | 2.50 | 3.00 |
| Mexican Nat'l Gas pfd. | 50.00 | 75.00 |
| Mexican Nat'l Gas com. | 26.00 | .... |
| Pasadena S. F. Co. | 29.00 | 29.50 |
| Pac. Mutual Life Ins. Co. | 260.00 | .... |
| Pac. Con. Stone Co. of Cal. | 3.25 | .... |
| Pasadena H. & T. Co. | .... | 77.00 |
| Riverside H. T. & T. Co. | .... | 75.00 |
| S. Monica B. H. T. pfd. | .... | 75.00 |
| Sun Drug Co. | .... | 1.00 |
| Seaside Water Co. | .... | 100.00 |
| Title G. & Trust Co. pfd. | 250.00 | .... |
| U. S. L. D. T. & T. pfd. | 29.00 | 42.00 |
| Union Security Corp. pfd. | .... | 100.00 |
| Union Sec. Corp. com. | .... | 17.00 |
| Whittier H. T. & T. Co. | 50.00 | 70.00 |

SALES.—30 Associated (cash) at 49.50; 10 do. at 49.50; 1000 California Wire at 87½; 1000 do. at 87; 1000 do. at 84½; 2000 do. at 84¾; 1000 do. at 84½; 1000 do. at 84¼; 10 Mexican Petroleum common at 28.37½; 10 do. at 28.50; 140 do. at 28.25; 200 Section Nine at .56; 100 do. at .56½.

Cleveland Oil at 52½; 1000 do. at 52; 3500 do. at 54; 1000 do. at 53¾, buyer 30; 2000 do. at 54, buyer 30; 1000 do. at 54½; 3000 do. at 53; 1000 do. at 54¼; 2000 Jade at 43½; 1000 Olinda at 45, buyer 30; 1000 do. at 44; 1000 Coalings Crude at 32, buyer 30; 1000 do. at 32, buyer 60; 8000 McKittrick Oper. at 19¾; 5000 Oleum do. at 11½; 1000 do. at 11¾; 3 Union at 105; 1000 New Pennsylvania at 98; 1000 Olinda at 48; 10 Home Telephone preferred at 53; 500 Palmer Oil at 1.37½; 1000 do. at 1.39; 10 United Petroleum at 105.

OFF-BOARD: 20 Amalgamated at 51; 10 Union at 105.

MINING STOCKS.

CALIFORNIA.

| Miscellaneous— | Bid. | Asked. |
|---|---|---|
| California Hills M. Co. | $ .02¾ | .... |
| *Consolidated Mines Co. | 5.00 | 6.00 |
| NEVADA. | | |
| Miscellaneous— | Bid. | Asked. |
| Johnnie M. & M. Co. | .17 | .19 |
| Searchlight District— | | |
| Searchlight Parallel | .... | .01¾ |

*Per thousand shares.
SALES: 2000 Johnnie at 17¾; 1000 dg. at 17¾.

# THE MARKETS.

## LOCAL PRODUCE MARKET.

Only three boxes of fish graced the floor of the fish market yesterday morning. They were carp from the North. Local ocean fish were all sold out early in the morning, and it was only in the afternoon that a few boxes arrived with the catch from near-by waters. The rain of last Saturday is given as the cause for the shortage. It made the ocean turbulent and chased the fish all far out to sea, making the catches exceedingly small during the week so far as it has progressed. Clams are selling well and the demand for mussels is larger than the supply. Oysters are still moving in a regular way. The San Francisco cultivated oysters are in good favor, and daily shipments of these are reported as arriving. New York counts are also coming in regularly. The Mexican oysters have not been as plentiful this year as last, at least the arrivals have not been as large.

The price of eggs advanced to 2¢ cents on extra select stock. Case count brought 2 cents in a few trades, the majority selling, however, at 34¢. There was a very strong movement of northern coast eggs. The candled stock brought as high as 28 cents a dozen. Arrivals of locals totaled 517 cases.

There has been a report among the retail dealers that jobbers are demanding from 1 to 2 cents more a pound for butter than it is quoted at. Several of the dealers admitted this to be a fact, but declared that the higher prices are in vogue only with the very small dealers, who buy less than five cases of butter at a time. There were no changes in the market. Receipts were 32,823 pounds.

Cheese receipts were 1294 pounds. The demand centered about northern fresh, which sold among jobbers at 16½ cents a pound, or just 1 cent more than the prevailing quotation in the North.

Potato arrivals were 600 sacks. The market on spuds was slow, and the principal demand was for Hollands and some Idaho stock, which has found its way into the market. The Idaho spuds were offered as low as 90 cents on choice stock. White rose potatoes jobbed at $1.50.

Nevada onions were in good call. The market on them was steady and no receipts of any onions were reported. This is rapidly cleaning up the market for the Bermudas, which are expected to arrive in quantities from Texas within another week.

Lima beans sold as low as $4.35, small whites at $4.85 and pinks were up to their regular quotation. Receipts were 56 sacks. Sweets were unchanged in the market.

Strawberries were still very cheap. The improvement in quality which is necessary to raise prices, has not come as yet. Asparagus was firm, selling at 6 to 9 cents a pound. Most of the dealers were entirely cleaned out of all stock arriving. Artichokes were in fair call. They brought $1 at the very best.

### Prices Current.

EGGS.—Fresh California ranch, candled, extra selects, 30; selected, 27; fresh ranch, local, selling price, 25; northern, candled, 26; northern, case count, 24.

BUTTER—Creamery, extras, 28 per lb.; creamery, firsts, 25; dairy butter, 20 per roll; cooking, 20 per lb.; ladles, 22 per lb.

CHEESE—Northern, fresh, 18; Oregon triplets, 18@19; Oregon daisies, 21; eastern daisies, 18½; Longhorns, 20; twins, 19½; young Americans, 20@21; Dom. Swiss, 25@25; Imported Limburger, 20@21; brick cream, 20; Roquefort, 38@40; Edam, 26@27, per doz., $.00@6.50. Tulare, 15@16; Sierra, 1.00 per box; German Breakfast, 1.00 per box; Neufchatel, 1.10 per box; Camembert, 1.30 per box; Schlosskase, 1.00 per box; Canada cream, 1.00@1.10 per box; Anchor, large, 20.

BEANS—Pinks, No. 1, 5.75; Lady Washington, No. 1, 6.50; small white, No. 1, 5.50; Limas, No. 1, 4.50; American lentils, 7.00@9.00; black eye, 5.35; Garvanzas, 4.50; bayou, 6.40.

DRIED FRUITS—Apples, evaporated, 8@9; blackberries, 50 1-lb. cartons, 10@11. Citron, fancy, 16-lb. boxes, 18@20. Currants, imp., fancy, bulk, recleaned, 9½; fancy, 1-lb. packages, imported, Fards, fancy, 6@8, 9; Fards, fancy, 10@11; Persian Golden, 6@8; Persian Golden, Figs, local, new, box 56 ½-lb. bricks, 1.25; White, 10-lb. bricks, 1.25; loose, 2@3, 1.25 per box; imported, Smyrna, 10-lb. box, 2.00 per box; 1-lb. basket, 17 per lb. Nectarines, per lb., 2½@10; fancy, 2@8@10. Peaches, fancy, 2@3; choice, 2@4; choice, blocks, 4@5; fancy peeled, 25@ 20. Peels, lemon or orange, 10@11. Prunes, 30-40, 8; 40-50, 7½; 50-60, 5@5½; 60-70, 5; 70-80, 4½; 80-90, 4; 90-100, 3. (When packed in 50-lb. boxes, 1½c extra.) Apricots, fancy, 12 @15; choice, 10. Pears, 5@10. Plums, 7@8.

RAISINS—Sultanas, bleached, 9@11; unbleached, 3½@4; seeded, 6½@6¾ for 16-oz. package, 2½@6¾ for 12-oz. package; London Layers, 2-crown, 1.10; 3-crown, 1.25; 4-crown, 1.45; loose Muscatels, 2-crown, 4½; 3-crown, 5; 4-crown, 6; Loc's lug box raisins, 1.25.

NUTS—New almonds, fancy IXL, 17@18; almonds, fancy, paper-shell, 15@16; almonds, choice, softshell, 13; assorted nuts, 25-lb. boxes, 1½@16; Brazils, large, new crop, 14; filberts, large, new crop, 14@15; pecans, large, 15@16; small, 13; pine nuts, 18@20; peanuts, eastern, 7@8; raw, 7½; peanuts, eastern, 8@9; roasted, 8½; peanuts, Japs, fancy, raw, 6½; peanuts, Japs, fancy, roasted, 8@9; California, raw, 5½@6; roasted, 7; walnuts, Sicondyxes, 35; Jumbos, 17@18; No. 1 softshell, 14@15; walnuts, No. 2 softshell, 10@ 12; walnuts, black, 7@10; cocoanuts, 60@65 per doz.; popcorn, local, 2.25@2.50; chestnuts, local, 12½; imported, Italian, 20.

HONEY—Comb honey, water white, 1-lb. frames, 16; light amber, 12@12½; white, 14@15; extracted, light amber, 6@7; white, 7; water white, 7½; beeswax, 30 per lb.

CITRUS FRUITS—Navels, 1.65@2.00, fancy pack; seconds, 1.00@1.35; Mediterranean oranges, 1.50 per half-box; lemons, fancy pack, 1.25@ 1.50; choice, 1.00@2.25; unpacked stock, 1.00@ 1.25; grapefruit, seedless, 3.50@3.75; seedless grapefruit, 2.00@2.25; limes, Mexican, 1.25 per hundred; local, 1.25 per box; Tangerines, 1.50@ 2.75 per box; 1-tg box, 1.00@1.25.

FRESH FRUITS—Apples, Hoovers, 2.00@2.25; Bellefleurs, 1.50; Winter Pearmains, 1.50; Fall Pippins, 1.15@1.25; Greenings, 1.15@ 1.25; Colorado Jonathans, 3.00; Roman Beauties, 2.75; Winesaps, 2.75@2.00; pears, Bartletts, 2.25 per pear box; pineapples, 30@6 per lb.; bananas, 4½ per lb.; Bermuda bananas, 6 per lb.; Spanish Malagas, 10.00 per bbl.

BERRIES—Strawberries, 40@7 per basket.

ONIONS AND CHILI—Imported Italy, 150@ 18½; sun-dried chili, 10; ground chili, 9; Mexican black, 15; chili telpiln, 1.00; Japan, 14. Onions—Australian Browns, 2.00; Nevada, 2.25; Oregon, 2.25; Mexican Bermudas, 2.65@2.75 per crate; garlic, 7@8 per lb.

POTATOES—Yellow sweet potatoes, 2.50@4.00 cwt.; white sweets, 2½@2¾ lb.; red sweets, 2½@2½ lb.; Highlands, 1.00@1.25 cw.; local Burbanks, 1.00@1.15; Lompocs, 1.65@1.75; Salinas, 1.65@1.75; Watsonvilles, 1.50@1.60; Oregons, 1.50@1.80; Oregon Early Rose, 1.85@2.00; northern Early Rose, 1.75@1.90.

GREEN VEGETABLES—Beets, 2½@3; carrots, 2½@3; parsley 25 per doz.; spearmint, 30@35 per doz.; turnips, 50; oyster plant, 20@30; sprouts, 6@7; cabbage, 2@3 per doz.; watercress, 20@25 per doz.; spinach, 20@25; cabbage, 1.25@1.50 per sack; red cabbage, 3 per lb.; curly kale, 2 per lb.; green onions, 10@25 per doz.; leeks, 25@30 per doz.; lettuce, common, 25@50 per crate; endive, 40 per doz.; escarol, 40 per doz.; parsnips, 15@ 20 per doz.; Mexican tomatoes, 2.00@2.25 per crate; Redlands tomatoes, 12@15 per lb.; local mushrooms, 2.00@4.00 per basket; cultivated mushrooms, 2.00@4.00 per basket; artichokes, northern, 75@1.00 per doz.; local, 25@50 per doz.; Jerusalem artichokes, 75@85 per box; wax beans, 15@20; green string beans, 15 per lb.; red chili peppers, 12 per lb.; bell peppers, 30@40 per lb.; green chilis, 20@25; celery, 2.00@2.00 per crate; celery root, 3 per lb.; rhubarb, local, 75@1.00; garlic, 1.75@1.85 50-lb. box; Hubbard squash, 1½ per lb.; horseradish, 12 per lb.; cucumbers, 75c@2.00 per doz.; eggplant, Cuban, 10@12 per lb.; Brussels sprouts, 10 per lb.; cauliflower, 1.25@1.50 per crate; corn husks, 7@9 per lb.; alligator pears, 4.00@5.00 per doz.; asparagus, 6@9 per lb.

POULTRY—Dealers buy from the producer, live weight: Old roosters, 10; stags, 10; hens, 16@21 per lb.; ducks, 20; geese, 18; turkeys, 22@ 25; squab pigeons, 1.50@2.00 per doz.; fryers, 25; broilers, 20; roosters, 15. Wholesaler sells to retailer, live weight: Hens, 24; young roosters, 30; fryers, 40; broilers, 32; old roosters, 15; turkeys, 28@30; geese, 20; ducks, 25. Dressed weight averages from 3c to 9c higher than live weight.

LIVE STOCK—Based on delivered weights in Los Angeles (furnished by Hauser Packing Company.) Steers, 4½@5; heifers, 3¾@4; cows, 3½; calves, 5¾; wethers, 4.00@5.00 a head; ewes, 3.00@4.00; lambs, 3.00@3.75; hogs, 150-200 lbs., 7¼@7½; hogs, 200-300 lbs., 7¼@7¾.

DRESSED—Steers, per lb., net, 9¾; heifers, 8¾; steers, hind quarters, 11; heifers, hind quarters, 10; fore quarters, 6; short loins, 17; loin butts, 11; loins, No. 3, 14; ribs, No. 1, 12½; ribs, No. 2, 10; ribs, No. 3, 7½; full chuks, 6¾; short chucks, 7; triangles, 6¾; plates, 6¾; steer rounds and rumps, 9; steer rounds, hulf, 10; tenderloins, 25; shoulder clods, 10; rolls, 10; boned trimmings, 7½; shanks, 6; flank steaks, 10; sweetbreads, 25; fresh tongues, 12; suet, 3; seed fat, 2; livers, 6; oxtails, each, 5; brain, each, 10; hearts, 6 per lb.; kidneys, each, 5; cooked tripe, each, 25; clean tripe, each, 30; feet, each, 7½; heads each, 2.00.

VEAL—Per lb., net, calves, 110 lbs. and under, 11; do., 111-30 lbs., 10½; do., 131-160 lbs., 10; do., 161-200 lbs., 9½; sides, 75-100 lbs., 10; hind quarters, 12½; fore quarters, 7; heads, frozen, each, 50; feet, frozen, each, 5; livers, each, 35.

MUTTON—Per lb., net, lambs, plain, 10; lambs, caul, 12; yearlings, 12½; wethers, 12; ewes, 12; racks, 14½; legs, 15; loins, 11½; saddles, 11; tongues, each, 3; plucks, each, 5; heads, skinned, each, 10; brains, 3; liver, hearts, 30.

PORK—Per lb., net, dressed hogs, head on, 14½; do., head off, 17½; trimmed hogs, 17; loins, fresh, 12½; loins, eastern, frozen, 16; loins, local, frozen, 17; legs, 14½; shoulders, 12; picnics, 11; butts, 14; bellies, 18; leaf lard, in, trimmings, 12½; tenderloins, 25; spare ribs, fresh, 12½; do., frozen, 8, head, 6½; back fat, 12; tails, 5; neck bones, 8; tongues, 10; pigs' feet, each, 3½; kidneys, each, 3½; plucks, each, 7; kidney, each, 1½.

SAUSAGE—Per lb., net, Diamond C" link, 13; Diamond C" bulk, 13; fresh pork links, 13; fresh pork, bulk, 13; Spanish style pork, 11½; blood, 8; liver, 8; head cheese, in casings, 8; sour head cheese, 10-lb. pails, 10; bologna style, 7½; bologna style, parafined, 8; Rex, Frankfurt style, 8; Coney Island style Frankfurt, 8; minced, in bladders, 12; Dougla style, in sacks, 12; Prague loaf (new), 12; Vienna, 11; head cheese, 8; Summer sausage, Salami (Italian,) 22@25; German, 21½; Cervelat, 22@25; Holstein Cervelat, 18; Farmer Cervelat, 17.

BACON—Winchester 10-lb. bacon, 22½; Winchester 6-8 lbs. bacon, 23; Ave., 21½; Empire, 23½; 45'er, 16½@17½; Premium, 26½; Atlas bacon, 21½; Gold Band, 20; Diamond C, 4-6 lbs., 28½; Diamond C, 6-8 lbs., 24½; Helmet bacon, 17; Orange Blossom bacon, 16; Silverleaf bacon, 6-8 ave., 24½; Rex Breakfast bacon, 8-10 ave., 17½; Rex Breakfast bacon, 10-12 ave., 22½; Rex bacon, 12-14 ave., 22½; Rex bacon, 14-16 ave., 22½; Pioneer bacon, 8-12 lbs., 21½; Helmet, 6-8 ave., 19½; White Label bacon, 8 to 10 lbs., 20; Armour's Star wide bacon, 4 to 6 lbs., 25½; Armour's Shield bacon, 6-8 ave., 24½; Colonial, 22½; Special bacon, 18@19; Western bacon, 10-12 lbs. ave., 17½; Angelus, 6-8 ave., 23½; Angelus, 8-10 lbs., 24½; Angelus, 10-12 lbs., 23½.

DRY SALTED MEATS—Dry salt narrow bellies, 18; dry salt clear bellies, 16-20 ave., 17; dry salt backs, 17½; short clear backs, 17; short clear sides, 40-45 lbs., ave., 16; dried beef, insides, 21; dried beef, outsides, 17; beef knuckles, 21; medium bacon, 14@14½; bacon strips, 13½; bacon backs, 14½; smoked beef tongues, 22½.

PICKLED GOODS—Honey-comb tripe, half-bbls., 3.60; honey-comb tripe, keg, 2.00; honey-comb tripe, kits, 1.40; spiced pigs' feet, half-bbls, 6.00; spiced pigs' feet, kegs, 2.75; spiced pigs' feet, kits, 1.40; pickled lambs' tongues, kits, 2.00; pigs' tongues, kits, 2.00.

HAMS—Per lb., net, 19½; Rex skinned hams, 20½; Diamond C, 20½; Diamond C, skinned hams, 20½; boiled boneless hams, 26½; 19½; Pioneer hams, 18½; Regal, 19; unsmoked hams, 17½; plain hams, 16½; Winchester, small, 16-18 lbs., 19½; Winchester hams, avg., 19½; Premium, 16 to 12 avg., 20½; 14-16 lbs., 20½; Winchester picnics, 14½; Winchester boiled hams, 18½; Winchester skinned hams, ——; Gold Band, 17½; California hams, 15½; Premium skinned hams, 20½; Atlas hams, 18½; minced ham, 15½; Cylinder boiled hams, 23½; Premium boiled hams, 27; Oxford boiled hams, 18½; Star boiled hams, 30; Star hams, 10-12 avg., 23½; Armour's Star hams, 14-16 avg., 23½; Star hams, 17-14 avg., 23½; Shield hams, 14-16 avg., 19½; Shield boiled hams, 27½; Colonial, 16-18 avg., 19½; Ashlan hams, 6 to 8 lbs., 20½; Western hams, 16½; Angelus, 16½; Angelus boiled ham, 28½; Angelus, skinned, 24; Angelus, picnic, 9½.

BARRELED MEATS—

| | Bbls. | Half-bbls. |
|---|---|---|
| Rumps (bone in) | 10.00 | 5.50 |
| Rumps (bone out) | 14.25 | 7.50 |
| Plate beef | 16.00 | 8.50 |
| Rolled plate (boneless) | 14.50 | 7.50 |
| Family pork | 25.50 | 17.50 |
| Fancy pig pork (narrow) | 17.00 | 9.00 |

LARD—Tierces, per lb., 17; cases, 14½; 10-lb. cans, 15½; leaf lard, 16½; Rex pure lard, 17; Red Star lard, 16; Sunbeam, Premium lard, 17½; Silver Leaf lard, 16½; Jewel (cottolene), 17; Crescent lard, 14½; back fat, 19; Yellow Cotosuet, 11; White Cotosuet, 12; Mission lard, 12½; Compound Cotosuet, 12; Mission lard, 12½; Compound Cotosuet, 12; Mission Diamond C kettle lard, 18@18½; White Label, 11½; basis suetene, 10½; K. C. lard, 14½; Armour's Shield lard, 17½; Armour's Silverleaf lard, 19; Armour's Vegetole, 12½; Pennant Compound, 10½; White Label lard, 16½; Bakers' pure lard, 15; Fairbank's White Label, 1 case, 7.25; 5 cases, 7.15; 10 cases, 7.10; Bakers' Cottolene, 1 tierce, 16; 2 tierces, 15; 5 tierces, 14½; Fairbank's Snowy White lard, tierce basis, 13; Angelus lard, 9¾.

SALT—Western, handle through A. Jacobs. Princess salt, cartons, 20 2s per case, 1.40; 120-lb. bales, Crown brand, all-stand packets, per bale, 2.25; Worthington Dairy, 50s, per ton, 16.00; 1ks, per ton, 15.00; 7½s, per ton granulated and S-ground, large, per ton, 10.50; ice-cream and evaporated, sheep, 50s, per ton, 14.00; Crown or Gran. Dairy, 50s, 16.00; 100s, 16.00; granulated and S-ground, 100s, 11.50; lump, stock, imported, per ton, 22.00; lump, stock, Utah, per ton, 15.50. Special prices in car lots, San Pedro basis. Union Cross, bales, 150 lbs., 2.00; Angelus, bales, 1.60. Blue Cross, fine dairy, 3.00; per ton, 14.00; Wellington, 16.00; Rock or ½-ground, 50s, per ton, 10.00.

SUGAR—Prices are based on 100-lb. 8bls., add 40c; ½-bbls, 25c, and boxes, 50c per 100 lbs. All prices are net cash, less 2c cwt., 15 days. Beet granulated, 4.20; Standard cane, 4.40; Standard berry, 4.60; Cube A, crushed or fine crushed, 4.65; Candy, gran., 4.50; Powdered, 4.50; C, & H. Confectioners' A, 4.40. Magnolia A, 4.00; Extra C or B, 3.90; Golden C, 3.80; D, 3.70; Bowles 6x powdered, 30-lb. boxes, 5.15; Bowles 6x powdered, ½-bbls., 7.40; Bowles 6x powdered, bbls., 7.15; Bowles Bros. Bar, ½-bbls., 7.75; Bowles Bros.' Bar, ½-bbls., 8.00; Bowles Bros.' Bar, 30-lb. tins, 9.00; Bowles Bros.' Bar, 50-lb. boxes, wood, 8.50; Bowles Bar, 25-lb. tins, 9.00; Dominos, 9.20; Cut Loaf, 5.10.

FAMILY FLOUR—Local patents, Capitol flour, 6.45; A1 bakers' flour, 6.40; bakers' eastern and California blend, 6.20; Aurora, 6.60; Imperial, 6.60; Quality, 6.40; Superlative, 6.40; Globe flour, 6.30; Select California white wheat; Silver Star flour, 6.00; XXX flour, 6.00; Quail, 6.00; Our Pride, 5.80; Apple Blossom, 5.80.

CALIFORNIA AND EASTERN FLOURS—Kansas, 7.15; Mayflower, 6.45; Eclipse, 5.45.

| FLOUR— | In 5-lb. sks. | In 10-lb. sks. | In 25-lb. sks. | In 50-lb boxes. |
|---|---|---|---|---|
| Perf. Pat. Pastry | $5.20 | 5.00 | $4.90 | $4.80 |
| Buckwheat flour | .... | .... | 3.00 | .... |

ORANGES AND LEMONS.

# DAILY CITRUS REPORTS OF THE EASTERN MARKETS.

[BY DIRECT WIRE TO THE TIMES.]

NEW YORK, March 30.—[Exclusive Dispatch.] Twenty cars sold. Weather very hot, sultry. Market very much depressed. Lower.

NAVELS.

| | |
|---|---|
| Captain | $1.65 |
| Pet. S. A. Ex. | 2.10 |
| Parot, S. A. Ex. | 2.30 |
| Victoria, A. H. Ex. | 2.50 |
| Louis, O. K. Ex. | 2.35 |
| Stag, A. G. Ex. | 2.25 |
| Possom, Imp., A. C. G. Ex. | 1.55 |
| Winner | 1.85 |
| Pepper, Riverside Ex. | 2.00 |
| Eagle, A. F., Highgrove | 2.60 |
| Corporal | 1.35 |
| Planet, S. S. Ex. | 1.25 |
| Planet, S. S. Ex. | 2.30 |
| Lincoln, A. H. Ex. | 2.20 |
| Monogram | 1.95 |
| Prosper, Imp., A. C. G. Ex. | 2.10 |
| Ostrich | 1.95 |
| Blue Globe, Riverside Ex. | 2.45 |
| Scarlibaa, A. F., Highgrove | 2.30 |

Philadelphia Market.

PHILADELPHIA, March 30.—[Exclusive Dispatch.] Eight cars navels, one seedling, one lemon sold. Also 7800 boxes Floridas, 6c to $3.00; average, $2.75; grapefruit, $1.10 to $3.50; average, $2.80. Market lower.

NAVELS.

| | |
|---|---|
| Commander, R. H., Redlands Junction | $1.70 |
| Bohnet, A. G., Charter Oak | 2.05 |
| Coyote, O. K. Ex. | 1.75 |
| Floral, S. R., Colton | 1.50 |
| Native Sons, fy, King Ft. Co. | 1.50 |
| Park | 1.60 |
| Citrus Belle, sd, Ind. Ft. Co. | 1.10 |
| Captain, R. H., Redlands Junction | 1.20 |
| Coyote, O. K. Ex. | 1.75 |
| Tiger, S. F., Colton | 1.70 |
| Caledonia, xc, T. Strain | 1.70 |
| Salt Lake, sd, King Ft. Co. | 1.45 |
| Cambria, sd, T. Strain | 1.15 |

PUDDED SEEDLINGS.

| | |
|---|---|
| Carmencita, S. T., Fullerton | $1.65 |
| Colombo | 1.35 |

BLOODS.

| | |
|---|---|
| Salt Lake | $2.10 |

LEMONS.

| | |
|---|---|
| Rialto Crest | $2.15 |
| Rialto Girl | 2.90 |

Pittsburgh Market.

PITTSBURGH, March 30.—[Exclusive Dispatch.] Eleven cars sold. Weaker on navels; five cars Floridas, $1.70 average. Lower Floridas. Warm.

NAVELS.

| | |
|---|---|
| Honest Pack, xc, Tustin P. Co. | $1.30 |
| None Better | 1.40 |
| Caledonia, xc, T. Strain | 1.10 |
| Lotengo, fy, Sparr Ft. Co. | 1.65 |
| Lotengo, fy, Sparr Ft. Co. | 1.75 |
| Navajo, fy, Casa B. | 1.50 |
| Pointer, A. C. G. Lateen S. | 1.50 |
| Coyote, O. K. Ex. | 1.45 |
| Atrahip, V. C., Fillmore | 1.65 |
| Lucky, sd, Tustin P. Co. | 1.50 |
| Yumyum, Tustin P. Co. | 1.50 |
| Cambria, sd, T. Strain | 1.15 |
| Circus, xc, Sparr Ft. Co. | 1.65 |
| Teal, Covina Ex. | 1.45 |
| Possom, A. C. G., Azusa | 1.95 |
| Carlo, S. A. Ex. | 1.65 |
| Oriole, V. C., Fillmore | 1.65 |

Boston Market.

BOSTON, March 30.—[Exclusive Dispatch.] Eighteen cars sold. Warm. Market unchanged.

NAVELS.

| | |
|---|---|
| Queen Bee, Q. C., Corona | $2.00 |
| Pointer, A. C. G., Charter C. | 2.35 |
| Golden Rule, Riv. Ex. | 2.35 |
| Royal, Q. C., Corona | 2.35 |
| Lily, Q. C., Corona | 1.85 |
| Prong Horn, O. K. Ex. | 2.50 |
| Gold Buckle, R. H., E. High | 2.65 |
| Tannet, S. T., Fernando | 1.65 |
| Robusta, A. H., Pachappa | 2.60 |

John Allen, S. R., High. 2.65
Standard, sd., National O. Co. 2.35
Aloha, ch., Red. O. F. Ass'n. 1.50
Cal. Beauty 1.60
Blue Star, ch., W. & Strong 1.40
San Pasqual, ch., H. W. Bailey 1.20
Royal, Q. C., Corona 1.65
La Mesa, Riv. Ex., Riv. 2.45
Golden, Riv. Ex. 2.50
Princess, Q. C., Coruna 2.00
Moose, O. K. Ex. 1.55
Quail, O. K. Ex. 1.70
Boy, S. T., Fernando 2.00
Alta Cresta, A. H., Pachappa 3.10
Prisetlla, S. B., High. 2.30
Orchard, or., National O. Co. 2.05
Highland 2.20
Clover, xc., Red. O. H. Ass'n 1.90
San Rafael, fy., H. W. Bailey 1.50
Las Flores 1.20

LEMONS.

| | |
|---|---|
| Pet. S. A. Ex. | $2.00 |
| Greyhound | 2.65 |

RUBY—HALVES.

| | |
|---|---|
| Coyote | $ .90 |

Cleveland Market.

CLEVELAND, March 30.—[Exclusive Dispatch.] Six cars navels sold. Market lower. Warm. Rain predicted.

NAVELS.

| | |
|---|---|
| Butterfly, Covina Ex. | $1.95 |
| Chavlan, Riv. Ex., Riv. | 1.80 |
| Quail, O. K. Ex. | 2.05 |
| Fruitella, Riv. High. | 1.80 |
| Lochinvar, R. H., E. High. | 2.15 |
| Teal, Covina Ex. | 1.90 |
| Navajo, A. H., Cass B. | 1.70 |
| Fruita, Riv. Highgrove | 2.00 |
| Gold Buckle, R. H., E. High. | 2.50 |

St. Louis Market.

ST. LOUIS, March 30.—[Exclusive Dispatch.] Favorable. Prices low account condition. Ten cars navels, two lemons, two Floridas sold.

NAVELS.

| | |
|---|---|
| Possom, A. C. G., Azusa | $2.00 |
| Gold Finch, S. S., El Modena | 1.60 |
| Bly Dorado, Escondido F. G. A. | 1.85 |
| Pride of Cal., Riv. Ex., Riv. | 1.65 |
| Congar, Covina Ex. | 1.95 |
| Congar, Imp., Covina Ex. | 1.90 |
| Pride of Cal., Riv. Ex., Riv. | 1.45 |
| Red Mtn. | 1.70 |
| Golden Strain | (2) |
| Transcontinental, S. S., El Modena | 1.75 |
| Liberty, Escondido F. G. A. | 1.95 |
| El Dorado, Imp., Escondido F. G. A. | 1.90 |
| Carlo, S. A. Ex. | 1.70 |
| Red C., Imp., Covina Ex. | 1.90 |
| La Paloma, Riv. Ex., Riv. | 1.55 |
| Crystal, R. H., Redlands | 2.35 |
| Pansy, xc., Colton O. G. A. | 1.25 |

LEMONS.

| | |
|---|---|
| Red Mtn. | $2.80 |
| Golden Strand | 1.65 |
| Squirrel | 3.25 |
| Palm Tree | 2.75 |
| AAAA | 2.35 |
| Diamond K. | 3.10 |

TANGERINES.

| | |
|---|---|
| Blank | $1.55 |

Cincinnati Market.

CINCINNATI, March 30.—[Exclusive Dispatch.] Warm. Market weak. Three navels, one Florida sold. Florida Russets, 65c to $1.60.

NAVELS.

| | |
|---|---|
| Carlo, S. A. Ex. | $1.70 |
| Rey, S. T., Fernando | 1.50 |
| Tunnel | 1.55 |
| Golden Gate, xc., Red. O. O. Ass'n | 2.20 |

Citrus Fruit Shipments.

| | Or. | Lem. | Tls. |
|---|---|---|---|
| Tuesday, March 29 | 310 | 21 | 131 |
| Total to date this season | 11,076 | 1630 |

Los Angeles Daily Times

# WEATHER.

TEMPERATURES.

| | Max. | Min. | Mean. |
|---|---|---|---|
| New York .. | 78 | 60 | 69 |
| Buffalo ..... | 72 | 54 | 63 |
| Cincinnati .. | 82 | 60 | 71 |
| St. Paul ... | 56 | 34 | 45 |
| Kansas City. | 58 | 46 | 52 |
| Jacksonville | 86 | 66 | 76 |

...ature is for day before yesterday; ...e for yesterday. The mean is the ...ency for the two days.

...OFFICE U. S. WEATHER BU... March 30.—[Reported by ... Local Forecaster.] At 5 o'clock ... registered 30.22; at 5 p.m., ... for the corresponding hours ... and 13 deg. Relative humidity, ... 5 p.m., 23 per cent. Wind, ... velocity 8 miles; 5 p.m., ... 9 miles. Maximum tem... 3 deg.; minimum, 33 deg. Rainfall ... inches; rainfall last season to ... Barometer reduced to sea ...

...Conditions.—The western storm ...nward to the Great Lakes, caus... ...ower and scattering precipita... ...ns and in the Upper Mis... ...and Ohio valleys. Another ...ormally passing eastward over ...ada, as rain and high winds are ...in the extreme northern coast of ...ton. This storm is too far north, how... ...ts influence in the fog and strength. On ...ast fair, pleasant weather pre... ...ver this region. It is expected ...ld area will cause a continuation ...ively warm weather in Los ...vicinity tonight and Thursday. ...Local forecast for Los Angeles ...: For tonight; Thursday, fair and ...; light north, changing to west, ...

...Diego, Redlands and San Ber... ...ty tonight; Thursday, fair and ...

...ions of the Tehachapi: Fair to... ...Thursday.

...ANCISCO, March 30.—Forecast: ...ity and vicinity: Fair, continued ...; light north wind.

...Santa Clara and San Joaquin ...Thursday; light north wind.

...Sacramento: Fair Thursday; light ...mostly fair Thursday and Friday.

...ANCISCO, March 30.—[Exclusive Dispatch ...U. S. Reclamation Service.] Gauge ...Colorado River, 13.75 feet.

## CHANGES AND MONEY.

## MATHY MARKS STOCK MARKET.

### SANTA FE BOND ISSUE DROPS IN PRICE.

...Possible Conversion Provision ...Bonds—Demands for New ...Los Angeles' Money Sources. ...Supreme Court Decisions ...Business Uneasiness.

[UNITED PRESS NIGHT REPORT.]

NEW YORK, March 30.—The course of the ...ket today in stocks shifted again to... ...ere offered for sale were not ...ce, but the demand was insuffi... ...ices except at material con... ...The listings had an appearance of ...ation of the market was obviously ...ut urgent. Conclusions of wide ...ere drawn from the sudden ...ness in the Atchison convertible ...ds, which opened "when issued" in ...Compared with a price ...ter after the issue was ...to 100 ran off to 1.00%. It ...ed speculation that a provision ...ct of conversion is deferred ...ntil today. The opti... ...ntinued, however, to show a con... ...ence in good issues in the ...Stock Board that an era ...ive rate loan is again approach... ...ere is hinted the oversupply of capi... ...ing into use. Special interest ...ttached to the opinion of ...J. J. Hill of the Great Northern, ...ich would require new capital ...$40,000,000 a year for six ...ars, to provide adequate necessities. ...In this quarter, the demands for ...ese home and foreign domestic in... ...ere cautious to fall off. There ...ere fears of the danger of dis... ...ence to enterprise in a prolonged de... ...pression of the important cases ...Supreme Court, the possibility of ...ew legislation in connection with the ...Panama frauds. There was a rally ...when it became known that the ...Supreme Court would be in session on Mon... ...day, the possibility inferred of decisions ...adverse to the trusts. The bond market was ...also irregular, due to slight recov... ...eries and sharp declines. Total ...sales, par value, $1,161,000. United States ...bonds were unchanged on call.

### New York Bond Market.

[Furnished by Logan & Bryan, Members New ...York and Boston Stock Exchanges, Bradbury ...building.]

NEW YORK, March 30.—Following were the ...closing prices on the bonds:

| | Bid. | Asked. |
|---|---|---|
| A.T. & S.F. gen. ... | 103¼ | 103⅝ |
| ... | 81¼ | 81⅝ |
| ... | 106¼ | 106⅝ |
| ... | 96 | 96½ |
| ... | 113½ | 113¾ |
| ... | 114 | 115 |
| ... | 96½ | 96 |
| ... | 94 | 94¼ |
| ... | 91¼ | 91½ |
| ... | 97 | 98 |
| ... | 84½ | 84¾ |
| ... | 90¼ | 90½ |
| ... | 102½ | 102¾ |
| ... | 102½ | 102¾ |
| ... | 97¼ | 97½ |
| ... | 100 | 100 |
| ... | 94½ | 94¾ |
| ... | 81¾ | 82¼ |
| ... | 90¼ | 90½ |
| ... | 96¾ | 96¾ |
| ... | 104 | 104¼ |
| ... | 80¾ | 80¾ |
| ... | 93¼ | 93½ |
| ... | 97¼ | 97½ |
| ... | 104½ | 104¾ |
| ... | 98 | 98 |
| ... | 100¼ | 100½ |
| ... | 72¾ | 73 |
| ... | 94 | 94 |
| ... | 104 | 104 |
| ... | 91 | 92 |
| ... | 107 | 107 |
| ... | 97¼ | 97½ |
| ... | 96 | 96½ |
| ... | 93¼ | 93½ |
| ... | 71½ | 72 |
| ... | 82½ | 82¾ |
| ... | 100½ | 100¾ |
| ... | 103¾ | 104 |
| ... | 104 | 104¼ |
| ... | 97¼ | 97½ |
| ... | 96 | 96½ |
| ... | 107 | 107 |
| ... | 101¼ | 101½ |
| ... | 103 | 103¼ |
| ... | 108¼ | 108½ |
| ... | 114¾ | 115 |
| ... | 111¾ | 112 |
| ... | 114 | 114¼ |
| ... | 71¾ | 72 |
| ... | 97¼ | 97½ |
| ... | 104¼ | 104½ |

### Bank Statement.

...Statement March 30.—The condition of ...banks at the beginning of business today ...is as follows:

...RESERVE FUNDS. ... $55,645,550
... 400,122,000
... 2,984,600
... 400,122,000

...LEGAL RESERVE FUND.
...Reserve held in general ... $ 1,700,970
... 100,583,450
...Treasury offices ... 27,886,927
...Treasurer of ...
... 25,497,355
... 11,421,527
... 1,667,546
...Total reserve fund ... 96,725,564

### Money Market.

NEW YORK, March 30.—Money on call ...steady; ruling rate, 2 7-8; ...at 2. Time loans ...steady at the decline; ...days, 3 7-8; six ...mercantile paper, 4½@5; ...sterling exchange steady with ...actual business in bankers' bills at 4.84½@ ...4.84 7-10 for 60-day bills and at 4.87¾ for de... ...mand. Commercial bills, 4.84½. Bar silver, ...52 3-4. Mexican dollars, 44. Government bonds, ...steady; railroad bonds irregular.

### Boston Copper Market.

[Furnished by Logan & Bryan, Members New ...York and Boston Stock Exchanges, Bradbury ...building.]

BOSTON, March 30.—The market opened ...quiet, with slight tendency to rally. About ...mid-day liquidation started in, and the close ...was at the lowest prices of the day. The ...recent sharp break in copper stocks has unsettled confidence in the entire list, and no one knows exactly where they stand. Investors would do well to buy only those stocks which have an established reputation of long consistent dividend payments. Following were closing quotations on the Boston Stock Exchange:

| | Close—Bid. | Ask. | | Close—Bid. | Ask. |
|---|---|---|---|---|---|
| Ahmeek .... | 180 | 200 | Mayflower .. | 75 | 80 |
| Adventure .. | — | 7¼ | N. Butte .... | 32½ | 34⅝ |
| Ariz. Com'l. | 21 | 21¼ | Nev. Cons. .. | 21¼ | 22 |
| Arcadian .... | 5 | 5¼ | Nev. Utah .. | 1 | 1⅛ |
| Arnold ..... | 1 | 1 | Nipissing .. | 10¼ | 10⅝ |
| Allouez ..... | 43½ | 44⅛ | Osceola .... | 142 | 145 |
| Atlantic .... | 7⅞ | 8 | Old Dom. .. | 36½ | 37 |
| B. S. Gas... | 24 | 27 | Ely Central. | 1 1-16 | 1¼ |
| Butte & L.. | 19 | 20 | Glia ..... | 6⅝ | 7¼ |
| Butte Coal.. | 23½ | 24 | Gild. Cons. | 7⅞ | 8¼ |
| Black Mt.... | 10 | 20 | Indiana .... | 31 | — |
| Boston Con. | — | 18 | Inspiration . | 5 | 5¼ |
| Centennial .. | 18 | 20 | Oneco ..... | 3½ | 4 |
| C. & Ariz... | 65 | 67 | Old Colony.. | — | 1 |
| C. & Hecla. | 606 | — | Phoenix .... | 50 | — |
| Con. Mercur | 10 | 12 | Parrott ..... | 16 | 17½ |
| Copper R.... | 69 | 70 | Quincy .... | 81 | 82 |
| Cum. Ely .. | 6½ | 8½ | Santa Fe .... | 1⅝ | 2 |
| Davis Daly. | 2 15-16 | 3 | Shannon .... | 12½ | 13 |
| Daly West.. | 9 | 9½ | Sup. & Bos. | 13 | 13¼ |
| East Butte.. | 9 | 9¼ | Sup. & Pgh. | 13½ | 13⅝ |
| Elm River.. | 1⅝ | 2 | Sup. Copper | 44⅝ | 45¼ |
| Boston Ely.. | 3⅜ | 3⅝ | Tamarack ... | 80 | 81 |
| Cactus ..... | 3¾ | 4 | Trinity ..... | 6 | 6¼ |
| Chemung .... | 10 | 11 | Utah Con.... | 44 | 44½ |
| Chief Cons.. | 2¼ | 2⅜ | Utah Cons. .. | 24 | 24¼ |
| Bohemia .... | 10¾ | 11¼ | U. S. M. & S. com.... | 43 | 43½ |
| Ray Cons.... | 20 | 20⅛ | Victoria .... | 3½ | 3⅝ |
| First Nat'l.. | 2⅝ | 3 | Winona .... | 8⅝ | 9 |
| Franklin .... | 13 | 13¼ | Wolverine .. | 120 | 125 |
| Granby ..... | 43 | 44 | Newhouse .... | 2 | 2⅛ |
| Giroux ..... | 8 | 8¼ | Nat'l Ex.... | 42 | 43 |
| Greene Can. | 9⅜ | 9⅝ | Ohio ..... | 3⅞ | 4 |
| Helvetia .... | 3⅝ | 4 | Shattuck .... | 28 | 32 |
| Hancock .... | 21 | 22 | Swift ..... | 104⅝ | 105 |
| Isle Royale. | 17⅜ | 17⅝ | Ray Con... | 3 6-16 | 3 7-16 |
| Kew, Cop.... | 4¾ | 4⅞ | United Cop. | 6⅝ | 7⅛ |
| Lake Cop.... | 64 | 64½ | Tenn. Cop.. | 31 | 32 |
| La Salle .... | 14½ | 15 | Yukon ..... | 4¼ | 4¾ |
| Majestic .... | 80 | 86 | N. Lake .... | 14 | 16¼ |
| Miami ..... | 21⅜ | 21⅝ | Baltic ..... | 7⅜ | 8 |
| Mohawk .... | 59 | 61 | S. Lake .... | 8⅜ | 9¼ |
| Michigan .... | 6½ | 7 | | | |
| Mass. Cop... | 3⅜ | 3⅝ | | | |

### BOSTON STOCK EXCHANGE CLOSING.

Swift Packing Co., 104½@105; American Tel. & Tel. Co., 136½@136¾; American Pneumatic, 14@23½; do. pfd., 17½@18; Massachusetts Gas, 78½@79½; Shoe Machinery, 63½@63¾; do. pfd., 92½@93; Massachusetts Gas pfd., 96@96½; U. S. Oil, 31½@31⅝.

### New York Curb Stocks.

[Special Service to The Times by E. F. Hutton & Co., Members New York Stock Exchange, No. 112 West Third street, Los Angeles.]

NEW YORK, March 30.—Closing bid and asked prices on the New York curb were as follows:

| | Close—Bid. | Ask. | | Close—Bid. | Ask. |
|---|---|---|---|---|---|
| Boston Con. .. | 18 | 19 | United Cop. .. | 6⅝ | 7⅛ |
| Butte Coal.. | 22½ | 23 | Yukon Gold. .. | 4⅝ | 4¾ |
| Cum. Ely .... | 6½ | 6¾ | Ray Con...3 | 3-16 | 3 7-16 |
| Davis Daly.2 | 15-16 | 3 | Ray Cons.... | 20 | 20⅛ |
| El Raro .... | 2⅝ | 2¾ | Ely Central.1 | 2-16 | 1¼ |
| First Nat'l.. | 2⅝ | 2 | Glia ..... | 6⅝ | 7⅛ |
| Giroux ..... | 8 | 8¼ | Inspiration .. | 5 | 5¼ |
| Gild. Cons.. | 7⅞ | 8¼ | Hancock .... | 21 | 22 |
| Gild. Daisy.. | 8 | 9 | Helvetia .... | 3⅝ | 4 |
| Gild. Flor... | 2¾ | 2 5-16 | Cacina ..... | 2¾ | 3 |
| Greene Can.. | 9⅜ | 9⅝ | Boston Ely.. | 3⅜ | 3⅝ |
| Miami ..... | 21⅜ | 21⅝ | Chemung .... | 10 | 11 |
| Mines of A.. | 40 | 45 | Bohemia .... | 10⅝ | 11¼ |
| Mont. Shos.. | ⅝ | ¾ | Indiana .... | 31 | — |
| Nev. Cons... | 21⅜ | 22 | S. Lake .... | 8⅜ | 9¼ |
| Nev. Utah... | 1 | 1⅛ | Ohio ..... | 3⅞ | 4 |
| Nipissing .. | 10¼ | 10⅝ | Shattuck .... | 28 | 32 |
| Sup. & Pgh. | 13½ | 13⅝ | Sutter ..... | 7⅛ | 8 |
| Tribullion .. | ¾ | ⅞ | | | |

### New York Cotton Market.

Logan & Bryan's letter says: "Very mixed weather reports are coming from all important points in Texas. Showers were so gratefully received that they were magnified into rains and rains were in turn held showers by those who were committed to the bull side and who know that it required prolonged rains and that one day's rainfall regardless of its size would not relieve the conditions that have been brought about by the long continued dry spell. West Texas, which was a part of the great American desert was not as lucky as southern and central portions of the State. In fact, the weather in extreme Texas is still very dry and the condition there is almost a hopeless one and the necessary rainfall to relieve that section would bring floods elsewhere. The shorts have only discovered how equivocal their position the past few days and show a desire to get back to cover again, and their buying orders, although under the market and as yet unexecuted have made their presence known. Some of the longs who have liquidated are hoping for a 20 or 30-point break from top levels and they too want to buy cotton and the only people who are able to sell the far months are the farmers of the south and they ordinarily let some one else do this for them. A large area in Texas is ready for planting and it is likely they will plant right behind these showers and the germination that follows may for a few days delude into the idea that good stands have been brought about. We are friendly to cotton if it declines on rains and we are friendly to cotton if it fails to rain."

### Chicago Dairy Market.

CHICAGO, March 30.—Butter, steady, creameries, 26@32½; dairies, 22@27. Eggs, steady; receipts 28,383 at mark, cases included 18@20; firsts, 20; prime firsts, 21. Cheese, steady; daisies, 14@14½; twins, 13@13½; Young Americas, 14½@15; long horns, 14½@15.

### New York General Market.

NEW YORK, March 30.—Wheat—Spot, steady; May closed, 1.25⅝; July, 1.11; September, 1.12⅝. Hops, dull; hides and petroleum, steady; wool, quiet. Sugar—Raw, steady; Muscovado, 89 test, 2.86; centrifugal, 96 test, 4.36; molasses sugar, 89 test, 3.61; refined sugar, steady.

### Portland Wheat Market.

PORTLAND, March 30.—Wheat, track prices: Club, 86; blue stem, 1.06@1.04; red Russian, 96; Turkey red, 1.00; forty-fold, 1.06; valley, 1.00. Car receipts: Wheat, 9 cars; barley, 2 cars; oats, 1 car.

### Liverpool Wheat Market.

LIVERPOOL, March 30.—Close: Wheat, March, 8s 3 7-8d; May, 8s ¼d; July, 8s ¼d; October, 7s 10½d. Weather fine.

### New York Dairy Market.

NEW YORK, March 30.—Butter, dull, easy; western imitation creamery, 24@25½. Cheese, firm, unchanged. Eggs, steady, unchanged.

### SAN FRANCISCO MARKETS.

FRUIT, GRAIN AND PRODUCE.

[ASSOCIATED PRESS NIGHT REPORT.]

SAN FRANCISCO, March 30.—Fruits—Fancy apples, 75@1.00; common, 50@65.

Oranges—Navels, 1.25@1.50.

Mexican Limes—5.00@6.00.

Lemons—Common California, 1.25@1.75; good to choice, 2.00@2.50; fancy, 2.60@3.75.

Tropical Fruits—Bananas, 75@1.00; pineapples, 2.00@2.50.

Flour—Family extras, 6.40@6.90; bakers' extras, 6.40@6.90; Oregon and Washington, 5.75.

Wheat—Shipping, 1.17½@1.82½.

Barley—Feed, 1.35@1.37½; brewing, 1.40; Chevalier, 1.40@1.45.

Oats—Red, 1.45@1.60; white, 1.60@1.67½; black, nominal.

Millfeed—Middlings, 32.00@35.00; mixed feed, 28.00@33.00; rolled barley, 28.00@29.00; oat meal, 4.20; oat groats, 4.00; rolled oats, 23.00@25.00.

Hay—Wheat, 16.00@19.00; wheat and oat, 13.00@17.00; oat, wild, 10.00@12.00; oat, tame, 12.00@16.00; alfalfa, 8.00@12.00; straw, 50@75.

Receipts—Flour, 3482; wheat, 53; barley, 7976; oats, 320; corn, 770; potatoes, 2245; onions, 395; bran, 770; middlings, 30; hay, 487; hides, 336; wine, 27,900.

Beans—Pink, 4.00@5.10; lima, 4.35@4.45; small white, 4.80@4.95; large white, 3.75@4.00.

Potatoes—Oregon Burbanks, 50@1.00; Salinas Burbanks, 1.20@1.40; Merced sweets, 2.00@2.40.

Various—Green peas, 4@5; egg plant, 10@20; green peppers, 5@10; asparagus, 4; rhubarb, 75@1.25; garlic, 3@5; cucumbers, 1.25@1.50; Mexican tomatoes, 2.00@2.75; mushrooms, 15@25.

Butter—Fancy creamery, 30½; seconds, 28; fancy dairy, 25.

Cheese—New, 15@15½; Young America, 17@18; 2.

Eggs—Ranch, 28; store, 22½.

Poultry—Live turkeys, nominal; roosters, old, 5.00@5.50; roosters, young, 5.00@6.00; broilers, small, 3.00@4.00; broilers, large, 4.00@5.00; fryers, 7.00@8.00; hens, 5.00@10.00; ducks, old, 6.00@7.00; ducks, young, 8.00@13.00; geese, 2.00@2.50; pigeons, 1.50@1.75.

### Callboard Sales.

SAN FRANCISCO, March 30.—Wheat, steady; no trading; cash, 1.17½@1.82½. Barley, steady; May, 1.31½; June, 1.23 asked; December, 1.22½; cash, 1.25@1.27½. Corn, steady; large yellow, 1.65@1.70. Afternoon session—Wheat, steady; no trading. Barley, steady; May, 1.31½ bid; December, 1.22½.

### San Francisco Dairy Market.

SAN FRANCISCO, March 30.—Butter, fancy creamery, 26½; creamery seconds, 26; fancy dairy, 25. Eggs, store, 22½; fancy ranch, 22. Cheese, new, 15@15½; Young America, 17@18.

### Drafts and Silver.

SAN FRANCISCO, March 30.—Silver bars, 52¾; Mexican dollars, 45; drafts, sight, 3; drafts, telegraph, 4.

## IN EARNEST.

# CRANE RETORTS TO CRITICISMS.

### STANDS BY ATTACK ON MODERN COLLEGE EDUCATION.

**Sarcastic Comments on "Commercialism"—Pasadena Man Declares His Critics Unjustly Denounced His Book Without Reading It—"I Will Not Retreat Single Inch," He Says.**

[BY DIRECT WIRE TO THE TIMES.]

CHICAGO, March 30. — [Exclusive Dispatch.] R. T. Crane, in a letter sent to Chicago from Pasadena, Cal., today, took his critics to task for condemning his attack on college education. He says that the professors who most bitterly have attacked him have done so without reading his book, "The Utility of All Kinds of Higher Schooling."

Mr. Crane comments sarcastically on what he terms the "commercialism" of the modern college, and concludes by saying that he will not retreat one single inch from what he has said about university education. The letter, in part, says:

"My critics numbered fifteen. If not all the heads, they were the important men connected with the colleges and universities of the Middle Northwest, of sufficient age to have mature judgment (if there is any such thing as judgment in a college man,) who were in all probability selected for their positions on the grounds that they were the strongest, brainiest men that could be found among the college-trained men, and every one of them denounced my book without reading it.

"Not one of them had the discretion and fairness to say that I am a man of some standing, and that it was not fair to me nor just to the public to criticise my book without reading it.

"The modern college is based almost wholly on commercialism. In fact, the only feature of education they talk about is commercialism.

"I am in earnest; will not equivocate; I will not excuse; I will not retreat a single inch, and I will be heard."

### QUICK JUSTICE FOR WOLTER.

**Juries Hear Evidence and Pave Way for Murder Trial in Ninety-three Minutes.**

[ASSOCIATED PRESS NIGHT REPORT.]

NEW YORK, March 30.—It took just ninety-three minutes today for two juries to pave the way for the trial of Albert Wolter, charged with the atrocious murder of Ruth Wheeler last Thursday. A Coroner's jury held him for the grand jury, and the grand jury indicted him for murder, the trial has been set for next Monday, and the authorities believe their case is so strong that Walter will be in murderers' row at Sing Sing in less than a fortnight.

Wolter's lawyer, Wallace D. Scott, protested this afternoon that he had not been informed of the hour at which the inquest would be held, and that his client was receiving "shabby treatment."

It would be "legal butchery," he said, to try Wolter Monday, when there are fifteen other men in the Tombs awaiting trial on charges of homicide.

### WRECK INQUIRY ENDS.

**Foreman Thinks Loose Rail Caused the Marshalltown Horror—Thirty-seven Testify.**

[ASSOCIATED PRESS NIGHT REPORT.]

MARSHALLTOWN (Iowa) March 30.—After an examination of thirty-seven witnesses to the Rock Island wreck at Green Mountain, the Iowa Railroad Commission adjourned today.

A report of its finding will not be adopted for several weeks, and additional testimony may be taken.

C. M. Marshall, road foreman of equipment for the Rock Island lines, testified that a rail turning over under the locomotive might have caused the wreck. He based this assertion on a careful examination of the track and of the engines.

Engineer E. S. Pritchard, the only surviving engineman of the wreck, was confident the head engine left the rails first. Other witnesses testified that the roadbed was soft, but that the track was in good condition.

### PAUSE IN INDIAN EXTINCTION.

**Increase in Birth Rate and Decrease in Mortality Found in Statistics Recently Compiled.**

[ASSOCIATED PRESS DAY REPORT.]

WASHINGTON, March 30.—The Indian has at least paused in his passing from the face of the earth, if the statistics concerning births and deaths among about one-third of the Indian population in the United States, which have just been compiled by the Bureau of Indian Affairs, can be accepted as representing general conditions of the race.

During 1909 there were 3365 births and 3178 deaths among 101,717 Indians. This shows a birth rate per 1000 of 33.4, as compared with 31.2 deaths.

It was estimated that there were 300,545 Indians in the United States, exclusive of Alaska, during the fiscal year.

Charles Mordmark, the quaint hermit, was charged Tuesday night by a coroner's jury in Scandia, Kan., with murdering Alexander Lindahl and his two children, while they were riding in a motor boat near there last Saturday. Mordmark was taken to Belleview in order to frustrate any attempt at mob violence. He denied he had committed the crime.


**Make the Liver Do its Duty**

Nine times in ten when the liver is right the stomach and bowels are right.

CARTER'S LITTLE LIVER PILLS

gently but firmly compel a lazy liver to do its duty.

Cures Constipation, Indigestion, Sick Headache, and Distress after Eating

Small Pill. Small Dose. Small Price

Genuine must bear signature:

Brent Good

**Christie Shoes At Less Than Cost**
412 SOUTH SPRING ST.

"THE LEADING MILLINERY HOUSE OF LOWER BROADWAY"
SCOFIELD MILLINERY CO.
737 SOUTH BROADWAY

**Barroll & Co**
LOS ANGELES, SAN FRANCISCO, PORTLAND
**BONDS**

To those interested in California's Oil Industry we will send free of charge for six months the illustrated Oil Magazine "Securities." It contains particulars of the various companies, dividends paid and all interesting Oil News. Write for these free copies.
PACIFIC STATES GUARANTY & LAND CO.,
614 H. W. Heliman Bldg., Los Angeles.

**The Woman's Bank**
Special department and attendant for woman's business.
LOS ANGELES TRUST AND SAVINGS BANK
Central Building, Sixth and Main

**LOGAN & BRYAN**
Home Phone 10931 **BROKERS** Sunset Main 223
Members of All Leading Exchanges
L. N. STOTT, Manager
OFFICE BRADBURY BUILDING
Most Extensive Private Wire System Ever Organized

**E. F. HUTTON & CO.**
HOME 10800 — 112 West Third Street — MAIN 8130
Our Own Private Wire to Chicago, New York and Boston
STOCKS, BONDS, GRAIN, COTTON, COPPERS
MEMBERS NEW YORK STOCK EXCHANGE AND ALL LEADING EXCHANGES.
B. E. BURNS, Manager. PASADENA OFFICE, HOTEL GREEN.

Savings Banks.

**SECURITY SAVINGS BANK**
Largest and Oldest in Southwest
Resources $28,000,000.00
Pays the highest rates of interest and on the most liberal terms consistent with sound, conservative banking.
Money to Loan on Improved Real Estate
Security Building — Spring and Fifth Streets

**GERMAN AMERICAN SAVINGS BANK**
THE BANK WITH THE EFFICIENT SERVICE
SPRING AND FOURTH STS.

**AMERICAN SAVINGS BANK** N. E. COR. THIRD AND SPRING STS.
4% PAID ON TERM ACCOUNTS NOT SUBJECT TO TAXATION.

# New Outlet for California Oil

The incorporation of the $25,000,000 California-Arizona Pipe Line Company means much to the producers in the San Joaquin Valley, for it is estimated that the completion of this new pipe line will open up an immediate market for an additional 6,000,000 barrels of California oil.

It also means an increase in the value of every acre of oil land, of every share of stock, especially the shares of producing oil companies.

For almost two years we have been urging our clients to invest in the shares of California oil companies, recognizing that the industry was only in its infancy, that the demand for oil was growing larger and larger and that the oil fields of this State would soon be taxed to their utmost to meet the increasing demand.

Hundreds of our clients had faith in our judgment and knowledge of the oil business and are now reaping the reward in steady dividends from their investments, and in most cases have a profit of 100 per cent and more on the money invested.

We have strongly recommended the shares of the Section Six Oil Company as a safe and profitable investment, but only after the same careful investigation of the value of the holdings, the ability of the management and the prospects of big returns to the investors, that we give to all investments we recommend.

We recommend purchase of the stock now just as strongly as in the first place—because the events of the past few months justify our high opinion of the merits of the investment and strengthen our conviction that Section Six will be a big dividend-payer and every stockholder will double the money invested in the shares—and in a comparatively short time.

We urge immediate purchase at the market and in so doing wish to emphasize the fact that Section Six is an income-earning, dividend-paying oil company right now—not a prospective investment—not one in which there may be a chance of loss—which may or may not be profitable—but one that is already profitable and will continue to be more and more profitable right along.

Buy Section Six NOW and share in the steady dividends. You are taking absolutely no chance of loss, your money will be safe and will earn you splendid returns in increasing dividends and growing principal. Section Six will advance in price.

The edition of The Oil Book of April 4th will contain many things of great interest to every one, whether interested in oil investments or not. It's free to you for the asking. Fill out the coupon—that's all.

**Lincoln Mortgage and Loan Company**
622-623 Citizens National Bank Bldg.,
Los Angeles, Cal.

**Lincoln Mortgage and Loan Company**
622-623 Citizens' National Bank Bldg., Los Angeles.
Please mail The Oil Book, free of charge, for six months to
(Name) ..... (Street) .....
(City) ..... (State) .....


### Clearinghouse Banks

| NAME. | OFFICERS. | |
|---|---|---|
| FARMERS' AND MERCHANTS' NATIONAL BANK. Cor. Fourth and Main. | A. W. Hellman, Pres. Chas. Seyler, Cashier. | Capital ...$1,500,000 Surplus and Profits ...$1,900,000 |
| MERCHANTS' NATIONAL BANK. S. E. Cor. Third and Spring. | W. H. Holliday, Pres. Chas. G. Green, Cashier. | Capital ....$200,000 Surplus and Profits ....$650,000 |
| NATIONAL BANK OF CALIFORNIA. N. E. Cor. Fourth and Spring. | J. E. Fishburn, Pres. H. S. McKee, Cashier. | Capital ....$500,000 Surplus and Profits .....$160,000 |
| CENTRAL NATIONAL BANK. Fourth and Broadway. | S. F. Zombro, Pres. James B. Gist, Cashier. | Capital ....$300,000 Surplus and Profits .....$242,000 |
| BROADWAY BANK AND TRUST COMPANY. 208-10 S. Broadway, Bradbury Bldg. | Warren Gillelen, President. A. W. Redman, Cash. | Capital ....$250,000 Surplus and Profits .....$225,000 |
| CITIZEN'S NATIONAL BANK. S. W. Cor. Third and Main. | R. J. Waters, Pres. Wm. W. Woods, Cashier. | Capital ...$1,000,000 Surplus ...$ 500,000 |
| FIRST NATIONAL BANK. S. E. Cor Second and Spring. | J. M. Elliott, Pres. W. T. S. Hammond, Cashier. | Capital ...$1,250,000 Surplus and Profits ...$1,025,000 |
| COMMERCIAL NATIONAL BANK. 401 S. Spring, Cor. Fourth. | W. A. Bonynge, Pres. Newman Essick, Cashier. | Capital ....$200,000 Surplus and Profits .....$ 40,000 |

### Trust Companies


**TITLE INSURANCE & TRUST CO.**
Corner Franklin and New High Streets.
Issues Polices of Title Insurance. Issues Certificates of Title.
Acts in All Trust Capacities. TEL. EXCHANGE 12.

**MERCHANTS BANK and TRUST CO.** Paid Up Capital $250,000 Surplus Over $200,000
Branch 2456 South Hoover St. 209-11 S. Broadway Transacts a general banking and Trust Business.

**Oil & Metals Bank and Trust Co.**
311 West Third Street

**PROVIDENT Mutual Building, Loan Association**
Pays 5 Per Cent. on Pass Book Deposits. 6 Per Cent. on One Year term. No Unnecessary Withdrawal Notice. 135 South Broadway.

**Big Jump Due**

The one time that stock in oil companies makes its big advance in price is when the first well is brought in. Note the recent cases of Mohawk, which jumped from 75c to $2.60; of Silver Tip, from 48c to $2.50; of California Midway, from 15c to 50c. It is reasonable and logical that such big advances should take place, for while it may only require from $2500 to $50,000 to complete an oil well, such wells when completed are worth from $100,000 to $500,000 and make a splendid rate of earning on such valuations.

The Coalinga Crude Oil Company is just about to finish its first well. The stock is now selling freely on the Los Angeles Stock Exchange at prices around 35c. We predict that the bringing in of their well during the early part of April will cause a big jump in this stock, and advise immediate purchase at any prices under 50c per share.

The Coalinga Crude Oil Company owns an exceedingly choice piece of absolutely proven property in the Coalinga field, has a low capitalization, a competent management is crediting the development work to the utmost. Maps, photos and full particulars of this company and its property will be found in the illustrated oil magazine, "Securities." Call at our office for a copy or send in this coupon and one will be mailed you. If you want to enjoy the profits from the big advance set at once.

COUPON.

Pacific States Guaranty & Land Co., 614 H. W. Heliman Bldg., Los Angeles.
Gentlemen:—Please send me, free of cost, information regarding stock referred to above, also free copies of oil magazine, "Securities," for six months—all this without any obligation whatever on my part.

Name .....
Street and No. .....
City .....
L.A.T. 3-31.

**Banking Dept**

We pay 4 per cent. on term savings accounts, interest computed semi-annually. We pay 3 per cent. on ordinary savings accounts, interest computed semi-annually. We also pay 3 per cent. on SPECIAL (ordinary) savings accounts on the minimum monthly balance, provided the balance is $200 or more, and interest is credited on the first of each month.
Commercial—Savings—Trust.
**The Southern Trust Company**
114 West 4th St.
The "Wall Street" of Los Angeles.

**Wm. R. Staats Co.**
105-107 W. Fourth St., Los Angeles.
65 S. Raymond Ave., Pasadena.
We offer well-secured
CORPORATION BONDS
To Net 6 per cent

Established 1887. Bank References.
Office—Home Phone A3221.
Residence—Home Phone 29523.
**HERNDON**
Oil and Mining Investment Co.
Oil Lands, Leases and Producing Companies bought and sold.
ROOM 9, RINDGE BUILDING
234 SO. BROADWAY, LOS ANGELES.

Municipal Railroad Corporation
**BONDS**
Yielding 4½ to 6 per cent.
Circulars Mailed on Request.
C.E. WOODSIDE & CO.
Los Angeles. San Francisco

**SAFE DEPOSIT BOXES**
For your important papers and valuables. They are safe and convenient here, ground floor department. Boxes per year, upward from $2.
HOME SAVINGS BANK
5TH. & SPRING STS.

**Midway Chief Oil**
Treasury stock at 15c. Well down 1204 feet in North Midway, 20 acres proven land in Maricopa. Full particulars and market letter on request.
A. F. PARKER & CO.,
Phone F3398. 723-24 Story Bldg., 6th and Broadway.

**BONDS**
Ten year 6 per cent. guaranteed gold bonds, secured on Los Angeles real estate.
THE EMPIRE SECURITIES CO.
Union Trust Building.

**6% INTEREST PAID**
STATE MUTUAL BUILDING & LOAN ASSN.
223 S. SPRING ST. LOS ANGELES, CAL.
THE LARGEST ASSOCIATION IN CALIFORNIA.
Assets, Jan. 1, 1910, - $2,485,188
Send for 20th Annual Statement and Booklet

**Snowball-Sullivan Co.**
Investment Securities.
Buy Central Oil Stock.
Members Los Angeles Stock Exchange
204-205 I. W. Hellman Bldg., L. A.
12 No. Raymond Ave., Pasadena, Cal.

# THE CITY IN BRIEF

But it begins with a "D"

## TODAY AND TONIGHT.

THEATERS.

Auditorium—"The Transformation" ..... 8:15 p.m.
Belasco—"The Garden of Lies" and ..... 8:15 p.m.
Mason—"Your Humble ..... 8:15 p.m.
Burbank—"Merely Mary ..... 8:15 p.m.
Grand—"Carmen" ..... ant" .....
Orpheum—Vaudeville ..... 2:15 and 8:15 p.m.
Los Angeles—Vaudeville ..... 2:15 and 8:15 p.m.
BALL.
Ball—Los Angeles vs. Vernon. 2:30 p.m.
Chutes Park—Los ... LECTURE.
Fair—Free information ... and by exhibitions of ... given in taxidermy, ... daily, at No. ... stereopticoning street, at ..... 2 p.m.
821 South ... LAND AND ITS FATNESS."
... exhibit at the Chamber of Commerce building on Broadway.
BUREAU OF INFORMATION.
Branch Office, No. 521 South Spring Street.

## NEWS AND BUSINESS.

**Takes Advantage of Absence.**

Mrs. C. W. Coffelt of No 914 West First street yesterday reported to the police the theft of four rings and a purse containing $4.75, from her home, late Tuesday evening. Mrs. Coffelt was absent, and the thief entered by means of a pass key.

**Coast Excursion.**

The next excursion of the local Chamber of Commerce will probably be up the Coast some time in May. The present tentative plan is to make the trip the occasion of brief visits to a score of towns along the Coast Line. The Excursion Committee is now discussing details.

**Death of Mrs. Ludecke.**

Mrs. Julia Ludecke, formerly of Los Angeles, died at her home in Indianapolis, last Monday. She was the mother of Julia and Mathilda Ludecke of Los Angeles. Miss Mathilda being employed in the law library of the Pacific Electric Railway Company.

**New Members.**

At yesterday's Chamber of Commerce directorate meeting, the following were elected to membership: J. S. Stotler, Ralph C. Guirado, S. O. Houghton, Jr., John Keoth, John Alton, Horace E. Rhoads, J. S. Cassel, J. W. Weightman and the American-Mexican Investment Company.

**Unavoidable Accident.**

A Coroner's verdict of unavoidable accident was returned yesterday in the case of Dr. D. F. Howell, who died at the Receiving Hospital early Tuesday morning from injuries sustained in a collision with an automobile at Eighth and Spring streets, late Monday night.

**Oregon-Washington Society.**

All former residents of Oregon and Washington and their relatives would be welcome to attend a meeting at 7:30 o'clock this evening in room 528 Mason building, corner Fourth and Broadway. There is much activity among the several State societies, and this one promises to do its share.

**Delegate Invited.**

The Chamber of Commerce has been invited to send a delegate to the annual meeting of the Lake Mohonk Conference of International Arbitration. It is to be held at Lake Mohonk, N. Y., May 18-20. Unless some member is willing to go at that time, it is not probable that a delegate will be appointed.

**After New Ideas.**

Wishing to get some new ideas from the Los Angeles commercial organizations, the Cleveland Chamber of Commerce is planning an excursion here some time this summer. The local chamber will arrange a programme of entertainment for the visitors as soon as it is ascertained when the easterners will reach here.

**The President's Appreciation.**

A complimentary dinner will be given this evening at 6.30 by Arthur Letts, president of the Y.M.C.A., to a large number of gentlemen who took part in the second aviation week membership campaign. The dinner will be served in the association dining-room, and A. H. Whitford, general secretary of the Buffalo, N. Y., association, will be a special guest.

**Change of Superintendents.**

Willard W. Shea, foreman in the office of superintendent of delivery, at the Postoffice, has been promoted to superintendent of the inquiry division. The promotion becomes effective tomorrow. Shea takes the place made vacant by the departure of H. L. Stanley, who goes to fill an important position at Minneapolis, Minn. office.

**Plan Reception.**

A reception will be tendered Ex-Judge Lovett and Vice-President McCormick of the Southern Pacific Company by the local Chamber of Commerce. President Ripley of the Santa Fé Railroad will also be included in the list of honored guests. Secretary Wiggins was instructed by the directorate, yesterday, to go ahead with plans for a public reception. It will probably be arranged for the first of next week.

**Dinner to Visitor.**

Rev. Clarence A. Barbour of New York, will be the guest of honor at a luncheon to be given at the Federation Club, tomorrow noon, by the Young Men's Christian Association. A large number of men have been invited to meet Dr. Barbour at that time. For eighteen consecutive years he held one of the largest pastorates in Rochester, N. Y., and gave it up voluntarily to go into a larger field of activity for the Y.M.C.A. He will be heard, following the dinner tomorrow, and on Sunday afternoon he will address the regular men's meeting in the Y.M.C.A. auditorium, at 3 o'clock.

**Clearing Way for Mammoth Structure.**

The razing of the site of the mammoth structure to be built by the Los Angeles Athletic Club, at the northeast corner of Hill and Seventh streets, will be begun on April 1, according to the terms of a contract let to a local wrecking company yesterday. Plans by the architects, Parkinson & Bergstrom, are practically completed, and the great project will be rushed to completion. The building will occupy a site, fronting 155 feet on Seventh by 145 feet on Olive. It will represent a cost of from $650,000 to $700,000, and will be absolutely the last word in the class of building.

**Japanese in Toils.**

Eight Japanese, including three women, were arrested last night by plain-clothes men from headquarters in raids on five restaurants, said to be blind pigs. A small fine each on beer and saki was taken, men were placed and confiscated. Then, and the released on $100 bail ity on fur- women given their ... sum of $50 nishing cash bail in were those of each. The places r Jackson street; Kawa Moto, No. North San Pedro Kajetsu, No. 13 No. 329 Wall street; street; Tohipo W. 521 West Sixth Tokiwa Mori, Mau, No. 609 West street, and ... Sixth street.

**Dog Objects.**

A dog out at Lankershim Somebo of Turkey yesterday aft- got a then it nibbled on the hand ernoon Soriano, a photographer from of Moman Empire. Soriano, while the photographs in the neighborhood of Lankershim, took offense at the behavior of a dog which, lying in the middle of the roadway, made it clear that it had taken umbrage at Soriano's approach. The Turk waved his hand at the dog to indicate his displeasure and disdain, and the dog retaliated by trying to bite the offending hand. The animal's teeth grazed the back of the photographer's hand, making several long scratches, which were cauterized and dressed at the Receiving Hospital.

## BREVITIES.

Classified Advertisers—Commencing April 1, 1910, the rate for advertisements under headings of "Personal," "Special Notices," "Society Meetings," "Church Notices, Miscellaneous," (regular "Church Notices" half rate,) and "Baths and Massage" will be two cents a word, daily and Sunday.

To Let—office space and desk room also commodious quarters for exhibition purposes in the Times Branch Office, ground floor, ... -533 S. Spring St. Central location, fine hardwood finish throughout. ... ply on premises.

Replies to The Times Want Ads., addressed to the Branch Office, No. 531 South Spring, may be left for delivery at the Main Office. They will be promptly sent to the Branch Office.

Southern California Standard Guide Book, by the Los Angeles Times. Price $1; by mail, 10c extra. Address Times-Mirror Printing and Binding House, 110 N. Broadway, Los Angeles.

Headquarters for tourists and all others to get best meal in city for 25 cents, both at Hotel Rossiyn and Natick House, Sunday evening dinners 35 cents. Hart Bros., Props.

Mr. and Mrs. Josef Rubo removed their vocal studio to their residence, 2404 West Seventh street, opposite Westlake Park.

For linotype machine composition, all faces and measures, at reduced prices, apply to The Times Linotype School, corner San Fernando and College streets; telephone Main 8200. Students wanted to learn operating; good trade; salaries high.

Lecture at 8 tonight, Blanchard Hall, by Rev. Margaret C. LaGrange; subject, "The Image of God." Of marked interest to thinkers of every school.

C. C. Logan, M.D., oculist, removed to Suite 800-802 Grant Bldg., Fourth and Broadway.

Dr. H. H. Haas, dentist, removed to suite 608, Story Bldg.

Dr. Logan, leading oculist, 415 Spring.

Dr. Garfield, optician, 417 Grant Bldg.

## VITAL RECORD.

**MARRIAGE LICENSES.**

The following marriage licenses were issued yesterday. Name and age given.

ALLYN—REDDICK. John R. Allyn, 28; Marie Reddick, 24.
BUSCH—ASHE. Frederick W. Busch, 26; Ruby O. Ashe, 20.
DUNLAP—MULDOON. Robert W. Dunlap, 35; Rose E. Muldoon, 28.
FIEGEL—WALLBORG. Paul A. E. Fiegel, 28; Marie Wallborg, 20.
HARRISON—WOODRUFF. Harley W. Harrison, 25; Helen Woodruff, 22.
JACKSON—BUSH. Raymond Jackson, 29; Olive E. Bush, 21.
LISSON—HAWLEY. William D. Lisson, 28; Maude O. Hawley, 26.
LONGO—ZECCA. Ignacio Longo, 48; Marie ... Zecca, 29.
MALLETT—THOMPSON. Richard E. Mallett, 22; Bella L. Thompson, 20.
MORGAN—FITCH. William W. Morgan, 28; Mary B. Fitch, 28.
SMITH—SMITH. William B. Smith, 27; Mabel I. Smith, 22.
WITT—COLE. Philander S. Witt, 65; Edna Cole, 52.

**DIVORCE SUITS FILED.**

HINMAN. Elva V. against Ralph T.
LUMSDEN. Catherine B. against Charles B.
MARKS. Abraham against Eva.
MICHAEL. Elizabeth W. against Samuel W.
MONTGOMERY. John V. against Sarah E.
MORENO. Laura F. against Albert J.
WILSON. Hattie M. against Percy E.

**DEATHS.**

With Funeral Announcements.

BOWERSOCK. In this city, March 30, Charles A. Bowersock, aged 43 years.
Friends may call at parlors of Pierce Bros. & Co., No. 816 South Flower street. Funeral notice later.

HOWELL. In this city, March 29, D. F. Howell, aged 47 years.
Funeral from the chapel of Pierce Bros. & Co., No. 816 South Flower street, March 31 at 1 p.m. Interment, Forest Lawn Cemetery.

KLEPPER. In this city, March 29, 1910, Oscar N. Klepper, aged 47 years.
Funeral from Breese Brothers' chapel, 855 South Figueroa, Thursday at 1:30 o'clock.

LAWLER. March 29, James E. Lawler, aged 50 years.
Funeral Friday, April 1, at 8:30 a.m. from the residence, No. 665 East Thirty-sixth street. Requiem mass at St. Patrick's Church at 9 a.m. Interment, Calvary Cemetery.

NOBLE. At her residence, No. 119 North Western avenue, Hollywood, at 5:30 p.m. Tuesday, March 29, Mrs. A. M. Noble, aged 43 years and 1 month, mother of Mary D. Noble and Nell W. Noble.
Funeral services at the house will be private. Services for friends will be at Inglewood Park Cemetery, Thursday, March 31. Funeral car at Seventh and Grand avenue, postoffice corner, at 11:45 a.m. promptly.

STAPLES. At Playa Del Rey, March 30, William Francis, aged 77 years, beloved husband of Mrs. Lizzie J. Staples, father of Frank A. Staples and Mrs. Fannie F. Harris of Playa Del Rey, brother of Miss Hortense Staples of Clifton, Va.
Funeral Friday, 2:30 p.m., from parlors of Breese Brothers & Todd, corner Main and Ashland. Ocean Park, by car to Los Angeles Crematory, where services will be held at 3:30 p.m., under the auspices of the Ocean Park Masonic lodge.

STASSFORTH. In this city, March 29, Otto A. Stassforth, in his 48th year, eldest son of the late Theresa Stassforth and brother of Richard A. and Theodore L. Stassforth, a native of San Francisco.
Funeral from the parlors of Connell Company, No. 1951 South Grand avenue, Friday, March 31, at 1 o'clock p.m. Interment, Evergreen Cemetery. Friends invited.

SWINSON. At her residence, 1534 Reid street, March 30, 1910, Catherine Swinson, mother of Mrs. L. W. Marcey.
Funeral services will be held at the chapel of Breese Brothers, 855 South Figueroa street, Friday at 10:30 a.m. Interment at Rosedale Cemetery.

WHITE. At her home, No. 1307 Arlington street, March 30, 1910, Charlotte O., widow of the late Judge B. H. White, of Clarendon, Tex., aged 57 years.
Funeral from the chapel of Robert L. Garrett & Co., No. 1237 South Flower street, Friday, April 1, at 3 p.m. Friends invited. Interment, Rosedale Cemetery.


**UNDERTAKERS.**

50 H.-Power Auto-Ambulance.
Connell Company, undertakers, 1951 South Grand avenue. Home F2445. Main 8455.

Robt. L. Garrett & Co., Undertakers.
No. 1237 South Flower street. Main 75, F7531.

Peck & Chase Co., Undertakers.
1218-15 S. Figueroa st. Lady assistant. National Casket Co. caskets. Tel. Main 41, 22727.


**Bartlett-Logan Post No. 6, Attention.**

All comrades are requested to attend the funeral of Comrade J. C. Snodgrass at W. H. Smith's undertaking parlors, No. 842 South Figueroa street, April 1 at 2 p.m. All comrades and Ladies of the W.R.C. invited.

S. A. AUSTIN, Commander.
JOHN DAVIS, Adjutant.


# Clock Values Without Parallel

The lowest prices at the Geneva today ever known in Los Angeles for high-grade reliable clocks. It is the sale of the entire wholesale stock of the J. P. Trafton Co. Note these prices.

**Mantel Clocks**
Attractive styles in 8-day clocks—hour and half-hour strike. $5.50 values, now ..... $3.50

**Dresser Clocks**
Beautiful small dresser clocks. Thoroughly dependable. $5.00 values, now ..... $2.75

**Kitchen Clocks**
High-grade 8-day clocks—hour and half-hour strike. $6.00 values, now ..... $3.00
$5.00 values, now ..... $2.65

KNU DIGIT glasses fit the eyes perfectly and adjust themselves to every movement of the facial muscles. Eyes tested free.

GENEVA WATCH AND OPTICAL CO.
305 So. Broadway

**It's Beer Time**
Warm weather is on its way.
Beer, did you say? Dollar a dozen for quarts; delivered ..... $1.00
Any Local Brand
Southern California Wine Co.
Phones—Ex. 16; 10104; Main 332.
518 SO. MAIN STREET.

"The Exclusive Specialty House"
Myer Siegel & Co.
251-255 South Broadway.
Unusual Values in
Lingerie Dresses
$12.50, $18.50, $25.00
Handsome, exquisite models of French Batiste, variously trimmed with German Val., Florentine, Cluny, Baby Irish, Embroidery and Hand-Embroidered.
Tub Dresses
In handsome colors and color combination; all sizes for women and special sizes for small women.
Prices from $7.75
"Seigel's for Women's and Children's Wear"

WELCOME WHETHER YOU BUY OR NOT
BROCK & FEAGANS


**Cemeteries.**


INGLEWOOD PARK CEMETERY
Two miles outside of the city limits, on the Los Angeles and Redondo Ry.; 200 acres of perfect land with improvements outclassing any cemetery on the Coast.
207 S. Broadway, Room 202. Phones—F3303; Main 4659. Supt. Phone A9593.

ROSEDALE CEMETERY
An Endowed Memorial Park noted for its natural beauty; Endowment Fund for perpetual care, over $250,000, modern Receiving Vault, Chapel, Crematory and Columbarium; accessible. City office, suite 302-306 Exchange Bldg., N. E. cor. 3rd and Hill sts. Phone Main 909. A3629. Cemetery office, 1831 West Washington st. Phones 72858, West 20.

FOREST LAWN CEMETERY
Natural rolling lawns and beautiful trees have made this the ideal cemetery. Perpetual care plan—eighteen minutes from Los Angeles on the Glendale car line.
Call at offices 504 Wright & Callender Building. Phones: Sunset Main 5491, Home F2104.

EVERGREEN CEMETERY
(The Los Angeles Cemetery Assn.)
Boyle Heights, near city limits. Operated under perpetual charter from Los Angeles city. Modern crypt and crematory.
Office, 535 Bradbury Bldg.
Phones—Main 457; A5468.
Cemetery—Home D1063; Boyle 9.

HOLLYWOOD CEMETERY
Rolling lawns, trees, shrubbery, and beautiful lakes.
MODERN IN EVERY RESPECT.
Situated in the most beautiful section of Southern California, the ideal location just inside Los Angeles city limits.
Melrose and Colegrove car lines to grounds.
A CEMETERY THAT IS SELECT.
A-1151 208 Laughlin Bldg., Main 891


**BATTLESHIP BRAKES.**

WASHINGTON, March 30.—To stop a 10,000 ton battleship going at full speed with her own length is a problem that the Navy Department has set for a certain Canadian inventor. He has an arrangement like barn doors on the sides of a ship which he guarantees to fulfill this function. The Department has authorized a trial of the device on the battleship Indiana off the Delaware capes, April 17, the cost to be defrayed by the inventor.


# 60 Silk Drop Lined Black Voile Skirts $10

Special for Today
Greater Third Floor

A Black Voile Skirt that looks like $15.00, to say nothing of the Guaranteed Silk Drop that goes with it.

A VALUE that has no rival in the long list of skirt offerings made by the stores of Los Angeles in the past. They are made from a fine quality of all wool black voile in nine different charming styles, the tunic and overdraping effects predominating; plaiting and button finished; cut extra wide and full and hand tailored throughout. The silk dropskirt is of fine guaranteed quality taffeta silk and, taken alone is worth a good part of the sale price. Skirts that cannot be duplicated for from $5.00 to $10 more money.

Third Floor Today $10

Today's charge purchases will be entered on April accounts.

DAYLIGHT STORE. SUNSET M. 7021; HOME 10102
Jacoby Bros.
331-333-335 South Broadway.
"SOMETHING NEW EVERY DAY."

**Sale Guaranteed Silk Petticoats**
Nearly 2000 Garments in Three Great Values

IF you expect to buy a silk petticoat this spring, don't, by any means, ignore this most unusual triple economy offering. A like opportunity to save will not be presented in months. Each garment cut extra full and wide and carefully sewn and finished.
Fourth Floor Today

$5.00 to $6.50 Vals. $3.85
THERE'S 750 in this lot. Made from dependable taffeta silks, in all the plain colors. Rich Dresdens and two-toned effects. The best skirts ever retailed at $3.85.

$6.50 to $8.50 Vals. $4.85
BEAUTIFUL petticoats in elegant allover Dresden silks, plain colored silks with Dresden ruffles, delightful chameleon shaded silks and attractive plaids. 500 of them at $4.85.

$8.50 to $12.50 Vals. $5.85
STUNNING skirts in high grade Persian and pompadour silks, plain colored silks of superior quality with deep silk dust ruffle and exquisite two-toned silks. An even 700.

**$5 Nemo Corsets $3.50**
CLOSING OUT THREE NUMBERS.
THERE'S nothing wrong with them—up-to-date in every particular. They are just a little too similar to other "Nemo" styles in stock.
$5, No. 520 Flattening back, skirt model, pair ..... $3.50
$5, No. 515 Bust supporting model, pair ..... $3.50
$5, No. 501 Willow shape model, pair ..... $3.50
Second Floor, Rear.

**12,000 Yards Fancy Torchon Laces**
Widths to six inches values to 12½c yard ..... 5c
A SPLENDID buying chance for home dressmakers, with lots of summer sewing ahead.
Linen and cotton torchons, cotton cluny, laces and baby Irish and pillow laces; some with insertions to match; values to 12½c yard, choice at yard 5c Friday—Main Floor.

**$3 German Silver Mesh Bags $1.95**
A FORTUNATE underprice purchase of these dainty, ornamental and useful little novelties enables us to offer them at a smart reduction from regular prices. Highest quality, kid-lined bags, with engraved frame and long chain. They are correct and immensely popular. $3 values, $1.95. Main Floor.

**Wash Goods, Curtain Nets and Crib Blankets** Basement
FOUR little lots of seasonable and wanted merchandise at prices that will clean up every yard and piece in short order Thursday morning.

25c Ginghams Thursday, Yard ..... 19c
SCOTCH and zephyr ginghams in pretty mixed plaids and stripes.

25c Madras, Thursday, Yard ..... 15c
SHIRTWAIST Madras in the attractive double colored stripe effects. 30 pieces—at, yard 15c.

Curtain Nets, Clean-Up Price, Yard ..... 25c
45 to 54 inch widths in filet, cable and white dotted curtain nets. Choice, yard 25c.

Crib Blankets 20 of Them, Each ..... 79c
THERE'S only 20 of these. Come in animal patterns; size 38x50—to close 79c each; worth as much again. Basement.

Sale Sample Dressing Sacques and Kimonas 200 of Them, Regular $3 and $4 Values at ..... $1.50
MADE of all wool challie, albatross and china silk; newest, prettiest patterns; values to $4.00. Today $1.50. Fourth Floor.

**Latest Style Features in These Distinctive Trimmed Hats at $10**
Sample Models Worth From $15 to $20

A Sale That Is Destined to Be One of the Biggest Successes of the Millinery Season.
A COMPREHENSIVE display of new spring trimmed hats, the smartest and cleverest toilet and dress styles. Materials include black and colored braids; black and white hair braid hats, fine chips in the burnt and white and ready braids. Tuscans and braids. Every shown this season in small designs, as well as turbans and especially fashions for elderly Trimmings of velvet, foliage, quills, ribbon and ments, etc. Hats not pretty are offered elsewhere double the money.

A Better Choice than Ever NOW $10

"Phipps" Tailored Hats. $10 & $12.50
Prices
WE have just received and will press a very choice selection of this famous maker's most beautiful creations in black and white and to-date shapes. Strictly tailored and correct to-date. See them today; they will last long. Prices $10.00 and $12.50.
Second Floor Thursday.

Knabe Pianos
The Wiley B. Allen Co.
416-418 So. Broadway.

IF YOU DON'T BUY YOU
SHOES
At "The Plymouth"
You Don't Buy Your Shoes RIGHT
452 South Spring

STAYON BLACKENING GLASSES $1.50 Gold Filled Glasses
Fitted by our expert Optician, Dr. Blackburn. Ground to order. Glasses at low prices.
THE WHITLEY JEWELRY CO.
347 S. Broadway.

Generous Credit
On Furniture, Carpets, Etc.
LYON—McKINNEY—SMITH CO.
648-652 Broadway
Opposite Bullock's at Seventh

Furniture
....At Cut Prices
DuBOIS & DAVIDSON FURNITURE CO.
Between Spring and Broadway.
212-14 West Sixth Street.

3-C Laundry
Best service lowest prices. 12 uptown offices.

ALL CATARRHAL DISEASES
DRS. SHORES & SHORES
222 Henne Building
Cor. 3rd and Spring Sts.
Entrance 130 W. 3rd St.
CONSULTATION FREE
MEDICINES FREE $3 A MONTH

BUY NOW
Oil Assured
The California Standard Oil Co.
308-310 Laughlin Bldg.

"If March—
comes in like a lion he'll go out like a lamb," we used to say "back East." But in California he enters and leaves in the same gentle manner. And speaking of lambs, the high tariff on wool has made the old-time "all wool" suit a rare article nowadays. But you can count on getting your full value here. Our fabrics are the best in the city and are genuinely "all wool." This is one feature which explains the wearing quality of a B. & K. system "made to order" suit.
Suits to Order $20 to $50
BRAUER & KROHN
TAILORS TO MEN WHO KNOW
128-130 S. SPRING
COR. FIFTH & SPRING
114½ S. MAIN ST.

Newest Hair Goods
Fashion's very newest ideas in hair pieces of first quality always found at the
Bennett Toilet Parlors
N.E. Cor. Fifth and Spring

BOSWELL & NOYES 20 ST. GARAGE
RELIABLE SUBSCRIPTIONS
The Walker Portable
Asbestos Lined.
$100 AND UP
THINK OF IT! A home for 50 cents per square foot of floor space. See it at 640 S. Grand Ave.
Phone F1958, Box 1372.
Also Bakersfield, Cal. Chester av. & 25th

There Are... Suits That Are Fit
and are full of style and individuality—and there are ... bother with the other kind?
We are making to measure the first named sorts—suits tailored by hand, products of skilled men tailors, who know ... ness in every detail; suits that will retain their ... lines as long as there is a thread of the goods left; ... pensive that you will wonder why you ever put up with ... when you once try them.
Custom Suits for $48.50
Hand-tailored from finest wools in light, medium or ... and the pastel shades which find favor in warmer ... with guaranteed satin; complete to your measure for.....
Other suits for less, and more; all made in the same ... lon, with minute attention to details.
Coulters
Tailoring Section
219-229 So. Broadway 224-228 S...

ELECTROPODES
COPPER PLATE POSITIVE
ZINC PLATE NEGATIVE
Your Money Back
—if Electropodes fail to cure Rheumatism, Nervousness, ... Headache, Backache, Cold Feet, Insomnia, Lumbago, ... Complaints. Or if they should, on 30-days' trial, prove ...
We mean this. A positive guarantee is signed with ... Ask your druggist. Merely deposit $1 with him and try ... at our risk.
This New Electric Treatment has cured more cases of ... tism and Nervous Ailments than any five other ...
Over 150,000 pairs sold in last few months. What they are doing for others they will do for you. Get a pair today. At your druggists.
Western Electropode Co.
237 Los Angeles St.
Los Angeles, Cal.





H. B. Blackstone
DRY GOODS
East Side of Broadway, between ... and Fourth Streets.
Sale of Tailored Su...
$25
Values $30, $35 and $40
March is pretty early in the se... able to offer such suit valu... lot of fifty came to us at a ... siderably less than regular pr... they go at the same sub... ing. We advise an early ... however, if you expect to ... greatest benefits of this sale. ... of them, and, depend u... will not last the day throu... Most fashionable models, ... ials, all faultlessly tailored. Navies, tans, newest grays ... choice of ... lot today .....
—Second ...

Millinery S...
We take pride in the fact that all ... work of style and individuality. ... inexpensive affair for the ... foreign creations, unmistakable and ...
—Second ...

Latest Blue Trimm...
With nearly every store in town ... trimmings, this department is equ... And the most beautiful specimens ... Net bands and appliques in ... popular Copenhagens to the de... Many are interwoven with gold ... pretty contrasting colors.
Also some beautiful effects ... on net grounds; blues predomin... A width and style for every ...
—Main ...

Victr...
The Finest of Victr...
Have you ever heard the superb Victrola? ... that the greatest artists sing for ... realize that you can have them ... right in your own home—have ... through the medium of this ... Really, you can have no ... of what strides we have been made in ... reproducing GOOD music until you ... the Victrola. We invite you to ... in and hear some of the gre... selections. Then you will appreciate ... what we mean. The Victrola is called ... Victor de Luxe." There's a reason ... know that this name aptly de... To great beauty of tone the Vi... adds a much greater volume than ... by ordinary Victors—a volume ren... controlled by the operator, by opening ... the doors with which the Vi... is provided. The Victrola is an orna... in any drawing-room or music-room ... Victrola is in solid mahogany, Eng... finish, with all metal work ... The $250 Victrola is similar, ... Circassian Walnut. The ne... at $175, combines all the advan... of the higher-priced Victrolas, wit... cabinet features. Victrolas may ... on very easy monthly payments.

Victor
$10 TO $250
OR MORE A WEEK
Edison
$10 TO $60
A WEEK
Geo. J. Birkel Co.
STEINWAY - CECILIAN - VIC...
345-7 SOUTH SP...

$3.75
Record...
If you have a... This great pla... diture. By ou... your home. C... We'll send you... pay a dollar a... purchased on t... ment of only ... $250. Edisons ...
Free Vic...
We invite you ... Come and bring ... as well as mus... Correct heating ... Take elevator to ...

Quina-La...
Recommended in cases of Stomach ... Chlorosis and the consequences ...
Agents: E. FOUGERA & ...
Sold by all Druggists
FOR FAILING S...
You can't buy your Suit at "Kahn's"
"RIGHT"
457 SOUTH BRO...

rial Section
AL SHEET: 8 PAGES.
R YEAR.

Los Angeles Daily Times

THURSDAY MORNING, MARCH 31, 1910.

California del Sur
CITY AND COUNTRY.

On All News Stands, Trains and Streets. | 5 CENTS.

Latest Style Features in Those Distinctive Trimmed Hats at $10

Sample Models Worth From $15 to $20

A Sale That Is Destined to Be One of the Biggest Successes of the Millinery Season.

A COMPREHENSIVE display of new spring trimmed hats in the smartest and cleverest tailored and dress styles. Materials include black and colored hemp braids; black and white Milans, hair braid hats, fine chips in black, burnt and white and rough and ready braids. Tuscans and satin braids. Every smart shape shown this season in large and small designs, as well as toques, turbans and especially selected fashions for elderly women. Trimmings of velvet, flowers, foliage, quills, ribbon and ornaments, etc. Hats not near so pretty are offered elsewhere at double the money.

A Better Choice than Ever NOW $10

"Phipps" Tailored Hats. $10 & $12.50

Prices

WE have just received by express a very choice selection of this famous maker's most beautiful creations in black and white Milan shapes. Strictly tailored and down-to-date. See them today; they won't last long. Prices $10.00 and $12.50.

Second Floor Thursday.

uits That Fit...

quality—and there are suits—by

the first named sorts—suits

filled men tailors, who know their

will retain their "hang" and

d of the goods left; and suits

y you ever put up with any

its for $48.50

in light, medium or dark

favor in warmer weather;

to your

$48.

e; all made in the same careful

lls.

ulters

ng Section

ay 224-228 So Hill St.

ROPODES

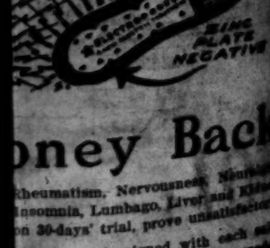

oney Back

Rheumatism, Nervousness, Neuralgia, Insomnia, Lumbago, Liver and Kidney on 30-days' trial, prove unsatisfactory. guarantee is signed with each sale. it $1 with him and try Electropodes

t has cured more cases of Rheumatism any five other remedies combined.

Western Electropode Co.
237 Los Angeles St.
Los Angeles, Cal.

H.B. Blackstone Co
DRY GOODS
Side of Broadway, between Third and Fourth Streets.

Sale of Tailored Suits $25

Values $30, $35 and $40.

is pretty early in the season to able to offer such suit values, but lot of fifty came to us at a figure considerably less than regular price, so, they go at the same substantial We advise an early inspection, however, if you expect to reap greatest benefits of this sale. Only of them, and, depend upon it, will not last the day through.

Most fashionable models, of course, and the best materials, all faultlessly tailored.

Navies, tans, newest grays and black, also white serge. Size of lot today ..... $25.00

—Second Floor—

Millinery Style

has pride in the fact that all our millinery bears the hallmark of style and individuality. Whether you choose a simple, inexpensive affair for the street or one of those stunning imaginative creations, unmistakable and authoritative style is there.

—Second Floor—

Latest Blue Trimmings Are Here

In nearly every store in town reporting the scarcity of blue trimmings, this department is equipped to say, full stocks, and the most beautiful specimens we ever saw.

Net bands and appliques in all shades of blue, from the popular Copenhagens to the deep greenish Atlantic blues. They are interwoven with gold or silver or, silk threads in very contrasting colors.

Also some beautiful effects in iridescent metallic bands and gimps; blues predominating.

A width and style for every fashionable purpose.

—Main Floor—

Victrolas
The Finest of Victors

Have you ever heard the superb Victrola? Do you know that the greatest artists sing for it? Do you know that you can have them at your command right in your own home—have them at your beck and call through the medium of this wonderful instrument? Actually, you can have no conception of what it has been made in the past by the GOOD music until you hear the Victrola. We invite you to do this and hear some of the grand records. Then you will appreciate what we mean. The Victrola is called "Victrola de Luxe." Those who have heard it know that this name aptly describes it. The great beauty of tone the Victrola has is much greater volume than is produced by any other instrument. Victrola volume readily controlled by the operator, by opening and closing the doors with which the Victrola is equipped. The Victrola is an ornament to any drawing-room or music-room. The Victrola is in solid mahogany, light or dull finish, with all metal work gold plated. The $200 Victrola is similar, but in Circassian Walnut. The new $250 Victrola combines all the advantages of the higher-priced Victrolas, without their costly features. Victrolas may be purchased on very easy monthly payments.

$3.75 —Puts Victor and Records in Your Home

If you haven't yet purchased a Victor, do it now. This great pleasure can be yours at slight expenditure. By our plan $3.75 will put a Victor in your home. Choose ten selections, pay $3.75 cash. We'll send you the Records and a Victor. Then pay a dollar or more weekly. Edisons may be purchased on the same basis with an initial payment of only $3 for six records. Victors $10 to $250. Edisons $12.50 to $60.

Free Victor Concert Today

We invite you to attend our Victor Recital today. Come and bring your friends. The new April records, as well as many other fine numbers, will be given. Concert begins at 2 o'clock this afternoon, Thursday. Take elevator to Third Floor.

J. Birkel Company
VICTOR-CECILIAN-VICTOR DEALERS
345-7-SOUTH SPRING ST.

TONIC PAR EXCELLENCE
During Convalescence from all Fevers, La Grippe, etc. Invigorating to the blood and giving new energy to the debilitated.
Quina-Laroche
Specific in cases of Stomachal Diseases, Anemia, Chlorosis and the consequences of Childbirth.
Agustin E. FOUGERA & CO., New York
Sold by all Druggists.
FAILING STRENGTH

Don't buy your Suit at "Kahns" you don't buy your Suit "RIGHT"
457 SOUTH BROADWAY

SEASON OPENS WITH A HOORAY.

# MORE THAN FOUR THOUSAND FANS FIZZ AND ANGELS WIN OPENING BALL GAME.

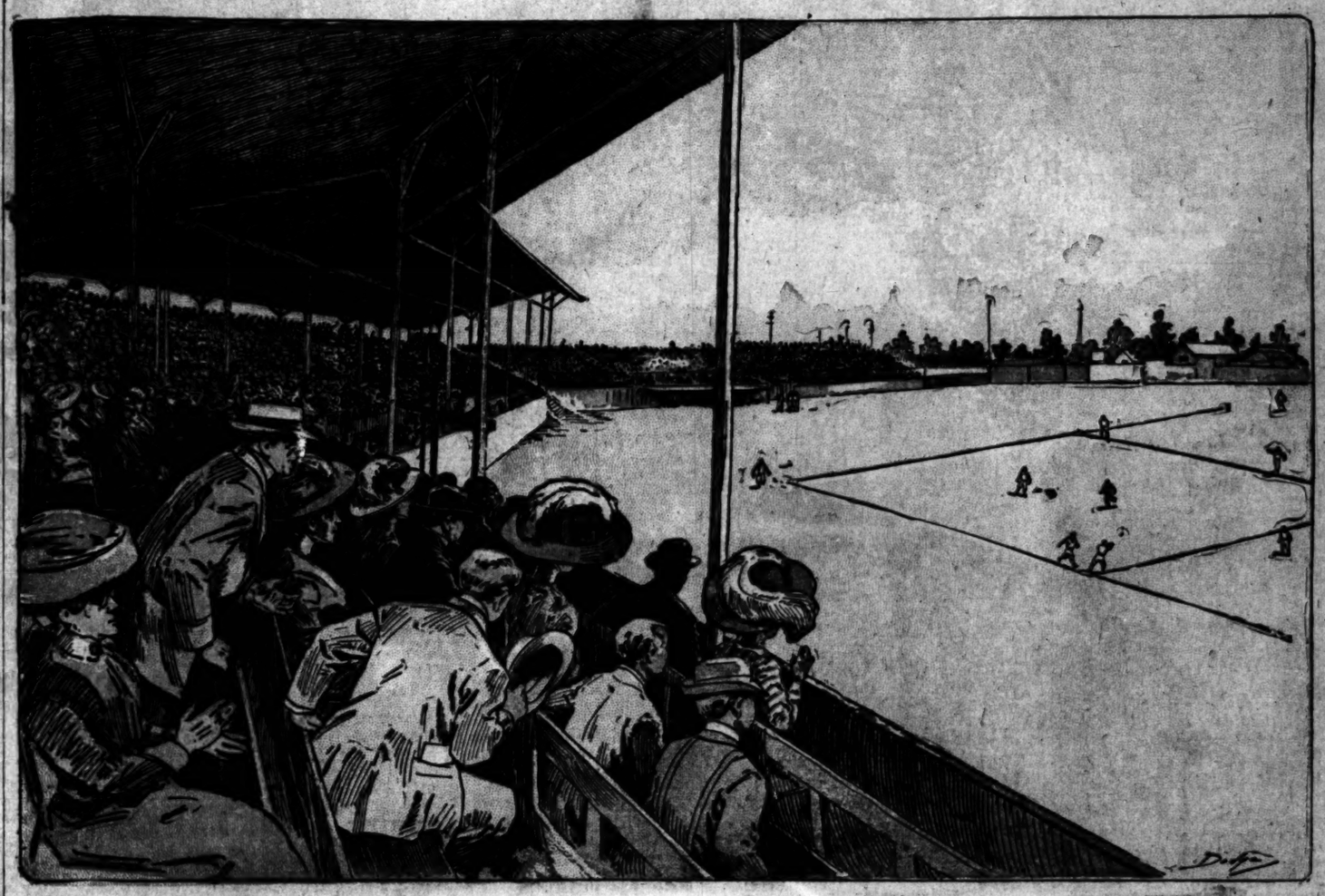

**Great Grand Stand Crowd of Enthusiastic Baseball Fans Decked in Their Easter Best and Cheering the Los Angeles and Vernon Teams**

In the opening game of the Pacific Coast League season at Chutes Park, yesterday afternoon. The scene shows Murphy of Los Angeles being thrown out by Lindsay, the Vernon shortstop, in the first inning of a cleverly played contest.

LOS ANGELES, 1; Vernon, 0.

Mayor Alexander may shine at doing Goo-Goo politics and be the long and short distance champion at holding office, but when it comes to being a ball player and particularly a pitcher, he is about the longest and most elaborate excuse that any one ever heard of. He fell down yesterday in the opening game between the Vernon and Los Angeles teams that started the baseball season for this year.

Before a crowd of noisy fans, numbering about 4500, he attempted to pitch the first ball of the season, but could not even get it to the plate and was glad to be taken out of the game by Manager Berry of the Angels. Mayor Furlong of the city of Vernon, essayed to act as catcher and managed to stop the ball that Uncle Alex heaved. One trial was enough for both of these officials.

If this is to be considered as the official opening of the season, the long baseball year starts off badly, but what happened afterward in the real game repaid the fans for their attendance on the first day, and gave an inkling of what might be expected in the months to come.

Aside from the fact that the Los Angeles team won, there was much to interest the big crowd on this most pleasant and auspicious of all baseball beginnings in this end of the State. The weather was the best that the doctor could have prescribed, if he had agreed to pay for it himself. There was a great outpouring of the faithful and unfaithful and while the applause was not generous, it was critical. The Mayors of two cities were in the game; red-nosed Jim Jeffries sat in the directors' box; Umpires Jack Sheridan and "Bull" Perrine of the American League saw the sport; the grand stand and bleachers were filled with men and women in all walks of life and the afternoon started with an auto parade. In addition to all this there was a good ball game, with a 1 to 0 score.

AUTO PARADE.

The real performance opened with the auto parade, which started at 1 o'clock from the City Hall. A band led off and after it were the two ball teams in autos. Behind them were Mayor Alexander and Manager Berry in an auto, and following, a string of ten or fifteen autos, in one of which was Champion Jim Jeffries with several newspaper men. The line of the parade was south on Broadway to Seventh street, thence east to Main, north to First street, thence to Spring and out Spring street to Main and then to the ball grounds.

The fans began to wend their way to the grounds at 1 o'clock and the last ones were not in the gates when the game began at 2:30 o'clock. Fully 4500 persons saw the game and it was a crowd made up of doctors, lawyers, merchants, gamblers, ministers, musicians and plain citizens.

Strange to state, every fan would call it a good ball game and yet there was not enough hitting to keep a sick cat awake. Nagle and Hitt were the heavers and you would have to guess about a week to make yourself believe which was the better. Three swats were made off each and these were a double and two singles and while Hitt was wild enough to give four passes, none of them figured in the one run made.

The locals went through the game without a bungle, but Vernon is charged with four mistakes, two being muffed fouls by Martinke and Hogan and the others juggles by Hitt and Fisher.

GOOD FIELDING.

While the hitting was weak and scattered, the fielding was up to mid-season form and the fans had nothing coming to them that they did not get. Delmas never played better since he came to the Los Angeles team, his throwing being exceptionally good. Howard, Roth and Nagle took everything that came near them, while the outfielders had little work to do. Dillon made a left-handed catch that was a peach and Roth's assist on Fisher's hard grounder that kissed off Nagle's hands in the seventh inning, was as fast as one would care to look at.

For Vernon there were no particular stars. Burrell and Roy Brashear showed high-class work in what they did, while, in the outfield, Carlisle made a running catch of Bernard's fly to center in the sixth that made everyone sit up and take notice. In the next inning he ran in behind second base and grabbed a short fly in a finished manner. In catching a foul fly near the Los Angeles bench in the third inning, old Hap Hogan showed that he has lost none of his pristine ability, for Heine Spies could have done no better and he was the best on fouls in the country.

ERROR LOSES GAME.

One error lost the game for Vernon in the third inning and this one might be called a hit if you feel that way. Hugh Smith opened the last of the third with a hard double to right field and Nagle followed with a high foul near the Los Angeles bench that Hogan grabbed after a run. Then Daley sacrificed a bounce to Hitt, who threw the ball to Fisher at first. To the surprise of the fans Fisher dropped the throw, but this did not affect Smith, who had reached third base.

Bernard followed with a hard bounce toward Hitt, who let the ball get away from him, as did Brashear, and Smith scored on this for the only run of the game. If Hitt had grabbed the ball he could easily have thrown out Smith at the plate.

Nagle never gave the Vernons a chance to score and he had such perfect support that none of Hogan's men got to third base. Martinke and Brashear reached second on their doubles and Carlisle also landed there on his pass and Burrell's useless fielder's choice that Nagle threw to Delmas at second. A moment later Carlisle was caught off the bag by a fine throw from Nagle to Delmas and the Fox kept the Vernons from doing anything after that.

PITCHERS' BATTLE.

It was distinctively a pitchers' battle, and both Nagle and Hitt could call it a draw, as far as swats are concerned. Martinke hit a double and a single and Brashear a double and these made up the Vernons' hits. Smith, Roth and Daley hit for the locals.

Los Angeles came near scoring in the last of the eighth. Daley led off with a single high bounce to short which he beat out and ran to second when Lindsay threw the ball wildly to first base. Pete reached third on Bernard's sacrifice and was caught at the plate on Murphy's bounce to Burrell.

The first game is now at matter of history; and about the only dope the fans can mix on the contest is that if both teams play up to the pace they set yesterday, there will be some real ball this year when the two local teams clash.

The score:

VERNON.

| | A. | B. | R. | B.H. | S.B. | P.O. | A. | E. |
|---|---|---|---|---|---|---|---|---|
| Carlisle, cf | | 3 | 0 | 0 | 0 | 2 | 0 | 0 |
| Burrell, 2b | | 4 | 0 | 0 | 0 | 3 | 2 | 0 |
| Martinke, lf | | 4 | 0 | 2 | 0 | 2 | 0 | 0 |
| R. Brashear, 3b | | 4 | 0 | 1 | 0 | 2 | 3 | 0 |
| Coy, rf | | 4 | 0 | 0 | 0 | 1 | 0 | 0 |
| Lindsay, ss | | 3 | 0 | 0 | 0 | 0 | 4 | 0 |
| Fisher, 1b | | 3 | 0 | 0 | 0 | 10 | 2 | 1 |
| Hogan, c | | 3 | 0 | 0 | 0 | 3 | 0 | 1 |
| Hitt, p | | 3 | 0 | 0 | 0 | 1 | 0 | 1 |
| Totals | | 30 | 0 | 3 | 0 | 24 | 12 | 4 |

LOS ANGELES.

| | A. | B. | R. | B.H. | P.O. | A. | E. |
|---|---|---|---|---|---|---|---|
| Daley, cf | | 3 | 0 | 1 | 2 | 0 | 0 |
| Bernard, rf | | 3 | 0 | 0 | 1 | 0 | 0 |
| Murphy, lf | | 4 | 0 | 0 | 1 | 0 | 0 |
| Dillon, 1b | | 3 | 0 | 0 | 11 | 2 | 0 |
| Roth, 2b | | 3 | 0 | 1 | 0 | 4 | 0 |
| Howard, 2b | | 3 | 0 | 0 | 0 | 4 | 0 |
| Delmas, ss | | 3 | 0 | 0 | 4 | 5 | 0 |
| H. Smith, c | | 3 | 1 | 1 | 3 | 1 | 0 |
| Nagle, p | | 3 | 0 | 0 | 1 | 2 | 0 |
| Totals | | 32 | 1 | 3 | 27 | 18 | 0 |

SCORE BY INNINGS.

| | 1 | 2 | 3 | 4 | 5 | 6 | 7 | 8 | 9 |
|---|---|---|---|---|---|---|---|---|---|
| Vernon | 0 | 0 | 0 | 0 | 0 | 0 | 0 | 0 | 0—0 |
| Base hits | 0 | 0 | 1 | 0 | 0 | 0 | 2 | 0 | 0—3 |
| Los Angeles | 0 | 0 | 1 | 0 | 0 | 0 | 0 | 0 | 0—1 |
| Base hits | 0 | 1 | 1 | 0 | 0 | 0 | 1 | 0 | 0—3 |

SUMMARY.

Two-base hits—Martinke, H. Smith, Brashear. Sacrifice hits—Delmas, Daley, Bernard, 2. Bases on balls—Off Hitt, 4; Nagle, 3. Struck out—By Nagle, 3; Hitt, 1. Double play—Burrell to Fisher to Burrell. Time of game—1hr. 50m. Umpire—McGreevy.

## FISH CAUGHT IN BIG RAFT.

**Leviathan Gets Wedged Between Logs and Is Captured With Pike Poles.**

[ASSOCIATED PRESS NIGHT REPORT.]

SAN DIEGO, March 30.—Employés of the Benson Lumber Company yesterday captured a jewfish that weighed 400 pounds. They were engaged in breaking up a huge raft of logs, when the fish was discovered wedged between two big timbers. The leviathan made frantic efforts to escape, but was landed by mean of pike poles, after being driven into a pen of logs. The big fish had become imprisoned, and was unable to extricate itself until the logs were pried apart. The raft came from the Columbia River, and it is supposed the fish came from that region also.

## NOTES OF GAME.

The Vernon suits are about the nattiest things ever worn on a local ball field. V-E-R-N-O-N is spelled down the front of the shirt in letters of black on the gray-blue expanse of the uniform.

Mayor Alexander made a comical figure when he attempted to imitate the wind-up of a pitcher in delivering the first ball, and the crowd laughed.

The first ball pitched was a ball, the second a called strike, the third a foul bunt strike, the fourth made two balls, and the fifth was hit by Carlisle on a bound to third.

"Pete" Daley carefully spit on the end of his bat as he walked briskly to the plate.

Burrell played heady ball when he let the sphere roll foul with a man on base in the first.

Henry Berry was disgusted when Daley was doubled at third in trying to make two bases on Bernard's bunt. "He oughtn't to have tried that," he said.

Dillon and Nagle worked well as a team in the second inning when "Cap"

(Continued on Third Page.)

UNSOLVED.

## JEWEL THEFT DEEP MYSTERY.

*Finks Discharged on First Hearing in Court.*

*Announce They Can Point to Guilty Persons.*

*Detectives Working on Various Theories.*

The Fink diamond robbery, which has perplexed special agents and the authorities of this city and San Francisco for three months, was buried in deeper mystery yesterday, when Justice Summerfield discharged Albert and Julia Fink, who were accused of having made false claims on the Hartford Fire Insurance Company.

As soon as the Finks were told they were free, they accompanied their attorneys to the offices of Deputy Dist.-Attys. Blair and North and declared that they could point out the persons who "switched" the trunk checks and stole the gems.

Their revelations to the deputies were kept secret, but detectives were put to work on the clews furnished and will follow them until they find out how true they are. Notwithstanding these statements, Deputy Dist.-Atty. Blair is going ahead with preparations for the examinations of the Finks on similar charges which will be heard on April 14.

Harry Adams, a salesman for the Fink jewelry establishment, started for San Francisco on December 29 with a trunk full of samples valued at more than $10,000. When he called for his baggage he was given a suitcase which had a number similar to the one on his check.

The prosecution contended that the checks were changed by the proprietor of the jewelry concern, and that his wife was sent north to receive the trunk and rob it. Witnesses were brought from the Golden West Hotel, San Francisco, who identified Mrs. Fink as a woman who appeared in disguise with a commercial man's trunk on December 30. Whether they were correct or not is a matter which must be determined before a solution of the mystery can be reached. At the first preliminary hearing, the defense produced more than a dozen witnesses who swore that Mrs. Fink was in this city on December 30.

HANDWRITING EXPERTS.

The prosecution has a trump card which it has reserved for the second hearing. It has handwriting experts who will testify that they are certain that the signature made by the woman with the trunk at the Golden West Hotel is that of Mrs. Fink.

On the other hand, the Finks declare that they are victims of a dual personality. They allege that the woman with the traveler's trunk was one who closely resembled Mr. Fink, and say that they can point her out.

It was rumored yesterday that an attempt to get a warrant for the ar-

(Continued on Sixth Page.)

NAME FOR CRUISER.

The plan to have the next cruiser of Uncle Sam named the "Los Angeles" has been taken up by a number of civic bodies, including the improvement associations. The Chamber of Commerce Committee on Military and Naval Affairs has reported favorably on the project. With a united sentiment back of the request, it is believed that the Navy Department will give heed to the plan. A resolution setting forth the desire of the local bodies will be sent on to the Secretary of the Navy.

INDEPENDENT.

## RATHER DEATH THAN POVERTY.

**OCTOGENARIAN BROODED OVER HIS MISFORTUNES.**

**Uncle by Marriage of Prof. Twining Shoots Himself Through the Head—Son and Relatives in East Reported to Have Deserted the Old Man.**

J. A. Durfee, 84 years of age, shot himself through the head yesterday evening at the residence of Prof. H. LaV. Twining, a member of the faculty of the Polytechnic High School, who lives at No. 1208 Calumet street. His mind was presumably unbalanced by the infirmities of age and the disaffection of his son and other relatives.

The old man took advantage of the absence of the family to kill himself, and no one heard the shot. At about 9 o'clock members of the family, fearing that he might be sick, opened his door and called to him.

The octogenarian was sitting in his chair near his bed, his head dropped forward and a little to one side as if he might be asleep, but there were great splashes of blood on the floor beside him, and it took but a glance to see that he was dead.

Mr. Durfee came to Los Angeles from Chicago about twelve years ago with Wimfre Barber, Prof. Twining's grandfather, whose daughter he had married. She died about ten years ago.

Mr. Durfee had some property in Southern California, at Riverside or Pomona, but when he became too old to work at his calling of a traveling salesman, his property was quickly eaten up. He had relatives in the East, as well as a son, all of whom helped him when he was forced to give up work, but they all quit remitting, and even the son ceased writing.

Prof. Twining gave the old man a home, but Mr. Durfee brooded upon his poverty and dreaded being sent to the poorhouse, despite repeated assurances that nothing of the kind was in the least likely. He insisted on cooking his own food in order to give his relatives the least trouble possible, and he lived pretty much as a recluse in his room.

About a month ago, when it was discovered that the old man was becoming dangerously moody, Prof. Twining deprived him of a revolver found in his room. Mr. Durfee made no protest, and the weapon was placed out of his reach.

Where he got the revolver with which he killed himself last night is much of a mystery, as he was too old to walk and could neither have found the gun the professor had confiscated, nor have gone down town to purchase another.

# PUBLIC SERVICE. --- OFFICIAL DOINGS.

### SUMMARY OF THE DAY.

New concrete bridges at Seventh and Main streets were reported completed yesterday and thrown open to public use.

The $30,000 Plant general election was fixed by the Council yesterday for June 30.

Charged with entering a false acknowledgment to a transfer of stock, J. M. Graybill, a notary public, pleaded guilty in Justice Chambers's police court yesterday and was fined.

C. Mortimer White yesterday withdrew the claim of a number of alleged heirs to the estate left by Mathilde Walden, and declared that Martha Monro, a niece, is the real heir to the property in Los Angeles.

John Moran refused the advice of an attorney in Judge Willis's court yesterday, was arraigned, had no defense and pleaded guilty to attempted grand larceny. He was sent to Folsom for five years.

The marital troubles of Abraham and Eva Marks broke out in a new place. The husband filed an action for divorce yesterday. There had previously been a trial for divorce and settlement on the permanent maintenance proposition.

AT THE CITY HALL.

## TWO BRIDGES ARE COMPLETED.

MAIN AND SEVENTH STREET STRUCTURES OPEN FOR USE.

**One Is Pioneer in Steel-Hinge Construction in the West, and Both Are Handsome Displays of Modern Concrete Work—Street Car Lines Use Them.**

Two new Los Angeles bridges "came in" yesterday after the manner of California's great oil wells. They were the low concrete structures at Main street and Seventh street across the Los Angeles River.

The Seventh-street bridge has been "coming" for several months but the work of Contractor Robert Byerle has been delayed and the final report of acceptance was not presented to the Board of Public Works by the City Engineer until yesterday. Work on the bridge has been in progress over two years.

At the same time the Engineer reported the completion of the Main-street structure by Carl Leonardt. The work of building this has taken about a year.

Both structures are in use, with all coping in place and ornamental lighting and street cars are passing over them. By their opening partially interrupted access to the East Side has been made better than ever before and travel is expected to return to the two highways.

The Main-street bridge possesses the distinction of being probably the first of its kind in the West. It is known as three-hinged arch construction with rib structure. The bulk of the structure is of concrete. Its difference from the Seventh-street bridge is that the latter is monolithic concrete.

The Seventh-street bridge is about 325 feet in length and seventy feet wide. It has a 56-foot roadway and six-foot sidewalks on either side. It comprises three eighty-foot spans between abutments with a rise of twenty-one feet. Its piers sink thirty-two feet below the spring line and rest of twelve feet of piling. Its cost is about $100,000.

The Main-street bridge is about 365 feet long and its three main spans are 87½ feet long each. It is seventy-one feet wide, with a fifty-six-foot roadway and two six-foot sidewalks. Its pier depths are also thirty-two feet. This descent is required because of the removal of sand from the river and the consequent lowering of the bed of the channel.

### 'NOTHER ELECTION.

NORTH SIDE ANNEXATION.

Elections tread upon each other's heels in Los Angeles, so fast they follow. The Council called the Plant-Works election yesterday for June 30. This also includes the submission to voters of the sale of the old City Hall site, thus cleaning up its election prospects but four hours later a petition, bearing 12,000 signatures was filed with the City Clerk, asking for an election to annex a large area north and east of the city.

The Council postponed fixing a date for the Plant-Works primary election, which must be held not more than five nor later than three weeks before the general election, until Tuesday's session. The primary must be held between May 26 June 9.

The annexation petition represents the wish of a number of urban communities to gain admission to the city. Under the law, if there are 7865 valid signatures the Council will be required to call a special election and the City Clerk will go to work at once checking the names on the Great Register. This will be done so quickly that the Council, should the requisite number of named be found, call the annexation election for May thus filling in another of the twelve months of 1910 that now has no election provided. It will also add about $8000 additional election expense to the groaning burden of the municipality due to the $30,000 Plant fiasco.

The new territory has an area of many square miles and reaches from the New York Valley to the boundaries of Pasadena, South Pasadena and Alhambra. It is estimated that from 17,000 to 20,000 people will be added to the city's population (too late for the census, however,) and property valued at $25,000,000 made available for taxation. But this "availability" will not be real until 1911 as the annexation will be too late for the City Assessor to include the territody in this year's tax rolls.

The districts comprehended in the scheme are Arroyo Seco, Highland Park, Annandale, Rose Hill, Bairdstown, Belvedere and the New York Valley. The urban communities, unincorporated, are Belevedere, Bairdstown, Hermon, North and West Highland Park and Arroyo Seco. Some of them are pretentious and incorporation has been urged by many.

Of them Belvedere seems to be the only one not in full sympathy with the scheme, for it has already petitioned the Council not to include it in the general scheme, but to give it a separate election. This is not possible as the scheme stands as a whole, and if it carries in both the district and the city the annexation will be complete.

It is doubtful if the Council would order the election if the law governing were not mandatory. But if the petition is sufficient the Council will have no alternative. Several members favor postponing all annexations until a comprehensive scheme to be made the basis of consolidation of city and the county may be arranged.

### City Hall Brevities.

A petition from the residents near the Arroyo Seco and Avenue 43 has been filed with the Council asking that a bridge be built or the old one repaired at this point. A recent washout makes the present structure unsafe and inaccessible, it is stated.

The Mayor signed the new occupation tax ordinance yesterday morning before any of the antagonists of some of the rates could appeal to him to veto it.

All the differenences between Councilman Betkouski and Gregory were dissipated yesterday when Betkouski moved an appropriation of $250 to aid Gregory's committee in investigating the street maintenance department.

The report of the Land Committee, which was a deadlock yesterday between Betkouski and O'Brien, bore both signatures yesterday and was adopted by the Council. It rejected the offer of Singleton Court for park purposes at $65,000.

All the city's laborers will receive their first weekly pay in cash after 5 o'clock this evening at the office of the City Treasurer. A special detail of police will be present, as there are 700 men to pay.

AT THE COURTHOUSE.

## ONE HEIR FOR LARGE ESTATE.

NIECE OF LATE MRS. WALDEN WILL INHERIT.

**Other Relatives in Ireland Withdraw Claims to Rich Property in This City and Public Administrator Will Be Able to Wind Up Business Which Has Troubled Him.**

The legal underbrush involved in the disposition of the estate left by Matilde Walden, who died in this city August 21, 1908, is being slowly but surely cleared away.

Yesterday Charles White Mortimer, who filed a claim of heirship as the legal representative of William Wilson, Robert Wilson, James Wilson, Sarah Warren and Rose Baxter, dismissed his petition, and so far as his clients are concerned, there will be no opposition to the setting aside of the property to the rightful heir of heirs. At the time of the last report furnished the court by Public Administrator Frank Bryson, July 1, 1909, the value of the property was fixed at $43,955.69.

The action of Mortimer was followed by the filing, by C. M. Stephens, of a petition to determine heirship in behalf of Martha Monro of Belfast, Ireland, and accompanying the petition was the power of attorney signed by Mrs. Monro, in Belfast, and attested by Ralph Knabenshue, Assistant United States Consul at that place.

An examination on the part of Mr. Mortimer developed the fact that his clients were the second cousins of the decedent; that Matilde Walden had a brother James, who was supposed to have been lost at sea with his family. But one daughter is still living, a niece of Matilde Walden, and she takes precedence in preference to the clients represented by Mortimer.

It has also been ascertained that Mrs. Walden knew of the exisience of Martha Monro, and several witnesses volunteered the information that she wanted her property to go to her. When she inherited this property from her brother, Martha Monro should have received one-half, but Mrs. Walden swore at the time that she was the only heir, and as no one else appeared, she got the whole estate of her brother.

The evidence of the witnesses in Los Angeles was corroborated in every particular by the witnesses in Ireland, and there seems to be no doubt from the present indications that Martha Monro will secure all of the estate left by Mrs. Walden. The most valuable asset in the holding is the southeast corner of First and Main streets.

It will be recalled that a number of claims have been filed against the estate of Mrs. Walden, and that if they are all allowed there will be little if anything left for Mrs. Monro, but from the character of the bills now in the hands of Public Administrator Bryson for allowance, the claimants will secure but a tithe of their claims, if they ever get anything.

Under the order of Judge Rives, all of the claimants must make an appearance by June 1.

### SECOND DIVORCE PLEA.

MARKS FAMILY SPLIT.

Abraham Marks, the Ocean Park curio dealer, yesterday brought an action in divorce from Eva Marks. This is his second venture in that line, to say nothing of an action for maintenance instituted by the wife, that cost Marks about $3500 in cold cash but a few months ago.

In the first action the wife alleged extreme cruelty, but after spending about a week on the case the decree was denied. It was shown that about three years ago, Abraham and Eva had separated by agreement, she going to her old home in Texas, with about $3000 of her husband's money. After a short time she came back, giving her husband most of the money he had advanced when she left for Texas. With the denial of the decree, the couple did not live together, and the wife brought an action for separate maintenance. In order to keep peace in the family Abraham put up $3500 for the benefit of the wife.

Now Marks comes back with a petition for divorce. The wife having failed to sever the bonds, he will try his luck. The only ground alleged in his complaint that he has been deserted. Meanwhile she is in possession of the money.

### UP IN THE AIR.

AVIATION DRINKS.

A reminder of Aviation Week at Dominguez was furnished in Judge Bordwell's court yesterday, in the trial of the action brought by Thomas J. Brown against the Merchants' and Manufacturers' Association, to recover $1500 damages. Breach of contract on the part of the defendant, is alleged in connection with the sale of the concession for the vending of lemonade, soda water and bottled soft drinks during Aviation Week.

Brown claimed that he had paid F. J. Zeehandelaar, secretary of the association, $600 for the exclusive soft drink privilege; that Tom Thompson had been allowed to sell in violation of the agreement; that an employé of Brown's had been stopped from selling soft drinks; that he was not allowed to put as many boys in free for the sale of the stuff as has been promised, and finally that a saloon-keeper had been allowed to display above the premises of the plaintiff a sign reading, "Whisky, Beer," which had the effect of driving away from Brown many customers who did not approve of the sale of strong drinks.

The Merchants' and Manufacturers' Association entered a general denial of the allegations of the complaint, and indicated in their line of questioning that Brown had received all that he paid for. The case is still in progress.

### EDITORS IN COURT.

LANCASTER LIBEL SUIT.

A big contingent of the inhabitants of Lancaster spent yesterday in Judge Davis's court hearing testimony in the complaint against Frank H. Robinson of the Antelope Valley Gazette, alleging that in the issue of his paper, September 24, last, Robinson printed and circulated certain defamatory and libelous articles aimed at C. E. Jones, editor of the rival newspaper, the Ledger, of Lancaster.

The testimony developed the fact that there had been bad blood between the men since the preceding July; that Jones had referred to Robinson in terms that were not at all complimentary, and that Robinson came back in a number of editorial "squibs," that formed the basis of the suit.

The good people of Lancaster are about equally divided in their allegiance to the bellicose editors, and the newspaper war that has blossomed out in the present action only mirrors the feelings of the various factions. The case is being stubbornly contested on both sides. It is hoped to have the evidence concluded today.

### DEMURRERS SUSTAINED.

MARGIE GRANT CASE.

Judge Willis yesterday sustained the demurrer filed in behalf of Margie V. Grant, charged with securing property under false pretenses, and a new information was filed by the District Attorney. The argument on that instrument will take place tomorrow.

C. Torrez, charged with burglary, pleaded not guilty, and his case will be heard April 6.

T. J. Carty, against whom an information was filed, charging him with failure to provide for his wife and minor children, was allowed to go on probation, the accused having filed a bond to the satisfaction of the court.

E. Frieson, charged with burglary, was released on a five-year parole, the conditions being that he must work, save $10 a month, and abstain from the use of liquor.

Max Golinda, charged with petit larceny after prior conviction, pleaded not guilty, and his trial was set for April 25.

### BOUGHT PIG IN POKE.

COURT GIVES JUDGMENT.

Judge Hutton concluded the two days' case involving R. A. McCoy and W. A. Glasscock, doing business as the Puritas Coffee Company on South Los Angeles street, by finding in favor of the plaintiff, and rescinding the contract entered into between McCoy and Glasscock, involving $500 paid by McCoy for a coffee route that proved to be a "frost."

The testimony disclosed the fact that McCoy had purchased the route, purporting to consist of three hundred coffee customers, but when he got to work it was found that there were but twenty-one real customers on the route. The contract provided $300 for the route, and $200 for a horse and wagon, and it was shown that the horse was such a physical wreck that McCoy was warned the first time he drove the animal by the agents of the Society for the Prevention of Cruelty to Animals that if he did not take it off the streets, he would be liable to arrest. The entire amount paid by McCoy on the contract was $500, and by the decision of the court he will have a judgment against Glasscock for that amount.

In deciding the case Judge Hutton made it plain that, in his view, the defendant knew that McCoy was not getting the worth of his money, and that misrepresentation as to the value of the route had been indulged in. An attempt was made to get in evidence the allegation that the defendant had disposed of various coffee routes only to have them thrown back on his hands, but the evidence was not allowed by the court.

### MOTHER RECOVERS CHILD.

STOLEN BY THE FATHER.

Judge Wilbur heard the habeas corpus action involving the custody of Rosa Ortega, aged 6 years, and gave the child to the mother, Susanna Ortega. It appeared from the testimony that the child was born out of wedlock and that the father of the little one, Jesus Talamantes, had stolen Rosa from the mother about two weeks ago.

Talamantes was eager to retain possession of the boy, who appeared to be a bright little fellow. He had retained attorneys to fight his case, but the court was of the opinion that the mother was the one to whom the child should be given. There was a tearful parting between the father and son.

### COURTHOUSE NOTES.

BREVITIES MISCELLANEOUS.

CASE SUBMITTED. The divorce action brought by Ethel M. Cooke against William G. Cooke, the attorney, was concluded in Judge Houser's court yesterday. After testimony by the defendant, the case was argued.

WON BY DEFENDANTS. By direction of Judge Bordwell the jury considering the action brought by Rosa Sommers against the Los Angeles Railway Company for $50,000 damages on account of the death of the son of the plaintiff, Thomas Sommers, returned a verdict in favor of the defendant. The boy was killed on Maple avenue, and in the opinion of the court the testimony showed that the decedent had been guilty of contributory negligence.

CHANGE OF NAME. The Mills Automatic Press Company filed a petition in the Superior Court yesterday asking for permission to change the name of the corporation to the Halberg Automatic Press Company.

SUIT FOR SERVICES. D. R. Jones began an action in the Superior Court yesterday against William L. Ballard, executor of the will of Elizabeth Braxton, asking a judgment against the estate for $770.30, for services alleged to have been rendered the decedent in her lifetime on her ranch at Duarte.

INCORPORATION. Articles of incorporation were filed yesterday by the Tremont Baptist Church of Pasadena; incorporators, C. H. Barker, Milton H. Stone, R. N. Martin, Joseph E. Hayden and J. D. Cary.

ADOPTED. Judge Hervey made an order yesterday providing for the adoption by George E. and Edna Ruff of "Baby Betty," who is hereafter to be known as Maxwell Hilliard Ruff. The foster-parents reside in Pasadena.

THAT FAMILY TROUBLE. After hearing additional evidence in the case brought by Jessie W. Taylor against Grace Morris et al., to recover a share in the real estate left by Zerelda Wheeler, Judge Hervey postponed further testimony until May 3.

SALE CONFIRMED. Judge Rives yesterday confirmed the sale of the Hotel Seville, and furnishings, at No. 734 South Flower street, to J. V. Vickers for $59,000 for the building and $4500 for the furnishings. The buyer pays $26,500 cash and assumes a mortgage of $37,000. The property was one of the largest assets of the estate of Harry Clifton Axtell, whose wife recently won her case in Judge Conrey's court setting aside a contract in relation to the division of the property and making her the heir to one-half of his holdings.

SMITH DIVORCE CASE TRANSFERRED. Judge Hutton yesterday transferred to Judge Monroe's court the divorce action brought by Minnie V. Smith against Isaiah H. Smith, husband of Isabel Keating, whom Smith married when he was still the husband of the plaintiff, it is alleged. A suit is now pending against Smith to set aside deeds to about $65,000 worth of property given to him as the surviving husband of Isabel Keating Smith, it being the allegation that at the time of the marriage to Mrs. Keating he was undivorced and had no legal right to wed the rich widow. The divorce action will be heard in May.

THE SPRAGUE WILL. A copy of the will of O. S. A. Sprague of Chicago, of the firm of Sprague, Warner & Company, who died in Pasadena, February 20 last, has been filed for probate in the Superior Court. The property in Los Angeles county consists of stock in the Merchants' National Bank valued at $12,500 and 45 shares of stock in the Azusa Ice and Cold Storage Company, valued at $2000. None of the heirs reside here, according to the petition.

ALLEGED FRAUD. The question of misrepresentation in the sale of 2000 shares of the American Pressed Fuel Company is involved in the action begun in Judge Hervey's court yesterday. In this case C. C. Patterson sues W. F. Wagy for the return of $1000, which he alleges he invested in the stock of the corporation on the representation that the investment was a valuable one, and that the company owned the Parker Marsh briquet press, which it is now asserted was not true as a matter of fact.

WHERE IS THE NEWS "AT"? An application was filed in the Superior Court by Joseph Mesmer yesterday to have the standing of the Los Angeles Evening News as a newspaper of general circulation ascertained by the court. It is alleged that the paper has a general circulation of bona fide subscribers, and that it is published for the circulation of local and telegraphic news, and is not devoted to the interest of any class or profession.

MORAN GOES UP. In Judge Willis's court yesterday John Moran, charged with having attempted grand larceny on James McPhail, waived counsel, was arraigned on the charge, and pleaded guilty, the court sentencing him to five years in Folsom. Moran on March 24 got McPhail drunk and would have robbed him but for the appearance and interference of officers. He indicated that he had no defense, and that there was no use in prolonging the agony. He was accommodated.

THE INFERIOR COURTS.

## NOTARY GUILTY, BUT NO INTENT.

J. M. GRAYBILL PLEADS TO TECHNICAL FAULT.

**Acknowledged Signatures by Consent of Both Parties to Be Accommodating and Pays Fine of $25 in Consequence — Punishment Inflicted as Warning to Others.**

J. M. Graybill, a notary public, pleaded guilty in Justice Chambers's police court yesterday to a charge of entering a false acknowledgement to a transfer of stock.

The charge was more in the nature of a technical reproof for violation of sworn duty than for any criminal intent, because Graybill's act was committed wtih the consent of both parties to the transaction, and for accommodation more than anything else.

Early in January a transfer of stock in a wireless company was brought to Graybill for acknowledgment. He knew both parties to the transaction and was convinced that the deal was square and that both parties were willing. The names of both had been signed to the transfer and he acknowledged these signatures under his seal as having been made in his presence when in reality the signature of one had been made at some other place and not to his actual konwledge at all.

For this reason, more as a warning than anything else, Graybill was arrested on a charge of committing a misdemeanor. He was released on bail and the case continued from time to time until, yesterday when the accused went before Justice Chambers and voluntarily entered a plea of guilty. He was fined $25, which he promptly paid.

### Stole Copper Wire.

L. Sherwin, charged with petty larceny, was given a sentence of 180 days, suspended, by Justice Rose, in police court yesterday. Sherwin was alleged to have stolen copper wire valued at more than $10, from the Llewellyn Iron Works.

### Violated Speed Ordinance.

H. W. Child, charged with violating the speed ordinance, was found guilty in Justice Rose's police court yesterday morning. He was fined $25, which he paid.

### Assault on Old Man, Alleged.

A complaint charging F. Bockman a watchman, with battery, was filed in Justice Rose's court yesterday. Jerry Sullivan, an old man, is the complaining witness. He alleges Bockman assaulted him without provocation Sunday morning, at Third street and Towne avenue, and administered a severe beating to him.

### RULINGS BY SUPREME COURT.

**One Case Sustained and Another Reversed by High Tribunal of the State.**

The Supreme Court has sustained the ruling of the Appellate Court in the case of the Horseshoe Pier Amusement Company against Luella Sibley and another. The order in favor of the plaintiff is thus affirmed.

In the case of Victor Schwarting against Emory Carpenter, the upper court reverses the judgment of the lower tribunal. The action was to rescind a lease and recover the money paid in advance. It seems that the defendant agreed to put certain improvements on the place, and, according to the plaintiff, failed to do so. In the lower court the judgment went for the defendant. The Supreme Court states that there are grounds for granting a new trial to the plaintiff.

### WOMAN PLEADS BANKRUPTCY.

Ida A. White of this city, filed her voluntary petition in bankruptcy, yesterday, in the United States District Court. Her stated liabilities are $442, and assets, $199.

*The Handsomest Store in the United States for Men and Young Men*

**Benjamin Clothes**

The Cream of fashion—fabric—workmanship

—No use taking the skimmed milk while the cream of clothes-craft is here for you.
—Benjamin clothes are New York made and bear the style marks of this great American fashion center.
—In business clothes, $20 to $40 will dress you in the height of good taste.
—In dress clothes $35 to $60 will dress you in the garb of elegance and fashion.
—Bring up your appearance to Benjamin standards.
—Dress up to your station.

Fancy Vests $2.50 to $15 Our Own Brand Business Trousers $5 to $12 Clothes $15 Upward. Between Mercantile Place and Sixth St.

**James Smith & Co.** Broadway's Clothier

Formerly Bryson Block Near 2nd & Spring 548-550 Broadway

### DOCTOR WAITS DECISION.

**Charged With Sending Improper Letter Through Mail and Trial Is Concluded.**

The case against Dr. Frederick Haigh, who is charged with sending an improper letter through the mails, was concluded in the United States District Court, yesterday afternoon, except for the arguments. It is expected a decision will be reached early this afternoon.

Dr. Haigh was one of a dozen doctors arrested here a year or more ago, on a general charge of sending improper letters through the mails. The Federal authorities were trying to prevent physicians from advertising to perform criminal operations and corresponding about the same. Several of the indicted physicians pleaded guilty and paid fines. One is now sick in Seattle, Wash.

Dr. Haigh obtained a disagreement at his previous trial. He admitted the letter was mailed, but claimed that his stenographer put it in the latter box, without his authority.

### BOY IN TROUBLE.

Norman Edwards, who says he is 16 years of age, was arrested yesterday on a charge of having attempted to commit a statutory offense on Beulah Waters, 15 years old, at Shoemaker, where the parents of both live. The boy was taken before Justice Pierce and the arraignment was postponed until Saturday in order that his correct age may be ascertained meantime. He will probably be dealt with in the Juvenile Court. His grandmother, Mrs. Jane George, arranged a $1000 bond for his release.

### SUE MOVERS FOR DAMAGES.

J. S. Baker and his wife, brought suit in the United States Circuit Court yesterday, against the Pioneer and Consolidated Transfer Company and Storage Company of Phoenix, Ariz., to recover $2200, alleged damages to household goods. The plaintiffs declare the storage and transfer company accepted a lot of their goods and agreed to send them from Arizona to Pasadena, in good condition. It is alleged that the goods were greatly damaged in transit.

### CAPTURED BY CITIZENS.

Irate residents of Belvedere collared A. D. Rockwell yesterday when he was alleged to have committed lewd acts in the presence of their wives, and accompanied him to the County Jail. A complaint charging him with having disturbed the peace was filed. It is said that his acts were probably the result of a too free indulgence in liquor.

### ACCUSED OF ROLLING DRUNK.

Leo von Jakusz, wanted in Oakland on a charge of grand larceny, was arrested yesterday morning on Santa Fé avenue by Detectives Home, Carroll and Ingram. According to the information upon which the local police acted, Jakusz is wanted in the north on a charge of robbing a drunken man. He will be held pending the arrival of officers from Oakland.

### FAILURE TO PROVIDE.

John Tayin was arraigned before Justice Ling yesterday on a charge of having failed to provide for his wife. His preliminary hearing was set for April 7. Tayin was given an examination before the magistrate a few months ago on a similar charge and was released on his promise to care for his spouse.

### WANTS PAY FOR BOARD.

Sarah A. Pitzen swore to a complaint yesterday charging Lucius M. Holmes with having failed to provide for his 4-year-old child. Holmes's wife died several months ago. In November he took the child to Mrs. Pitzen and promised to pay for his board. She declares that she has received only $1.50 from him.

**You Get What You Pay For.**

Wool is worth more than shoddy, even though the cloth may look the same. In the end, wool is much cheaper, because it lasts so much longer. The price of an article is almost always regulated by its quality. No manufacturer can hope, for any length of time, to get more for his goods unless the quality is really there.

In cooking fats, Cottolene occupies a position superior in quality to all others. It is made from the purest vegetable oils, in cleanly surroundings, and is packed in air-tight pails of special design, that keep the contents free from dust and odors.

Cottolene is not made from hog lard—it is not made in a packing house—it is not packed in tubs or loose covered pails. Moreover, it is richer and will go one-third farther than lard or other cooking fats made to resemble Cottolene. Your grocer may ask you a trifle more for Cottolene, but isn't it worth more?

Not in any Milk Trust

The Original and Genuine

**HORLICK'S MALTED MILK**

The Food Drink for All Ages.

For Infants, Invalids and Growing children. Pure Nutrition, upbuilding the whole body, invigorates the nursing mother and the aged. Rich milk, malted grain, in powder form. A quick lunch prepared in a minute. Take no substitute. Ask for HORLICK'S. *Others are imitations.*

? ? ? ? ? ? ? ? ?

THE ESSENTIAL REQUIREMENTS FOR THE IDEAL HOMESITE ANSWERED IN

**ANGELES MESA**

THE TRACT PRESENTING A

COMBINATION OF ELEVATION AND LOW PRICES NEVER BEFORE EQUALED

NORTH OF SLAUSON AVENUE, EAST OF THE L. A. & REDONDO RAILWAY

ON THE BEAUTIFUL RANGE OF HILLS TO THE SOUTHWEST, PICTURE A SMOOTH AND EVEN SLOPE, FACING AND OVERLOOKING THE CITY AND MOUNTAINS.

*The Essentials*

ELEVATION — UNSURPASSED. HIGHEST SOUTHWEST.

TREND OF GROWTH — IN THE RIGHT DIRECTION. SOUTHWEST, DIRECTLY IN LINE WITH PRESENT GREATEST GROWTH. BUILDING UP ONTO THE HIGH GROUND.

IMPROVEMENTS — HIGHEST CLASS OF THROUGH STREET WORK GUARANTEED. COMPANY BACK OF MESA IS SOLID.

PRICES $500 UP — TERMS—ONE-FIFTH DOWN, BALANCE 6, 12, 18 and 24 MONTHS; INTEREST 6%. UNUSUALLY LOW PRICES FOR THIS CHARACTER OF PROPERTY.

PRICES RAISED 10% APRIL 11, 1910. GET BUSY

ADVANTAGES — ALL LOTS 50x150 OR LARGER; 75 AND 80 FOOT STREETS, ONE 90 FOOT BOULEVARD. OPENING ONLY INITIAL OFFERING OF HANCOCK ACRE SUBDIVISION. PROMISE OF CITY GOOD ROADS WITH PROPER ASSURED OF PAVED APPROACH FROM CITY. PROXIMITY TO $150,000 ST. MARY'S ACADEMY. QUICKLY REACHED BY POWERED, SMOOTH RUNNING INTERURBAN LINE, ONLY 2 MILES FROM BROADWAY.

GO OUT NOW, JUDGE FOR YOURSELF. THE LAND IS SO GOOD, SO SIGHTLY THAT WE HAVE NO CHANCE OF EXAGGERATION. DON'T BE AFRAID TO INVESTIGATE AT OUR EXPENSE.

**SEE ANGELES MESA**

CALL AT OR PHONE OUR OFFICE FOR AUTO APPOINTMENT OR GO OUT SUNDAYS ON INGLEWOOD BRANCH OF L. A. & REDONDO RAILWAY. GET OFF AT SLAUSON AVENUE.

**E. A. Forrester & Sons, Inc.**

AGENTS.

SIXTH FLOOR, FORRESTER BUILDING, 648 SO. BROADWAY. HOME 10701. BROADWAY 80



ANNOUNCEMENT

**LOW RATES EAST**

DATES OF SALE

April 6, 7, 8. July 1, 2, 3, 4, 5, 6, 7, 8.
May 11, 12, 13, 14, 25, 26, 27. August 1, 2, 3, 4.
June 2, 3, 4, 24, 25, 26, 30. Sept. 1, 2, 3, 11, 12, 13, 14.
May 2, 3 to Cincinnati.

ROUND TRIP RATES

| | | | | | |
|---|---|---|---|---|---|
| Chicago | $72.50 | Toronto | $97.50 | Philadelphia | |
| St. Louis | 67.50 | Atchison | 60.00 | Baltimore | |
| Omaha | 60.00 | St. Joseph | 60.00 | Washington | |
| Kansas City | 60.00 | Houston | 60.00 | Duluth | |
| Boston | 110.50 | Memphis | 67.50 | Minneapolis | |
| New York | 108.50 | St. Paul | 73.50 | Montreal | |

Tickets sold on April dates for Chicago, St. Louis, Philadelphia, Washington, New York and Boston.

Choice of Route—Stopover Privileges—Long Limits.

This gives a splendid opportunity to go BACK EAST at small expense. PLAN NOW.

TICKET OFFICE
355 SO. SPRING.

Use This Coupon for Particulars

J. L. Stanton, Dist. Pass. Agent, 355 South Spring St.
Send me full information in regard to above excursions.
I expect to go to.....
About .....
Name .....
Address .....

Rock Island

POLITICAL.

# TANTON TOUR STARTS EARLY.

*Campaigning Begins Tomorrow Morning.*

*didate Will Speak from Automobile.*

*Party to Make Kite-Shaped Trip.*

campaigning will be begun to-by Hon. Phillip A. Stanton, ed by a party of enthusias-friends, the popular candidate for Republican nomination for Gov-, will devote the next two days ing around the circle," which ludes most of the important between Los Angeles and Red-and Riverside.

rip will be made in automobiles ders will be about two score of workers who will join Mr. in making brief addresses at various stopping places. Among number will be W. Ona Morton, of the livellest Democrats in thern California. Mr. Morton was years ago the Democratic can-for Attorney-General of the and two years previous had honored with his party's nomina-in this district for Congress. Mr. is an ardent Stanton supporter campaign and believes that the Speaker will be next Chief tive of California.

The itinerary for the trip, together with the names of many of the members of the party that will accompany them, follows:

Leave Los Angeles Friday morning 1:30 o'clock. Arrive Monrovia 9:45; leave 9:55 a.m. Arrive Azusa 11; leave 11 a.m. Arrive Glendora 12:15; leave 1 p.m. Arrive Covina, 1:15; leave 2 Arrive Pomona 3; leave 4:30 p.m. Arrive Ontario 5; leave 6 p.m. Arrive Colton 6:15; leave 6:40 p.m. Arrive San Bernardino 7:45; leave 8:15 p.m. Arrive San Bernardino 8:45.

Monday April 2. Leave San Bernardino 9 a.m. Arrive Highland 10:30; leave 11 a.m. Arrive Redlands 12 m.; leave 1:30 p.m. Arrive Colton 2; leave 3 p.m. Arrive Riverside 3; leave 4 p.m. Arrive Corona 4:30; leave 5:30 p.m. Arrive Los Angeles 7.

Among the members of the party will be: James H. Cambell, Pasadena; J. L. Edwards, Redlands; Dr. N. L. Bush, Charles L. Hartwell, Long Beach; George Pillsbury, Dr. C. C. Allen, Louis Vetter, W. J. Variel, M. D. Mac, W. Ona Morton, Judge W. P. James, Fred Lattermore, William Wilson, I. F. Paulding, Fred E. Pierce, John W. A. Off, Dan Murphy, E. W. Marsh, F. W. Weidener, C. H. Tod, William Llewellyn, Judge C. J. Rose, Dr. Max Dickson, George I. Cochrane, Byron Erkenbrecher, L. H. Schwaebe, L. J. C. Simons, R. E. Allen, Los Angeles.

The address made by Mr. Stanton on Tuesday evening at the dinner tendered him by the Booster Club at Levy's Cafe attracted widespread attention throughout this section yesterday. Highly complimentary comments were received at the Campaign committee's headquarters from all parts of the county and from many prominent and influential citizens of the city. Capt. W. J. McIntyre, who had had charge of the arrangements for the tour of San Bernardino and Riverside counties and the eastern section of Los Angeles county, wired from Chino: "Stanton's presentation of his policies very warmly commended by men and throughout this section."

## YUMA LANDS DISPOSED OF.

Drawings for First Allotment Closed Yesterday, Dr. John C. Hopkins Getting Best Farm.

The Yuma land drawings in the local Land Office, closed yesterday afternoon in a quiet manner. Registrar Cato and Receiver Robinson are glad that the extra work of the past few days is over. Both have devoted a great deal of time to seeing that everything was handled smoothly, and are satisfied with the general result.

The last drawing was for farm unit C 9. It was captured by a woman, Mrs. C. Gordan of this city. The most excitement occurred in the drawing, when farm unit A 9 was drawn. This was apparently regarded as the choicest acreage in the Reclamation District. There were 1,000 applications for this favored farm. Dr. John C. Hopkins, a dentist, was the lucky man. He lived in the city seven years ago from where he worked on a farm. He said yesterday that he was undecided whether to devote his time to the farm or allow some one else to do the work.

The list of yesterday's successful applicants: A 9, John C. Hopkins, Los Angeles; B 5, Ernest Stevenson, Los Angeles; B 10, Leonard J. Humphrey, Los Angeles; N 10, Charles J. Chisam, Los Angeles; O 10, Aeron H. Weston, Decles; C 8, Jesse H. Rossen, Decles; Lefevre, Los Angeles; Kuykendall, Los Angeles; C. Becker, Los Angeles; M. Hammond, East Highlands; Willie C. Haughtelin, Los Angeles; 15, Arnett Pawley, Rivera; L. Pingrey, Fresno; B A. Hawkesworth, Inglewood; Anna G. Gordon, Los Angeles.

## BURGLAR IN HOME.

Mrs. N. Greimer Compelled to Hand Over Purse to Invader of Her House.

Accosted by a burglar in a room at No. 716 East Seventh street, Mrs. N. Greimer was compelled to hand over her purse containing $18, late Tuesday evening. The woman had been attending to an errand in the neighborhood and on returning entered by the rear door. She heard a slight noise in the front room and as she hastened there to determine the cause, she met a man, who had a revolver at her head and ordered her to make no outcry under pain of death. She was unable to give a good description of the intruder other than that he wore his hat well pulled down over his features. She handed him the purse and he backed out of the room.

At the office of the New York Board of Tax Assessment, H. H. Rogers, Standard Oil magnate, swore off a $15,000,000 assessment levied against his father's estate for personal tax rolls of the city. He declared the bulk of the estate invested in stocks and bonds was free from taxation, and that the mortgages and debts exceeded the value of taxable securities held.

## FEATURES OF THE OPENING GAME.

Walter Carlisle was the first man up to bat in the local Coast League season.

The first ball pitched by Nagle was wide and high of the plate, giving the batter "one ball."

Roth, third Baseman of the Los Angeles team, made the first assist and Dillon the put-out.

Martinke, left fielder for Vernon, got the first hit of the season, making an extra base.

The first double play was made by Burrell to Fisher to Burrell in the first inning.

The first run was scored by Hughie Smith of the Los Angeles team in the third inning.

Nagle secured the first strike-out, Lindsay retiring in the second inning.

Fisher of Vernon made the first error when he dropped an easy throw to first base.

The first out was made in two minutes, thirty seconds, after the first ball was pitched.

Manager Hogan got the first "call" from the umpire, who ordered him to stop coaching from the bench.

Hogan made the first "roar" when he said Bernard stepped over the plate to hit a ball, in the first inning.

Daley made the first sacrifice of the season in the third inning, when he bunted to the pitcher.

Howard was the first man to put the ball over the fence—but it went foul by ten feet.

The feature of the game was Carlisle's running catch in deep center field.

Scenes in Yesterday's Opening of Coast League Baseball, in which Los Angeles defeated Vernon, 1 to 0, in closely played game with the pitchers working grandly.

IT'S ALL HERE.

# STORY OF GAME BY INNINGS AND HOW RUN WAS SCORED.

THE detailed story of the game by innings, showing how every play was made, follows:

FIRST INNING.

Vernon—Carlisle grounded to Roth, and was thrown out at first. Burrell popped a fly to Delmas, and was out. Martinke slashed out a hard double to right, and died on second, for Brashear flew to Murphy in left. No runs and one hit.

Los Angeles—Daley opened the inning with a pass. Bernard followed with a grounder to Eurrell, and was thrown out at first. Daley, seeing Burrell far off third base, made a dash for that bag, but Burrell hastily returned there, and, taking a quick throw from Fisher, touched out Daley for a pretty double play. Murphy bounced the ball to Lindsay at short, and was thrown out at first. No runs and no hits.

SECOND INNING.

eVrnon—Coy bounced a high one toward first base, which Dilion got and threw to Nagle at first, in time to catch Coy. Lindsay then fanned, and Fisher was an easy out, as had been Coy, Dillon and Nagle. No runs and no hits.

Los Angeles—Dillon popped up a high one in front of the plate, which Hitt captured. Howard walked, and was forced at second by Roth's grounder, Lindsay to Brashear. Delmas was an easy out at first, on his grounder to Brashear. No runs and no hits.

THIRD INNING.

Vernon—Hogan, like Dillon, received an ovation as he came to bat for the first time, but the best he could do was to pop a fly to Delmas. Hitt flied out to Daley in center, and Carlisle fouled to Dillon. No runs and no hits.

Los Angeles—Hughey Smith started something by rapping out a double to right field over Coy's head against the fence. Nagle fouled to Hogan, who made a fine running catch of the ball near the Los Angeles bench. In attempting a sacrifice, Daley bounced the ball to Hitt, who threw it to Fisher at first, but Fisher muffed the ball. Smith reached third on this. Then Bernard attempted a sacrifice, and bounced the ball past Hitt, who let it get away from him, which scored Smith. Murphy ended the inning by an easy out at first, Brashear to Fisher. One run and one hit.

FOURTH INNING.

Vernon—Burrell sent a hot grounder to Delmas, who shot the ball to Dillon at first, the latter grabbing it in his left hand by a long stretch. Martinke rapped a single to left, but to no purpose, for both Brashear and Coy, who followed him, were easy outs at first, Delmas to Dillon. No runs and one hit.

Los Angeles—Dillon grounded to Lindsay, and was thrown out at first, the assist being a very classy one. Howard was out at first on his grounder to Brashear, and Roth relieved the monotony by a bouncing infield single. Delmas stopped the works by flying to Carlisle. No runs and one hit.

FIFTH INNING.

Vernon—Linusay was out, Roth to Dillon, and Fisher flew to Bernard. Hogan drew a pass from Nagle, but was forced at second on Hitt's grounder to Brashear. No runs and no hits.

Los Angeles—Hughey Smith fanned, Nagle flew to left and Daley flew to Carlisle who made a long running catch. No runs and no hits.

SIXTH INNING.

Vernon—Carlisle walked. Burrell hit weakly toward third base and Nagle grabbing the ball, tried to force Carlisle at second but failed. A moment later afetr several trials, Nagle made a quick throw of the ball to Delmas at second and Carlisle was caught off the bag, much to the disgust of the Vernon rooters and Hap Hogan. Martinke popped up to Howard and Roy Brashear forced Burrell at second, Delmas to Howard. No runs and no hits.

Los Angeles—Bernard hit a long fly to the center fence which Carlisle caught after a fine run, looking back over his shoulder while running in order to judge the ball. Murphy popped up to Fisher and Dillon walked. Howard ended the round by popping to Burrell. No runs and no hits.

SEVENTH INNING.

Vernon—Coy grounded to Delmar, who made a beautiful throw to first in retiring him. Lindsay fouled up near the plate and Nagle caught the ball. Fisher hit a hot one at Nagle. The ball bounced off Nagle's hand toward third base and Roth grabbing it, threw out Fisher at first, the work being very fast. No runs and no hits.

Los Angeles—Roth walked and got to second on Delmas's pretty sacrifice, Fisher to Brashear. Hugh Smith grounded to Brashear back of second base and was thrown out. This put Roth on third, but he remained there, for Nagle made the third out at first on a grounder to Fisher. No runs and no hits.

EIGHTH INNING.

Vernon—Hogan tried desperately to hit the ball, but the best he could do was a tiny pop to Howard. Hitt fanned and although Smith dropped the ball he threw out Hitt at first base. Carlisle was an easy out at first, Howard to Dillon. No runs and no hits.

Los Angeles—Daley bumped a high bouncer to short and beat the throw to first for a hit. Lindsay was too anxious and made a wild heave in the effort to catch Daley and the ball got away from Fisher to the bleacher fence, Daley going to second on the error. Bernard sacrificed again, Burrell to Fisher, Daley getting to third on this. Murphy slapped the ball to Burrell and Daley tried to get to the plate on the drive, but was caught by Burrell's fine throw to Hogan. Dillon finished the inning on a long fly to Coy in right field. No runs and one hit.

NINTH INNING.

Vernon—Burrell flied out to Daley. Martinke was an easy out at first on a grounder to Roth and Brashear electrified the fans with a slashing double to the score board. This Vernon joy was short-lived for Coy, instead of hitting the ball, fanned, and the game was over. Los Angeles did not have to play it's half of the inning. No runs and one hit.

## EASY FOR SOX.

COLD AT EL PASO.

[ASSOCIATED PRESS NIGHT REPORT.]

EL PASO (Tex.) March 30.—Notwithstanding the cold wind, a large crowd witnessed the game between the Chicago White Sox No. 1 and the El Paso team today. Score:

Chicago, 4; hits, 6; errors, 3.
El Paso, 1; hits, 5; errors, 2.
Batteries—Smith and Block; Scott, Wylie and Merritt.

## SOX NUMBER TWO.

SALT LAKE BLANKED.

[ASSOCIATED PRESS NIGHT REPORT.]

SALT LAKE (Utah) March 30.—The stealing of six bases by the visitors constituted the only features of a game here today in which the White Sox No. 2 defeated a picked nine. Score:

Chicago, 8; hits, 9; errors, 1.
Salt Lake, 0; hits, 8; errors, 6.
Batteries—Young, White and Ryan; Hummell, Heusser, Price, Papworth and Good.

## HURRICANE'S RAVAGES.

Eighteen Killed on Fiji Islands—Banana Crop Destroyed—Small Shipping Suffered.

[ASSOCIATED PRESS NIGHT REPORT.]

LONDON, March 30.—The Governor of the Fiji Islands telegraphs to the Colonial Office that eighteen persons, all natives, were killed by the hurricane which swept the islands last Thursday. The material damage was limited to Suva, the capital. Small shipping suffered severely, as did the sugar cane industry. The banana crop was destroyed.

*How to Nip a Cold or Cough in the Bud.*

To let a cold or cough "wear itself out" is both needless and dangerous. If you will take five minutes and make up the simple remedy described below, you can wipe out a cold or cough as soon as it appears. Even deep-seated coughs yield to it very quickly. A whole pint of it costs only 54c, but there is no better remedy at any price.

Take a pint of Granulated Sugar. Add half pint of warm water and stir for 2 minutes. Put 2½ ozs. of Pinex in a pint bottle and fill up with the Sugar Syrup. This keeps perfectly and lasts a family a long time. Take a teaspoonful every one, two or three hours. The taste is pleasing.

Use the ingredients as given here. Granulated sugar makes the best syrup. None of the weaker pine preparations will take the place of the real Pinex itself, which is the most valuable concentrated compound of Norway White Pine Extract. Your druggist has it or can easily order it for you.

This mixture is also excellent for whooping cough, bronchitis, chest pains, etc.

Strained honey can be used instead of the syrup, and makes a very fine honey and pine tar cough syrup.

## NOTES OF GAME.

(Continued From First Page.)

twice fielded the ball and threw to the "Judge" at first.

Manager Dillon was given a great hand when he stepped to the plate, the first man up for Los Angeles in the second. He was unable to get a hit.

Hogan was greeted with nearly as much applause as Dillon; he also was retired easily.

Dillon still favors his bad ankle in running. He has lost part of his speed, and after one of his sprints to first he limped perceptibly. He hit a high bounder to the pitcher in one of his times at bat and Hitt fielded the ball and then beat the runner out at first.

Two of the Goo-Goo policemen in plain clothes were the first to graft off the management. They had the gall to send to Hen Berry's box and have him come clear to the front gate to pass them in. The police have no right to ask for privileges to see a game free.

There was a difference in the way the two managers batted the ball in the first time up. Dillon struck at the first one and went out. Hogan let the first go by for a called strike, and then grounded the next one.

Hogan's arm was in grand shape. He kept Smith hugging second base in the third after Hughie had doubled, but his work was for naught, as Smith scored later.

Fisher's error had no effect on the result of the game. Smith was on second and there was one out. Bernard then came along with a drive which kissed off the gloves of Hitt and Brashear and allowed Smith to score. Many persons supposed Fisher's error permitted the run to tally.

Burrell and Daley had two mixups at third, Daley sliding into the sack guardian twice. On each occasion Daley was put out. The second time he tried to knock the ball out of Burrell's hands and there was a scramble, but Burrell came up with the ball in his claw.

Coy made a great try for Smith's drive to right center. Carlisle might have got it, but Coy is not so adept in going back after the long ones.

In the fourth inning Delmas got all the assists for his side, and Dillon all the putouts.

Martinke missed a chance to make a great catch of a foul to left, but he feared a collision with Burrell and slowed up.

It was the first time the players had on their war paint—mud smeared under the eyes.

Jeffries never took his eyes off the field. His gaze seemed glued on the players and he watched every play.

Carlisle is up to his old tricks. Although making a great catch off Daley's fly to deep center, he put a grand-stand flourish on it.

Nagle got himself out of a hole in the sixth when he turned quickly and caught Carlisle off second by two feet. It was the first close play of the day. Hogan failed to kick and scored Carlisle when he reached the bench.

Many of the fans were exclaiming: "I bet you five," and similar expressions. Berry says there is a law against betting on the ball games and he expects to have it enforced fully.

Hogan made a great effort to start the fans to rooting in a victory in the seventh. "Where are you?" he yelled, and the bleachers answered with a roar, but it was no use; his men were retired one, two, three. Vernon has a great following in a Los Angeles crowd.

Roth killed a hit for Fisher when he grabbed the latter's hard drive which had caromed off Nagle, and threw out the runner at first.

Fisher is a pretty good fielder, but he will have to handle the ball more smoothly instead of by jerks and jumps, to become finished in his business.

A ball driven into the packed bleachers went clear through the "sea of humanity."

In the eighth Daley might have scored had he started from third in time after Murphy hit to Burrell. As it was he was just caught out by Burrell's perfect throw to the plate.

Had Murphy been awake on first in the eighth he might have reached second safely. Hitt threw the ball to Fisher and McGreevy called Murphy safe. Fisher threw the ball back, but Hitt had turned to kick to the umpire and the ballled rolled across the diamond with Fisher in pursuit. Murphy failed to see the opportunity and remained on first.

Hap Hogan will be out of the game a lot this season if he keeps on as he started yesterday. In the first inning he began to crab with Umpire McGreevy, and finally had to be warned. Since Mac was up for a little spring practice with President Graham last Monday he gives an imitation of an umpire who would make crabs and bad actors climb over the fence.

The fact that the Los Angeles men were but twenty-three times at bat in eight innings showed that Hitt was pitching one of his good games, and would have won under ordinary circumstances.

Roth made his first appearance at third, and shows that he is the goods for that place, for he is fast and a sure shot to first. He can doubtless hit when he is not batting against the best pitchers.

Lindsay's assist to first of Dillon's high bounce to short, in the fourth inning, was a pippin, and indicates that this boy will make Buck Francks look like 15 cents before the season is over.

There will be a lot more errors made this season than last, for the new rule books say that a fielder must be charged with an error if he prolongs the batsman's time at bat. For this reason Hogan and Martinke got errors yesterday. This rule was in force last year, but was honored more in the breach than in the observance.

The fans observed yesterday that new boards had been used for bleacher seats this year, and new covers had been put over the players' benches.

VILLE DE PARIS
317-325 SO. BROADWAY — 312-322 SO. HILL ST.
AFUSENOT CO

Toilet Requisites

Are you satisfied with the toilet preparations you are using? If you select them here we know you will be—for we sell only the best makes. Our stock is replete with the newest odors in

High Grade Perfumes

from the best French, English, German, Russian and American makers. One of the newest and most fashionable odors this season is: Muget, which we offer in perfume or toilet water.

We are agents for E. Burnham's celebrated toilet articles.

Face Creams

Our assortment is very comprehensive and includes all the favorite makes. We direct especial attention to

SOCIETE HYGIENIQUE CREME
au Lait de Violettes, in tubes or jars at each 50c. This excellent creme is recommended for using before face powder, as a protection to the skin.

KINGSBERY'S FRECKEL REMOVER
50c, 75c, $1.00.

LIP POMADE IN METAL CASE
Very dainty and complete. Just the thing for hand bag or vanity case—Price 50c.

FACE POWDER IN IVORY CASE.
High grade French face powder, in cake form (prevents spilling) complete with puff in French ivory case $1.00. Same in paper box 50c.

PAPIER POUDRE IN GERMAN SILVER CASE
Price 75c.

Toilet Soaps

Our stock of toilet soaps is very complete, both in the high grade or in the less expensive kinds. For hardwater use we especially recommend

Bocabelli Castile Soap
10c Cake, 3 for 25c

also Almond Soap, 15c cake, 3 for 40c.

We make a specialty of roll-ups for travelers, and show them in silk, linen or cretonne. Complete line of toilet articles in pink, blue, cocobolo, Parisian ivory, and ebony. One of the newest features is to have your toilet articles match your case, and engraved your monogram.

BEEMAN & HENDEE
447 S. BROADWAY

*Big Stock of New and Distinctive Styles in Misses' Wash Dresses*

*Sizes 6 to 14 Years.....Price $2.50 and Up*

All the summer weaves are represented. Beautiful party dresses, street costumes and school dresses in a bewildering array of styles and colors. It will certainly be to your advantage to look our stock over before buying.

TO GET ITS BENEFICIAL EFFECTS
ALWAYS BUY THE ORIGINAL AND GENUINE
SYRUP OF FIGS AND ELIXIR OF SENNA
MANUFACTURED BY THE
CALIFORNIA FIG SYRUP CO.

The original and genuine Syrup of Figs and Elixir of Senna, known throughout the world as the best of family laxatives, for men, women and children, always has the full name of the California Fig Syrup Co. printed on the front of every package. It is for sale by all leading druggists everywhere, one size only, regular price 50 cents per bottle. The imitations sometimes offered are of inferior quality and do not give satisfaction; therefore, should be declined.

Japanese Bazaar
THE YAMATO, Inc.
635 TO 637 S. BROADWAY.
We always serve you free with tea and cake in our pretty tea garden.

IrisCoffee
½, 1 and 3-lb. Packages
HAAS, BARUCH & CO.

## The Times-Mirror Company.

H. G. OTIS...President and General Manager.
HARRY CHANDLER...Vice-Pres. Assistant Gen. Manager.
MARIAN OTIS-CHANDLER.....Secretary.
ALBERT McFARLAND.....Treasurer.
PUBLISHERS OF

Los Angeles Daily Times

Pronounced Loce-AHNG hayl-ais.

EVERY MORNING IN THE YEAR.

Vol. 57, No. 113.

Daily, Weekly, Sunday and Weekly Magazine. Founded Dec. 4, 1881. Twenty-ninth year.

THE NEWS—Our Associated Press service covers the globe, with over 35,000 words daily, exclusive of specials.
TELEPHONES:—Counting room, Subscription Department, Editorial Rooms, City Editor and Local News Room; Sunset, Main 8200; Home, ask for THE TIMES.
AGENTS—Eastern Agents, Williams & Lawrence, Brunswick Building, 5th Ave. and 26th St., New York; 1324 Marquette Building, Chicago; Washington Bureau, 49 Post Building. (THE TIMES on file.) San Francisco office, Room 1306 Call Building, R. J. Bidwell, Representative.
SWORN CIRCULATION:—Daily, net average for 1894, 15,-901; for 1897, 19,228; for 1898, 20,121; for 1899, 23,781; for 1900, 26,738; for 1901, 28,448; for 1902, 30,830; for 1903, 36,346; for 1904, 37,702; for 1905, 42,158; for 1906, 50,301 copies; for 1907, 52,311 copies; for 1908, 53,700 copies; for 1909, 54,934 copies; Sunday average for 1909, 81,125 copies.
THE TIMES has a far larger bona-fide sworn net circulation than any local rival. The sober, industrious, substantial, liberty-loving, level-headed, successful and prosperous classes are its steady and staying patrons. The greatest volume of business advertising, the finest display, the best classifications, the largest results to advertisers. No unsupported claims made; proofs undeniable furnished.
TERMS:—Daily, Sunday and Magazine, 75 cents a month, or $9.00 a year. Daily without Sunday, $7.80 a year; Sunday, $2.50; Magazine, $2.50; Weekly, $1.50.

Offices: Times Building, First and Broadway. Branch, 531 South Spring Street.

Entered at Postoffice as mail matter of the second class.


## Editorial Pen Points.

We regret to report that King Menelik of Abyssinia is dead again.

The winter in Colorado has merely stiffened up its backbone; that's all.

Unhappily there will be the usual number of "April fool" idiots at large this year.

"A high wind prevailed in Kansas City today," says a dispatch. As though that were news.

The man who is continually on the defensive in life crawls into his grave very tired at the end.

Raise everything in your garden that you can, except a fuss with your neighbor over the back fence.

When last seen, "Col." Collier of San Diego was ripping the air into ribbons with the violence of his wrath.

We wish the anti-vice crusade in Pittsburgh the best of luck, but we warn it in advance that it will have no picnic.

Those men you saw wearing overcoats yesterday, and the women who wore furs, are from the East. They can't believe it.

Times are so good that the circuses are having a hard time getting white men to act as Indians in the parades this year.

A dispatch from Germany states that Gifford Pinchot cannot be found there. Then let the search proceed to other countries.

In the play called "The Garden of Lies" we fail to notice the presence of a number of gentlemen made famous by Col. Roosevelt.

Los Angeles certainly must be the best theater town in America. At least fourteen playhouses are jammed to the doors every night.

The notice of the Southern California Nebraska Society is called to the fact that blizzards are plentiful just now in the old home towns.

It seems that when St. Louis cannot attract attention in any other way it gets its old seismograph to record an earthquake somewhere.

If those 18,000 miners in Indiana keep their threat to quit work April 1, we desire to extend our sincere sympathy to their wives and children.

Col. Roosevelt has left the Pyramids behind and is now en route to visit Vesuvius, the Colossus of Rhodes and other sights appropriate for him to see.

It is stated that several Los Angeles airships will give exhibitions at the coming San Bernardino Centenary. We trust that they will exhibit in the air.

No great genius was ever a glutton. All that lies heavy on the stomachs of geniuses are the monuments that we build over them when they are dead.

Mr. Carnegie must be given credit for bringing to public attention the fact that the Grand Cañon of Arizona would make the sportiest golf links in the world.

If it be true that the Pennsylvania Railroad intends to reach this Coast with a line of tracks, all we've got to say is that the gates are rose-wreathed in welcome.

Perhaps there is as much crime in the world now as there ever was, the only change being that we have become used to it and do not pay so much attention to it.

There will be great doings out there under the mystic Mountain of the Arrowhead next May when the good town of St. Bernard dons its crown of a hundred years.

We trust that whatever happens, Judge Warrington will not be appointed to fill the Brewer vacancy on the United States Supreme bench. What we want is a man of peace.

A veteran of the Union army of the Civil War dies every fifteen minutes. Gray men of battle, we salute you as onward you pass to the last green bivouacs of dreamless rest!

When the representative business men of the entire West gather in convention to discuss the Panama World's Fair it will be a body of men worth going a long journey to see.

We trust that San Francisco has at last awakened to the fact that Los Angeles has nothing but good wishes for her, as well as for all our sister cities on the golden coast of glory.

We trust that, among other things that will be accomplished this summer, a sailor's cairn will be builded to the memory of Juan Rodriguez Cabrillo on the sunny island of San Miguel.

Shakespeare was a great playwright, but a bum actor. Yet we sometimes think he could not have been worse than some actors who have played Shakespeare during the past generation.

The only way a man can discern a change of seasons in Southern California is through a kind of lazy feeling that hits him about this time of year. Probably a heritage from distant ancestors and far-away climes.

While we are not authorized to make the statement, we still feel free to express the belief that the President is not seriously considering Francis J. Heney for the vacancy on the bench of the United States Supreme Court.

## WHY ARE THEY DUMB?

What is the matter with our friends, the Lillisized Republican politicians, who were wont to burn sweet incense at the shrine of one T. R.? There is no more the sound of the merry harp and the lute, no more psalteries, sackbuts and trombones heard playing "Behold, the conquering hero comes." All Africa is aroar with praises for the great hunter, great statesman, great Christian. They are sounding the loud timbrel over Egypt's dark sea for the American who is taking all before him by storm. Kaisers delight to do him honor and kings are spreading dainty feasts for him.

As he approaches his native shores his countrymen are preparing to do him honor. Regular Republicans are to greet him on his landing with the glad hand. Stand-patters on the tariff will congratulate him on his achievements in many lands. Democrats will throng the streets to throw up their hats in honor to our former President.

But where is the voice of the reform league? Why are the "Roosters" silent? Why are the advocates of government by the minority dumb? All are coldly indifferent to the hero of San Juan Hill. Many of them are muttering curses, not loud but deep. Why, why, oh, why this change of heart? What has Mr. Roosevelt done to merit the displeasure of the great army which used to make the welkin ring at each casual mention of his name? What has he not done to provoke this turning of the cold shoulder to the great American citizen who is regarded in foreign lands as one of the greatest men of the day, by many as the very greatest? What has broken the point off of the pencils of the editors, able or disabled, muck-rakers and yellow journalists, who were once too prone to exhaust the adjectives of the language in laudatory paragraphs in honor of one who to them was the only great man on earth?

Can it be that T. R. is too good a Republican for the Lillisized contingent among us who once claimed him as their leader, and paid him almost divine honors?

Keep your eye on the Quai di Partenza at Naples. If the new Scipio Africanus does not fall on the neck of one Pinchotius Foresterius and stamp so as to shake Vesuvius into a new eruption, then the cup of all bitterness will be full and running over. Then will arise the lamentation, "Ichabod! Ichabod!" Then will all the Lillisized unsatisfiables rend their garments and swear by the great horn spoon of the prophet that the god has fallen on his face in the temple, broken to pieces.

Ow, ow, will that not be really turribul?

## BASEBALL AND THE BIBLE.

Baseball is one of the games that has been handed down from the dim and musty past, but in order to trace the plays in the games of the early days the one who would read understandingly of the contests must perforce wade through a great mass of other historical data which really has nothing whatever to do with the game. Naturally the story of the first inning is recorded in Genesis; but as the language is devoid of the slang of the sporting editor of this day, the reader of the story of the primitive game may find some difficulty in locating the plays. However, it is noted by the official score keeper that they "took the man and put him in the garden." That he was playing a field position is evident, as the reader is later informed "that it came to pass when they were in the field." In the same book it is seen that "Isaac went out." In Numbers we are told "that Israel shall pitch." That the women were interested in the game then, as now, is certain, for "Rebekah came with her pitcher." Mark is reported as having "sent the Herodians to catch him." At one time in the game the bases must have all been full, for in Samuel it is narrated that there was a play "that advanced Moses and Aaron." In Kings we are told of "the base Solomon made." And evidently there was a stealing of bases in those days, for in John it is said "because he was a thief and had the bag." In Romans an "assist" is of record, and Isaiah speaks of "tossing it like a ball." In Judges "they said to Jephthah, Come and be our captain;" while Isaiah tells how "they hissed for the fly," and again how "they shall fan them." Matthew said "neither let him who is in the field return to take his clothes," while in Job the railbirds made complaint that "the way had been fenced up so they could not pass." In the same writing the information is given that "neither is there any umpire."

The teams must have been constituted then, as now, of nine men, for in Luke it is stated that "ten were cleansed, but where are the nine?" The "diamond" is referred to in Exodus; and Ezekiel shows the preference for single hits in the remark that "the company shall single them out." Certain it is that in the good old days the players hesitated to hit the ground, for in Psalms one of the speakers is made to say "I will not slide." In Judges it is told that "Samson went out and caught;" and that Paul took a deep interest in the game is discovered in Acts, where he is reported as having "gathered a bunch of sticks." He was evidently rooting for one of the teams, and in a moment of excitement picked up the "bats." There were bats before the Flood, for it is certain Noah took a couple of them into the Ark. It was in Proverbs, when the excitement was running high and the team needed a hit, that this remark was made to the man at bat: "Be not thou one that strikes." Were the fans urging him to hit the ball, rather than to be called out? In Kings the writer speaks of Solomon going "to Gibeon to sacrifice;" while in Samuel somebody's shout is heard above the murmur of the crowd, asking of the umpire, "Is the young man Absalom safe?"

## EDISON'S MILLENNIUM.

It might seem to lack personal interest to look ahead with Edison 200 years, when an industrial millennium will cover the earth. But these conditions are not to be reached in a jump. They are to come gradually, and therefore the prospect becomes immediately interesting to not merely the youth of the present day, but the middle-aged and those past the meridian of life.

Mr. Edison's prophecy is that in 200 years the cost of living will be so much reduced that the artisan will be able then to enjoy all the luxury obtainable today with an income of about $5000.

Now $5000 is a very handsome income. The artisan of today, taking the whole country through and all the different handicrafts, possibly makes $3 a day, $18 a week, or in round numbers about $1000 a year. The artisan of our time whose income is a round thousand dollars lives in a fairly comfortable way. The family of our time with an income of $5000 lives in luxury.

Edison's reasoning is based upon the application of science to industries. He sees what electricity has done for us now, and, considering how little we understand this powerful fluid, he reaches ahead to the time when its laws will be much more thoroughly comprehended, its generation made cheaper and its application more effective. With this great advance in scientific comprehension of electricity, and better adaptation of the fluid to the handicrafts of the future, he judges that from the products of labor the artisan 200 years hence will receive in return for his services an average of five times as much as those of our time get.

Now, if we will sit down and analyze the daily expenditures of the family with an income of $1000 in our time in food, clothing, housing and amusements, we shall see that such a family is far from being badly off. If we take the family with an income of $5000 a year and analyze the food supply, the wardrobes, amusements and all expenditures of such a family, we shall have before us a household of a quite luxurious way of living. When the average artisan lives as the fairly wealthy man of today lives, we shall certainly have a community of great prosperity.

Why should this not be so? Look back one-quarter of Edison's 200 years. Fifty years ago the average wage-earner received for his daily services about one-third to one-half of what his successor of the present day is paid. His dollar or dollar and a half a day had to go for necessities of life that actually cost more than today. He may have bought, leaving out of consideration the war-time prices, his potatoes and flour a little cheaper; but if he indulged in any luxuries they cost him more than they cost at this time. If he bought for his family use importations from abroad, they cost him a good deal more. If he lived in a house with the improvements we have around us now, even in houses of only moderate class, he paid a good deal more rent than the same kind of a dwelling would cost him now. He may possibly have paid little rent. In most cases that was true. But he got very little for his money.

The house of the ordinary wage-earner of fifty years ago was lighted in the evening with "lighting fluid" which gave a little more illumination than a rush light and was subject to frequent explosions. When through the operation of the terrible Standard Oil Company, then in its infancy, refined petroleum came into use, it cost a good deal more than now and was not so refined. Wake up an artisan who died fifty years ago and take him into a Los Angeles bungalow in which the family of his son, an artisan of our day, is living, with its gas stove, its electric light, its oil furnace for heating purposes, its built-in buffet, its plate shelf with all sorts of pretty china stretched out along it, its walls nicely tinted, or perhaps decorated with good papering, and the man of a former generation will look surprised at the luxury enjoyed by his immediate descendants.

Go back 100 years. You can do it by just taking a trip over to London, going out to Kensington and seeing the palace in which the late Queen of England and Empress of India was brought up. It is composed of rather a larger number of rooms than those of the residence of a citizen of Los Angeles today with an income of $2500 or $3000 a year, but its appointments are not so artistic nor are its furnishings so comfortable as those of the good Los Angeles house. Cross the Channel and go to Versailles and look at the palace made famous by the residence of Louis, "the Grand Monarch," and his immediate descendants, including poor Louis the "Well Beloved," whose head the French chopped off under the guillotine to show their love, and, palace as it is, its rooms are small, dingy and uncomfortable compared with the apartments of a good Los Angeles residence. Now, it is no stretch of the imagination to say that life is five times better today than it was when the Queen of England was a girl at Kensington Palace and when Louis XV was enjoying life in the Little Trianon at Versailles with the "Pompadour" and her fredaines in the "deer park" adjoining.

This is comparing 100 years ago with today, and Mr. Edison's comparison is of 200 years in the future. If we have multiplied the luxuries of life to the average man, indeed to about all classes from top to bottom, by five in 100 years, why shall we not multiply it by five times more in the next 200 years? Now, the change from the conditions in London and Paris at the beginning of the last century to conditions in New York and Los Angeles in the beginning of this century did not come all at once. They were an evolution, and each passing generation enjoyed its due share in the general amelioration and improvement in condition of life. So we may have our own interest in this improvement that the scientific wizard prophesies for humanity in the next 200 years. It will be better for the youth of the present day when they are old than the average enjoyment of the aged of this day; and the next generation will share still more largely in this increase in the luxuries of living than the present one, and so through the 200 years. Each generation that passes along will get a due share of the good things and will reap the harvest of seeds sown by the generation preceding, while they sow seeds of a still greater harvest for those who follow after.

When you meet a man who thinks and says that his wife is the best woman in the world, his baby the sweetest baby and his town the hum-dingest ever, take him by the hand and rejoice that you can call him friend.

## HARD TO REALIZE.

## HONOR TO SENATOR OWEN.

We have never been ardent admirers of Mr. Owen, the Populist Senator from Oklahoma, but his recent proposition in the Senate is based upon good sense, and if carried out will result in great benefit to a large portion of the people of the United States.

We would not go so far as he in creating a Department of Health with a Cabinet officer, but we would advocate the great extension of the work done by Prof. Wiley, the food expert. Food is not the only cause of poor health and premature death in the country, but that bureau might easily be enlarged in its scope in such a way as to work out very excellent results in behalf of the people.

We are not able to put full indorsement upon the figures used by Senator Owen, but we can realize that it is possible that of the 600,000 cases of fatal illness annually and of the 3,000,000 persons who are constantly sick in this country much disease and many deaths might be prevented. Senator Money from Mississippi controverted the Oklahoma Senator when the latter declared that 90 per cent. of the children in one of the Southern States are afflicted with hookworm. The percentage is very large, and probably exaggerated, as is the habit of men of Mr. Owen's temperament. They are inclined to deal with superlatives and in exaggerations, but at the same time we have no doubt that in many of the Southern States this and other diseases prevail among the uneducated and uncleanly people.

Mississippi, with its black belt, is not the only part of the country where large portions of the people are lacking in sanitary habits and where from lack of intelligence diseases very much prevail.

The trouble is that disease is a good deal like decay in a box of apples. If the affected specimen is not removed it spreads with alarming rapidity and soon the whole box of fruit is lost. In the same way the cause that produces a case of sickness in a family is very likely to produce two cases, and one ailing family in the community is very likely to be followed by more or less of an epidemic.

The loss of wealth incident to disease, both from taking out of gainful occupations those who are sick and the occupation of the well ones in nursing the ill, is a very heavy tax upon humanity. Sickness makes the burden of life 50 per cent. greater than it would be if sickness could be removed. The Federal government can do much, and we hope the suggestion of the Oklahoma statesman will not fall entirely upon deaf ears in the Senate.

## A RICH COUNTRY OURS.

Mr. MacVeagh, Secretary of the Treasury, informs us that the revenue from the new corporation tax will surpass all expectations. When, last summer, Congress was wrestling with the tariff act it was estimated that this tax on corporations would produce a revenue of about $25,000,000. Secretary MacVeagh, from actual figures before him, encourages us to hope that the revenue from this source will be $40,000,000.

The returns already sent in from the government officials cover the reports of 300,000 corporations. The Secretary of the Treasury estimates that there are 25,000 more to come in, making a total of 325,000. It was given out last summer that this tax would probably reach 400,000 corporations.

Now, the law exempts all corporations whose net income does not surpass $5000. As the tax is 2 per cent., if the revenue is $40,000,000 it indicates that the net income of these corporations is $2,000,000,000 a year. If we add the income of all the corporations whose net revenue is $5000 or less we would have a considerable increment to this sum earned by the various corporations of the country. We shall have no data for the corporations whose income is not over $5000, so we shall be unable to ascertain the full amount of the net revenue derived from all corporate activity in the country. Taking the revenue of all these tax-paying corporations at $2,000,000,000, and the number of the corporations paying the tax at the Secretary's figures, 325,000, would indicate an average income for each of over $6000.

### She Says:

We are likely to think that the people who agree with us have awfully good taste and judgment.

A soft answer not only turns away wrath, but often gets a laugh.

Women wear uncomfortable clothes and men go to concerts and Ibsen plays to prove that they are really fashionable, cultured persons.

A woman with a past always finds a lot of men who are interested in her present and future.

The trouble with most women who play the power behind the throne is that they stay behind so long that all the carpet gets worn out.—[Baltimore Star.

### Sins of Society.

To find what is the most glaring sin of society, ask the man who has not been able to break in.—[Smart Set

## Remarks by the Staff.

**In the Discard.**

BLING: What is the quarrel between the ... gents and Col. Roosevelt? They make up ... when his name comes up.

Fling: Oh, Roosevelt still thinks Taft is ... dent and that Pinchot is not.

**Disagreeably Disappointed.**

THOSE statesmen who so earnestly believe in ... ernment by the minority must be disappointed to learn that Atty.-Gen. Wickersham serves ... ney for the sugar trust. They dearly dislike ... informed that a man has always been known ... good repute.

**Is This News?**

THE headline over a news dispatch reads: "... Opens in Honduras." When did the ... close down there?

**Naughty Janitors.**

SOME of the labor unions in New York ... that janitors be required to pass exams. This demand is all right, but doesn't go far ... The public who contemplate living in flats ... be obliged to pass an examination to see if ... satisfactory to the janitors.

**On Easter.**

A MAN in a silk hat is reported to have ... the Easter worshipers in some of the Los ... geles churches. But that isn't a marker to ... rain did to some of the worshipers.

**An Awful Bonit.**

JAMES J. JEFFRIES has planned to take ... as an actor, in case he wins the fight ... Jack Johnson. Under the circumstances, ... seem to see many ticket speculators at ... ing up the house."

**The Idle Rich.**

WHAT with procuring votes for women; ... school board, managing a shirt waist ... instructing the public as to the manner of ... their children, Mrs. Clarence Mackay seems ... pretty busy for one of the idle rich.

**Color Scheme.**

ONE of the yellow papers of this city ... cause a local singer gave a pink performance ... Carmen, who was a scarlet lady. This seems ... getting complicated.

**In a Music Store.**

SIMPLE CLERK: Here's a delightful song ... Garden of Roses." Facetious Customer: ... mind that. Have you "The Garden of Lies"? ... Clerk: No, sir; but it'll be out next month.

**April Snow.**

IT IS the April snow
Doth make June roses blow,
Though in the mountains white and cold
'Tis in the valley turned to gold.

**In the Police Court.**

JUSTICE (to ebony prisoner, sternly:) ... defendant?

The Defendant (frightened:) No, sir, ... gen'Tman dat stole the chickens.

**Some Good in Him.**

JACK CUDAHY came home to his ... other naughty boys have found the ...

**Helped Poor Children.**

MISS CARNEGIE is helping her father ... deavor not to die rich. Pasadena ...

**Has Its Hot Times.**

THE volcanoes of St. Vincent and ... earth to be a good deal more than ... It was evidently a hot mass in its ...

**The Difference in Girls.**

NO LONGER can the girls of Chicago ... men's eyes. To wear a hat ... more than one-half inch beyond the ... made illegal. The girls of Los Angeles ... ahreus to need to be legislated against.

**Still Doing Business.**

THE Cannon in the national capital ... spiked. The insurgents should ... the target.

**Time to Pay Up.**

IF THE city employees are relieved of ... brokers, there should be no reason ... ing bills unpaid.

**Why Not?**

MRS. COOK, wife of the near-pole ... her husband will return to New York ... a quiet life. Will the Philadelphia ... copy?

**Where Is She?**

WHAT has become of the old-fashioned ... who used to think the only gift to be ... after her marriage, was a great, big ... And if the feather-bed was not to be ... signment of jams and pickles, put up ... own hand.

**No Small Game For Him.**

BIG Jim Jeffries will soon start north ... training for his fight with Lil' Arthur ... Having spent some time looking for ... mountains of the Tehachepi, Jim is not ... coons.

**He's a Wonder.**

COL. ROOSEVELT is attracting more ... he makes his way out of Darkest ... when President of the United ... coming to be so that the omnipresent ... do not neglect to exploit the fact when ... his shirt. And how Teddy must ... lime-light glare?

**Uncle Joe Is Not Afraid.**

SPEAKER CANNON will make a ... the country, explaining his position ... the recent excitement in Congress. ... was afraid to look a man in the eye ... what he thought of him. He will ... how the insurgent-Democratic ... him by knocking him from the ... and providing for another ... solutely by Cannon's friends. It is a ... out a difference.

**Smoked Out.**

OUT! out! The Times men were ... in exposing the gamblers in the ... and in the Central building as they were ... up and breaking up the crooked, ... vote fraud of the Express, which ... repeat.

## UNCLE WALT. WARNS

BY UNCLE WALT MASON OF ...

**Where Graves the Roosters.**

Three months are gone of the ... year we hailed when it made its ... are the fellows who raised a chee... ride on the water cart? Three ... and the year grows old, a ... toiling limbs; there's hint of ... gold, and soon he will murmur ... Oh, Time is swinging his rusty ... will gather and men will part; ... fellows so young and blithe, who ... the water cart? The wages ... way, and those who stuck to ... are salting bones in the bank ... joy in this life again. They've ... their mouths at dawn, and ... brain or heart; they're men of ... and brawn, the ones who stuck to ... They do not groan 'neath attacks of ... spend their nights with the folks at ... wear clean shirts and they ... part their teeth with a silver ... date, and they're bright and ... observe that they're smooth and ... plunged in the soup tureen who ... the water cart.

[Copyright, 1910, by George ...

## Worming His Way.

An Atlanta grocer told more ... in his Christmas advertisement:

"Apples, Oranges, ...
"Fruit Cake.
"Shop Now and Avoid the ...
"Remember, the Early Bird ...

## ...SDAY MORNING

...RE AND STAGE.

## ...TTLESEY A POSSIBLE STAR.

...'S CONSIDERING HIM FOR THE "BIG TYPE."

...Work of Florence Roberts's ... Leading Man in the East ...ughout the Western Terri... ...ough Says Skinner Will ...ceed."

...Whittlesey may be a Shubert ... year. Mr. Whittlesey does ... himself, but the possibility ... he stands well up with ... opponents, and during ... years has done remarkable ... in New York, and in the ... interval, as a leading man. ... Whittlesey will be remembered ... Belasco for his excellent work ... Belasco company, several ... and for a few other ap... under different auspices. ... Francisco he has been a favorite, having been a member ... Roberts Belasco's Alcazar or... for extended periods on va... ...month, previous to coming ... Miss Roberts, a tour under... ...a short time ago, the actor ... man for Miss Marlowe, ... have been in the Marlowe-... combination had not his co... ...tures worked against him. ... cannot be surrounded ...

...Whittlesey was talked of for the ... company, but in the ... had started his western ... those who were proposing ... New York's endowed dramatic ... had to abandon their ...

...year," said Mr. Whittlesey, ... afternoon, "is rather uncer... I said, the Shuberts may ... a featured capacity, but ... of a play is still to be ... I rather think it will be ... on the romantic order. I ... better in romantic plays ... the matter-of-fact business ... current now. Actors have ... as do women's gowns, ... color of the realistic order ... romantic very often, and ... romantic actor, once he has ... that way, is seldom allowed ... no matter how much he ... to be."

...deserves good treatment. ... California friends sincerely ... he will get it, for like Max ... and one or two others who ... recently come into their ... has served a redoubtable ap...

...in "The Transformation," ... optimism, this week, denoun... ...as altogether superior ...

...Otis Skinner be the American ...ler"

...New York Telegraph is sponsor ...ne story, which reached Los ... yesterday. Mr. Skinner smiles ... entirely non-committal. ... Telegraph treats the story as ... it were a good scoop, and says ... Frohman has arrived at this ... after lengthy consultations ... department heads, and an ex... survey of the material avail... the American field. ...actor" is to be produced next ...

## ...S TURNS ON MASTER.

...Laselle of Long Beach Fears ... and Will Take Pasteur Treatment.

...victim of an attack by a mad... dog, Samuel Laselle of Long ... yesterday decided to take the ... treatment, following a consul... with surgeons at the Receiving ...

...Wright, who made a thorough ... of the victim and went ... regarding the condition of ... at the time of the attack, ... that the remains of the dog ... killed and the brain examined ... of rabies.

...is the twenty-sixth victim of ... at the Receiving Hos... during March. There have been ... attacked who did not take ... to visit the hospital. The ... ordinance has in no way ... the number of victims be... the fact that many citizens ... their dogs, and others ... on so loose that the ... generally hanging free be... dog has gone a block. The ... loath to take drastic meas... of the loud protests from ... owners, and as a result, the ... victims has not dimin... there seems but little pros...

...wounds were on his left ... though he was bitten last Sat... wound was still greatly dis... showed evidence of local ...

...owned the dog ever ... was a puppy," explained ... yesterday. "I live on ... near Long Beach, and ... kept a dog about. My ... away Friday afternoon, ... him run up to another ... to make friends. The ... turned and snapped him. ... about it until the ... was playing with the ... suddenly turned upon me ... in my left arm. He ... surly and ugly, and I ... await develop... he acted in a very ... at his chain and ... nose. He then set... tearing the man's ... I beat him off. I de... more chances with ... and buried him."

...dressed the wound and ... Laselle to the Health Depart... instructions to take the ... treatment if possible.

## MAGICIAN'S WIFE DIES.

...of Mrs. Eva Kellar Cremated. ...ness Known to Thousands of Theater-goers.

...funeral of Mrs. Eva Kellar, wife ... Kellar, retired magician, ... yesterday afternoon from the ... of Breese Bros. ... Dr. Will A. Knighten, pastor of ... Avenue Methodist Church. ... The remains were cremated ... Cemetery. Mrs. Kellar was ... by many thousands of theater-... for years she assisted her hus... his illusions, and was consid... adept at so-called "mind read...

...born in Australia, and came ... country when a young woman. ... husband, she appeared in ... entry in this country ... Mr. and Mrs. Kellar ... this city a few months ago ... a permanent home. ... a beautiful home at ... Seventh street. ... husband, the deceased ... in New York and an

## Remarks by the Staff.

**In the Discard.**

...: What is the quarrel between the ... and Col. Roosevelt? They make wry ... name comes up.

... Oh, Roosevelt still thinks Taft is Pr... that Pinchot is not.

**Disagreeably Disappointed.**

... statesmen who so earnestly believe in ... ent by the minority must be disgusted ... Atty.-Gen. Wickersham never was ... the sugar trust. They dearly dislike ... that a man has always been honest ... pute.

**Is This News?**

...eadline over a news dispatch reads, "... ... in Honduras." When did the last ... wn there?

**Haughty Janitors.**

... of the labor unions in New York ... janitors be required to pass examina... ...and is all right, but doesn't go far ... ...blic who contemplate living in flats ... ...ed to pass an examination to see if they ...ory to the janitors.

**On Easter.**

...N is a silk hat is reported to have ... Easter worshipers in some of the Los ...urches. But that isn't a marker to what ... to some of the worshipers.

**An Awful Doubt.**

... J. JEFFRIES has planned to take the ... ...n actor, in case he wins the fight ...anson. Under the circumstances, we ... see many ticket speculators at work ... ...he house."

**The Idle Rich.**

... with procuring votes for women; ... ...ol board, managing a shirt waist strike ...ng the public as to the manner of ... ...ildren, Mrs. Clarence Mackay seems to ...ay for one of the idle rich.

**Color Scheme.**

... the yellow papers of this city object ... a local singer gave a pink performance ... who was a scarlet lady. This seems ... ...omplicated.

**In a Music Store.**

... CLERK: Here's a delightful song, ...n of Roses." Facetious Customer: ... ...t.—Have you "The Garden of Lies?" ...No, sir; but it'll be out next month.

**April Snow.**

...S the April snow ...oth make June roses blow, ...gh in the mountains white and cold, ...in the valley turned to gold.

**In the Police Court.**

... (to ebony prisoner, sternly:) Are you ...ant?

...efendant (frightened:) No, sah; I'm ... dat stole the chickens.

**Some Good in Him.**

...UDAHY came home to his mother. ... ...naughty boys have found the same ...

**Helped Poor Children.**

...ARNEGIE is helping her father to ... ...r not to die rich. Pasadena profits ...

**Has Its Hot Times.**

...canoes of St. Vincent and Sicily prove ... to be a good deal more than a dead ... ...idently a hot mass in its early days.

**The Difference in Girls.**

...GER can the girls of Chicago screen ... ...eyes. To wear a hat pin that ... ...one-half inch beyond the hat has been ...gal. The girls of Los Angeles we too ... ...need to be legislated against.

**Still Doing Business.**

...anon in the national capital is anything ... The insurgents should keep away ...

**Time to Pay Up.**

...city employees are relieved of the ... ..., there should be no reason for their ... ...unpaid.

**Why Not?**

...OOK, wife of the near-pole discoverer, ... ...husband will return to New York and ... ...ife. Will the Philadelphia papers ...

**Where Is She?**

...has become of the old-fashioned ... ...ed to think the only gift to be ... marriage, was a great, big feather-bed ...e feather-bed was not to be had, a ... ...of jams and pickles, put up by ...

**No Small Game For Jim.**

... Jeffries will soon start north to ... ...g for his fight with Lil' Arthur ... ...ent some time looking for bear in the ... of the Tehachepi, Jim is not ...

**He's a Wonder.**

...OSEVELT is attracting more ... ...es his way out of Darkest Africa ...sident of the United States. ... ...he so that the omnipresent ... ...ject to exploit the fact when he ... And how Teddy must enjoy ... ...share?

**Uncle Joe Is Not Afraid.**

... CANNON will make a speaking ... ...ntry, explaining his position in ... ...excitement in Congress. Uncle Joe ... ...to look a man in the eye and tell ...ought of him. He will probably ... ...surgent-Democratic combination ...cking him from the Committee on ...ng for another committee ... Cannon's friends. It is a distinction ...ence.

**Smoked Out.**

The Times men were ... ...ing the gamblers in the Lissner ... Central building as they were in ...aking up the crooked, criminal ... ...of the Express, which it has ...

## UNCLE WALT. WARBLER.

UNCLE WALT MASON, OF SUNFLORIA.

**Winter Grows the Sunbeam.**

...nths are gone of the glad new year ... ...lied when it made its start; and ... ...ows who raised a cheer and said that ... water cart? Three months are ... ...ar grows old, a stiffness shows in ...s; there's hint of gray in his ... ...oon he will murmur his dying ... ...e swinging his rusty scythe, and ... and men will part; but where are ...ung and blithe, who said they'd ... ...art? The wagon rolls on its ... ...ose who stuck to their posts like ... bones in the bank away, and ... ...life again. They're no green ... ...e at dawn, and nothing grows ... ...art; they're men of courage and ... the ones who stuck to the water ... ...t groan 'neath attacks of ... ...nights with the folks at home ... ...shirts and they shine their ... ...eth with a silver comb. They're ... ...ey're bright and clean, and the ... they're smooth and smart; and ... the soup tureen who bravely ...

...ht, 1910, by George Matthew Adams.

**Worming His Wares.**

...a grocer told more than he ... ...mas advertisement:

...ples, Oranges, Imported Nuts ...

"Fruit Cake. ...op Now and Avoid the Rush. ...r, the Early Bird Gets the Worm."

—[Ex...



...D STAGE.

## ...TLESEY A ...SSIBLE STAR.

...SIDERING HIM FOR ... "BIG TYPE."

...of Florence Roberts's ...ding Man in the East ...the Western Terri... ...ays Skinner Will ...

...ney may be a Shubert ... Mr. Whittlesey does ...self, but the possibility ...e stands well up with ...agements, and during ...years has done remarkable ... New York, and in the ...ld as a leading man. ...e will be remembered ...for his excellent work ...Belasco company, several ...ns and for a few other ap... ...under different auspices. ...ile he has been a fa... ...having been a mem... ...Belasco's Alcazar or... ...extended periods on va...

...month, previous to coming ...Roberts, a tour under... ...short time ago, the actor ...ed for Miss Marlowe, ...ad been in the Marlowe-...ation had not his com... ...worked against him. ...must be surrounded ...

...ney was talked of for the ...company, but in the ...ad started his western ...ons who were proposing ...Fox's endowed dramatic ...ld to abandon their ...

...," said Mr. Whittlesey, ...ompson, "is rather uncer... ...and the Shuberts may ...a featured capacity, but ...if a play is still to be ...rather think it will be ...the romantic order. I ...ater in romantic plays ...matter-of-fact business ...ment now. Actors have ...as do women's gowns, ...one of the realistic order ...remain very often, and ...male actor, once he has ...his way, is seldom allowed ...no matter how much he ...in it."

...deserves good treatment, ...Thompson friends sincerely ...he will get it, for like Max ...and one or two others who ...actually come into their ...served a redoubtable ap...

...in "The Transformation," ...Thompson, this week, denomi... ...altogether superior ...

...to be the American ...

...New York Telegraph is sponsor ...play which reached Los ...Angeles, Mr. Skinner smiles ...non-committal.

...Belasco tells the story as ...was a good scoop, and says ...publication has arrived at this ...after lengthy consultations ...managers' heads, and an ex... ...clipping of the material avail... ...in American field. ...Belasco" is to be produced next ...

## ...TURNS ON MASTER.

**...ands of Long Beach Fears ...and Will Take Pasteur ...Treatment.**

...victim of an attack by a mad... ...owned Laselle of Long ...recently decided to take the ...treatment, following a consul... ...surgeons at the Receiving ...

...who made a thorough ...of the victim and went ...regarding the condition of ...at the time of the attack, ...that the remains of the dog ...killed and the brain examined ...of rabies.

...the twenty-sixth victim of ...ed at the Receiving Hos... ...There have been ...disclosed who did not take ...to visit the hospital. The ...precaution has in no way ...the number of victims be... ...the fact that many citizens ...their dogs, and others ...the loud protests from ...and as a result, the ...the victims has not dimin... ...seems but little pros...

...hands were on his left ...though he was bitten last Sat... ...is still greatly dis... ...outward evidence of local ...

...round the dog ever ...as a puppy," explained ...I live on ...Long Beach, and ...a dog about. My ...Friday afternoon, ...run up to another ...make friends. The ...and snapped him. ...about it until the ...playing with the ...suddenly turned upon me ...in my left arm. He ...ugly, and I ...await develop... ...acted in a very ...at his chain and ...He then at... ...tearing the man's ...chances with ...buried him."

...the wound and ...the Health Depart... ...directions to take the ...possible.

## ...WIFE DIES.

**...Eva Kellar Cremated. ...Thousands of ...Peers.**

...Mrs. Eva Kellar, wife ...retired magician, ...afternoon from the ...of Bresee Bros. ...Knighten, pastor of ...Methodist Church, ...were cremated ...Mrs. Kellar was ...of theater... ...assisted her hus... ...and was consid... ...so-called "mind read...

...Australia, and came ...a young woman. ...appeared in ...in this country ...and Mrs. Kellar ...a few months ago ...permanent home. ...beautiful home at ...Seventh street. ...the deceased ...York and an


HF THE MARK OF GOOD CLOTHES KNOW US FOR BEST VALUES

Special Knicker School Suits For Boys At $5

This new line of Suits is one of the strongest values we have ever offered. Made from all-wool materials that are carefully water-proofed, with pants all lined—splendidly tailored and finished—shown in a variety of handsome mixtures. We have these suits in sizes for boys of 8 to 17 years. Style and service qualities are both right up to the mark.

We Fill Mail Orders.

Harris & Frank
Outfitters for Men, Women, Boys and Girls
437-439-441-443 SOUTH SPRING

Staub Slippers for Post-Lenten Festivities

$7

Our north window now displays a most complete assortment of evening and party footwear for women. Styles for every occasion, colors and shades for every costume.

The illustration shows an attractive slipper in Bronze kid with bronze beading—a very chic little affair.

Price, $7.00.

Women's Party Footwear, $2.50 and upward.

Men's Slippers and Shoes.

WE FILL MAIL ORDERS.

Send for self-measurement blank.

Staub's

Men's, Women's and Children's Shoes Exclusively.

BROADWAY, COR. THIRD

MELLIN'S FOOD
75c size ..... 58c
OFF & VAUGHN DRUG CO.
352 So. Spring.

VOLLMER-JANTZEN CO.
The Real China Store, Cut Glass, Etc.
N. E. Corner Seventh and Hill Sts.


## CENSUS TAKERS SWORN.

**Supervisor Bert L. Farmer Assigns Forty Enumerators to Their Districts.**

At the office of Bert L. Farmer, Supervisor of Census, yesterday, forty of the 250 census enumerators who will begin work April 15, received commissions and were assigned to districts. A notary was on hand to swear them in. As fast as possible, the remaining 210 enumerators will be commissioned, and when this army of census takers start out, the Seventh Census District of California will be thoroughly covered.

Mr. Farmer will make no prediction as to the total count, but he did say yesterday that the enumerators selected are the pick of many hundreds that applied, and he expected great results. In the ranks are a few that have previously engaged in census taking; they are young men graduates in law and in medicine; two men hold diplomas from Berkeley and one is a Stanford man. A number of women received commissions. One has been a missionary in Japan, and others have taught school. In point of intelligence, the enumerators are above the average.

The work has appealed to young men for the experience to be derived, and Mr. Farmer states that he finds, in many instances, the money to be earned seems to have appealed to men of mature years, but the work itself seems to have a fascination for them. Interpreters have been engaged for the foreign population so that every head will be counted.

The result of the census is expected to be gratifying to Los Angeles county, and bids fair to upset all calculations as to the tremendous increase in population.


Local Beer, $1.00 Doz. Quarts.

Old Port, Sherry and other wines, $1 to $1 per gallon. All kinds of liquors. Phone Home A1272, Sunset Main 1861. Old Plantation Distilling Co., 108 E. Broadway.

J. W. Robinson Company
Boston Dry Goods Store
So. Broadway 235-237-239 So. Hill St. 234-244

Los Angeles agents for the famous Arnold garments for infants.
(Main Floor, rear)

Men's Shirts $1.00

Not comparable with the shirts commonly shown at that price—in fact, few stores sell their equals at a dollar-fifty.

Excellent quality madras and Penang cloths, in coat style, with pleated bosoms and attached cuffs. Really handsome patterns—patterns which any fastidious dresser would be proud to wear.

(Just inside Main Entrance)

Automobile Millinery

Cleverest creations for automobile wear to be found on the coast are here. Not priced prohibitively high, either.

(Second Floor.)

Smart Toggery for Little Tots

Our Children's Dept. is abundantly stocked with smart millinery for girls of 2 to 14 years.

Of particular interest are the large rough Panama hats with wide silk sashes and ribbon bows, at $1.50 to $10.

Jaunty hats of Tuscan and Neopolitan braids—many with imported flowers, fruits and ribbon bows—$1.50 to $10.

Infants' Coats

Coats of white pique and heavy, rough linens—some with plenty of hand embroidery, some with sailor collars and emblems, $2.50 to $10; sizes 6 months to 6 years.

Complete assortments of the well-known Arnold garments.
(Main Floor, rear)

Summer Underwear

Have you plenty of light-weight underwear ready for the hot weather which already is overdue?

Never before have we shown so great an assortment of high-grade garments for women's wear.

The "Sterling" brand of Union Suits $2.00 to $7.50 each.

The "Keiser" silk-and-lisle vests with hand-crocheted inlets and French bands 50c to $2.00.

The "Munsing" underwear at 50c to $2 a garment.

Several less costly makes, of course.

Women's low-neck, sleeveless union suits of excellent quality for forty-five cents.

Linen Suitings

36-inch all-linen suiting of excellent quality, in white only, 30c a yard.

(Linen Dept., Under Annex Skylight)

Real Shell Braid Combs

The latest style braid combs made of genuine tortoise shell for $5 each.

(Just Inside Main Entrance)

SAN FRANCISCO OFFICE
Los Angeles TIMES
1206 Call Building
PHONE—Kearney 2121

Advertisements and subscriptions received. Southern Californians, when in San Francisco, can have their mail sent in care of The Times Office.

Copies of The Times on File.

"El Camino Real" WINES
ANDERSON & CHANSLOR CO., DISTRIBUTORS

ESTABLISHED OCTOBER, 1878

OSTERMOOR MATTRESSES

Coulter Dry Goods Co.

McCALL PATTERNS

219-229 S. BROADWAY 224-228 SO. HILL ST.

VISIT OUR FOURTH FLOOR CAFE—OPEN FROM 11:30 TO 5:30

Hydegrade Galateas, in All Colors, at 18c Yard

Dresden Silk Petticoats $5.00

Welcome news to those of you who've been asking for them so long:

Handsome silk petticoats in Dresden patterns of pink roses on grounds of navy, green, red, lavender, Russian blue; while they are not guaranteed, they are made from first-class silk, which will wear satisfactorily ..... $5.00

Boys' Romper Suits $1.75

You'll want exactly such suits for your youngsters of two to eight years this summer at the beach—for that matter, right now, in all probability:

Boys' suits, with bloomers, made in ginghams, percales, chambray, Galatea and repp; for ages 2 to 8 ..... $1.75 TO $4.50

Styles of Hand Bags That $5.00 Will Buy

It's entirely unnecessary to spend over five dollars for a handbag, because you can buy a really handsome one for as little:

For example—we've real seal bags with double or single strap handles; in four or five different models; morocco, either plain or fancy mountings; long grain walrus; real pigskin, in two styles, with German silver tops; and the splendid "No-Sag" bags; your choice of these, and a number of others, in buffed calf, buffed alligator and like really fine leathers, for ..... $5.00

Aeroplane Blouses Are New

The stylish fad of overdrapes this season finds expression, in blouses, in the smart Aeroplane over-blouse, of which we have a comprehensive array:

These filmy garments are to be worn over one's waist—of silk, or net, or Marquisette and like material; they come in chiffon in black, navy, Delft, walnut, Copenhagen, artichoke and lavender, at ..... $6.50

"Kno-Tair" Hosiery
The Light-Weight Women's Stocking

Women who may have failed to like guaranteed hosiery because of its heavier weight, will be glad to know of a guaranteed stocking that is as light and sheer as lisle—which IS lisle, in fact.

The famous "Kno-tair" Hosiery, for which, in Los Angeles, we are sole agents—in women's sizes—comes in two qualities, at $2 and $3 a box of six pair. In the better quality, the texture of the hose is exactly like that of silk—Silk-Lisle, they are named—and you cannot fail to be delighted with their appearance—and with their wearing qualities; for every pair is guaranteed against holes for a period of six months. If any, or all of them, fail to give satisfactory wear, you simply return them to the makers, who will replace them without charge.

COULTER DRY GOODS CO.

DESMOND'S

CORNER THIRD AND SPRING STS.
Douglas Building

Shirt Sale

We are going to do the men's shirt business of the town today. Here's the reason why.

All Broken Lines of Regular $2.50, $2 and $1.50 Shirts on Sale Today While They Last, for

$1.00

We Have All Sizes

These shirts are all taken from our own stock. Every shirt is new, fresh and strictly up-to-date in every particular. Only a very few of a kind, but a big variety to select from.

Broken Lines of 50c Neckwear on Sale Today 19c

Crown Combinola
The Best Player Piano
SMITH MUSIC CO.
406 W. Seventh St.
Out of the High Rent District

Home Decorators
Pease Bros.
640-646 SOUTH HILL ST.

THE OWL DRUG CO.
Three Stores in Los Angeles—
320 S. SPRING ST.
BROADWAY AND FIFTH ST.
And 625 BROADWAY.

Choice Meats
Lowest prices. "Pay cash and save money" at
THE NEWMARKET,
522 and 524 S. Broadway.

MULLEN & BLUETT CLOTHING CO.
Corner Broadway and Sixth Sts.
THE QUALITY STORE

Dennis O'Brien
The Irish Tailor
Knows His Business
Opposite Orpheum
222 So. Spring Street.

Money to Loan
On approved real estate.
EQUITABLE SAVINGS BANK,
First and Spring.

New Conceits Spring Jewelry
14 Carat
Pretty Gifts, Useful Ideas
MONTGOMERY BROS.
Broadway at Fourth

Midway-Maricopa Crude Oil Co.
This company is organized on Section 24-23-12, just east of the 40,000-barrel Lakeview Gusher. Preorganized stock 5 cents as long as this block lasts.
INTERNATIONAL INVESTMENT CO.
1012-1013-1014 Union Trust Bldg.

GOOD RISK.

# MAY REDUCE FIRE RATES.

*Underwriters' Secretary Offers Welcome Tip.*

*Expects General Cut All Along the Line.*

*Resurvey of Buildings Is Nearly Complete.*

Without making a positive promise that there will be a reduction in the fire insurance rates in this city in the near future, C. T. Manwaring, secretary of this district for the Board of Fire Underwriters of the Pacific Coast, expressed the opinion in an interview last evening that there is every probability that such action will be taken. Mr. Manwaring said he based his belief upon the fact that wherever new surveys have been made by the underwriters in Los Angeles during the past ten or twelve months lower rates of insurance have resulted.

This announcement from the secretary of the big fire insurance corporation has been hoped for by business men and property owners in the downtown district for many months past. Although Mr. Manwaring declined to give official sanction to his statement, he frankly acknowledged it as his personal belief that the reductions are certain to come. He would not attempt to specify to what extent or how general the new rates will be, saying that he did not wish to mislead the public, nor did he wish each and every individual to understand that the reductions will apply in every case.

"My experience has been," said Secretary Manwaring, "that wherever we have made a resurvey in Los Angeles it has been followed by a reduced rate of insurance. For upward of a year the underwriters have been engaged in making a resurvey of every building in this city. This simply means an investigation of each building, to ascertain what condition it is in and whether it has become a more hazardous risk, or whether the owner has improved it so that he is entitled to a better rate of insurance. There has not been a survey of this character made here for many years, just how many I do not know. Many buildings have been rated by this old survey for years. Some of them have been so improved that they call for a lower rate of insurance; others are today more hazardous as risks than they were when the last survey was made, and consequently the rate has been increased.

"We have practically finished the making of the resurvey downtown in the business districts, but it will be several months before we will have finished with the rest of the city. We propose extending this work to every part of the city, and we propose to make it complete and thorough, so that when we are through we will know exactly just what kind of a risk every building and house in Los Angeles is at this time.

"It is true that the insurance rates were raised in Los Angeles after the big fire in San Francisco, but it is equally true as applied to all other cities in the United States. There was a general increase all around. Reductions have been made in many instances, and I believe that more will follow. Locally, the reduction will be general, and does not, by any means, mean that it will apply in every particular case, for the reasons that I have already outlined. We try to be fair to everybody in these matters, but unfortunately, no matter what we do there are always some critics to become suspicious on general principle. We wish to enjoy amicable and harmonious relations with the business men and people of Los Angeles, and I believe we do."

## Kind Hearts--Good Deeds

"How far that little candle throws his beams!
So shines a good deed in a naughty world."

Detroit is to have a tuberculosis sanatorium, and while the word "charsity" is not used in connection with its promotion, it is nevertheless intended that people without funds shall have the advantage of its benefits. Of the $35,000 needed for the erection of the buildings, $25,000 has been raised and the remainder is in sight. Efforts are now being directed towards the establishment of a maintenance fund, a part of which will be appropriated for indigent patients who will be asked to pay what they can, but will not be turned away if without any means whatever.

• •

When the floods were threatening a number of towns in Washington, the town of Colfax was one of the sufferers. When the torrent was sweeping down the main street, a fire broke out in the warehouse of Easom Brothers. Water on all sides barred approach to the building, and the building appeared doomed until five young men stripped off their clothing, and each carrying a bucket swam across the stream and extinguished the fire.

• •

Mrs. Maude Ballington Booth is planning to establish a Hope hall for the convicts of Louisiana. About a year ago while visiting New Orleans she offered to furnish the proposed institution provided twelve members of the Louisiana Prison Reform Association would each subscribe $200. A few weeks ago she returned to New Orleans and at a lecture delivered in Rayne Memorial Church, renewed her offer. In a few minutes five men had subscribed $200 each and 150 members of the reform association pledged themselves to raise the balance.

• •

Emil Weigel, an old man of German descent in Pittsburgh, recently fell heir to $21,000. In seeking a way to do good with his new fortune, he hit upon the novel idea of providing false teeth for those of his friends who found it difficult to spare the funds for their purchase. Already he has made several of his townspeople presents of expensive sets of teeth, and because of the novel form his benevolence has taken an effort was recently made to prove him mentally irresponsible.

• •

Miss Nettie Caskey, 15 years old, of Fairmount, Ind., risked her life a few days ago to save her 3-year-old neice from death by a Pennsylvania Railroad train. The child was standing on the railroad track as the train approached from in front of the locomotive, and both children rolled down the bank as the train dashed by. George Jardine, the driver of the engine, was so overcome by the incident that he could not continue his run further than to Fairmount.

• •

Through the enterprise of nine little San Francisco school girls, mainly of the Pacific Heights School, an acceptable sum of money was raised recently which will go toward the treasury of the San Francisco Fruit and Flower Mission. Miss Paula Schoenheit secured the use of Washington Hall on Fillmore street, arranged for booths, a luncheon and an entertainment. Working with her were Rose Sahlein, Edythe Selling, Fannie Juda, Dorothy Sichel, Sarah Unna, Jeannette Corwin, Grace Bredhoff and Enid High, assisted by Ruth Armer and Vera Hirschfelder.

Booths represented six months of the year from March to August, and contained all the charms of those affairs. Piano, violin and vocal music were among the day's attractions, and the little people cleared nearly $50.

LOYAL.

## GULF PORTS SOLID FOR NEW ORLEANS

WANT TO SEE CITY GET PANAMA EXPOSITION.

**Mobile and Ohio Railway Head Says Minor Rivalries Will Be Put Aside in Order to Assure Whooping Success for Southern Fair—Thousands Will Attend Mass Meeting.**

[BY DIRECT WIRE TO THE TIMES.]

NEW ORLEANS (La.) March 30.—[Exclusive Dispatch.] Col. E. L. Russell, vice-president of the Mobile and Ohio Railroad, pledges the support of the great transportation interests which he represents and believes the Gulf ports will be solid for New Orleans as the Panama Exposition site.

"O am for the Gulf ports against the Atlantic ports. All interests should work together to develop our great resources, and the work that lies before us today is the securing of the Panama Exposition for New Orleans," said Mr. Russell. "Mobile is with New Orleans for the exposition. Our city wants our big sister to get its full due, and Galveston, Pensacola, Tampa and all the Gulf ports should go to the front and urge the great southern metropolis's just claim.

"The Panama Exposition in New Orleans would mean much for the entire South. Not only would it draw the attenton of the world to our wonderful resources, but would attract to the Gulf ports a great volue of business that belongs to them. It would serve also to develop our wonderful possibilities and would hasten the golden era that is certain to come sooner or later.

"Of course we have our little differences and petty jealousies and sometimes bicker among ourselves as to which port is entitled to this or that trade, but when the preference of one of them over some northern competitor is to be considered, we are all sure to stand together as members of one big, loyal family."

President Crawford H. Ellis of the New Orleans Board of Trade today appointed 200 delegates to the Panaman Exposition city and county mass meeting, to be held here April 7. All the other exchanges of the city will have delegates present, and the meeting promises to be one of the largest ever held in New Orleans. Two delegates will be appointed from every labor union in the city.

## RECRUITING ROUGH RIDERS.

**Nicaraguan Emissary, Aided by Adventurous Americans, Raising an Army of Southwesterners.**

[BY DIRECT WIRE TO THE TIMES.]

GALVESTON (Tex.) March 30.—[Exclusive Dispatch.] Five companies of soldiers for the insurgent army in Nicaragua are being recruited in the Southwest, where Roosevelt's Rough Riders were organized. It is planned to enlist between 350 and 500 men, and three Americans who have been in Nicaragua and are familiar with conditions are acting as agents for the insurgents. They are Capt. Dan Connelly, recently returned from Nicaragua; George Warner and William Barstow. The enlisting, however, is under the personal supervision of Santos Guerrero, an agent of the insurgent party, who came here from Washington.

These agents have obtained more than 200 men in Texas and Oklahoma, and over 100 of these are ex-United States soldiers, who are considered tip-top fighters.

Señor Guerrero is now at San Antonio, and he stated that the insurgents are certain of success in overthrowing the Madriz administration with the American fighters.

"These men have accepted service to go to Nicaragua and help the good people of that country gain their liberty," said he. "All the American interests—and they are very extensive in Nicaragua—are in sympathy with the insurgents, and it really is true that we are sending these valiant Americans down there."

## FRESNO CLAIMANT ARRIVES.

**Also Claims to Be Lawful Heir to Half the Estate of Late Daniel Russell.**

[ASSOCIATED PRESS NIGHT REPORT.]

BOSTON, March 30.—The Fresno, Cal., claimant to half of the $750,000 estate of the late Daniel Russell of Melrose, in opposition to the North Dakota farmer, who has been pressing his case in the Middlesex Probate Court for six months, arrived today, accompanied by his attorney, State Senator Cartwright of California. Like the first claimant, the Fresno man says he is Daniel Blake Russell. He said he came East simply to frustrate a plot of North Dakota people to get several hundred thousand dollars.

## GOOD WOMAN CALLED HOME.

**Aged Mrs. Noble, of Revolutionary Lineage, Dies After a Brief Illness.**

Mrs. Amanda M. Moble of Hollywood died at her home in that suburb on Tuesday afternoon, aged 83 years. The deceased was a native of Washington county, O., a daughter of John White Greenman, a lineal descendant of Elder White, of Revolutionary fame, while her grandfather, Jeremiah Greenman, was a lieutenant in the Revolutionary War. She was the widow of Dr. Stephen Wood Noble of Bloomington, Ill., and six years ago came to Hollywood, where she lived with her two daughters, Mary D. and Nellie W. Noble. Her two sons, Dr. C. M. Noble and Dr. J. P. Noble, are spending the winter here, and also were present at her death. She was a member of the Christian Science church, and was held in high regard by all who knew her, and her days were spent in happiness and quiet. Other relatives are a half-sister, Mrs. Mary Baker Noble, of McLean, Ill.; a niece, Miss Emma Edwards of Everett, Wash.; John Greenman, a nephew, and Mrs. Belle Greenman Crumbaugh, a niece, of LeRoy, Del.


# MONEY SAVING ..Shoe Sale..

*Today 8 a. m. to 9:30 p. m.*

Women's patent colt oxfords, matt kid top. Heavy soles; size 2½ to 5. Comfort shoes and oxfords, plain and cap toes, turned soles, leather or rubber heels; sizes 3 to 8, $2.00 and $2.50 values; sale price ..... $1.45

*Women's $2.50, $3.00 and $3.50 Footwear Big Special at*

$1.85

Lace and button shoes, all leathers, including tans, short vamps, and Cuban, military and low heels, good widths, all sizes.

*Oxfords* . $1.85

Patent colt, gunmetal, vici-kid, black and tan suede, chocolate vici, all heels, short vamps, good widths and size 2½ to 8.

*$2.50 and $3 Pumps* . . . $1.85

Patent colt, vici-kid and gunmetal, gray suede, champagne vici, Cuban and military heels, short vamps, turned and heavy soles, all sizes, B, C and D wide, big values $1.85

*BOSTON SHOE MARKET*

6TH AND MAIN SEVERENCE BLDG.. Northwest Corner


## JEWEL THEFT.

(Continued From First Page.)

rest of Adams would be made, but it was said at the District Attorney's office that no complaint had been made against him. Heretofore all persons connected with the case have conceded that Adams was innocent so far as this transaction was concerned.

However, it is understood that a man and woman who reside in Southern California are deeply implicated by the accusations. It is declared that they were passengers on the train with him on the way to San Francisco, and that they registered at the same hotel. The woman is said to have later visited the Golden West Hotel, where it is claimed that the trunk was stripped of its wealth.

MAY HAVE STOLEN CHECK.

According to this theory, Adams was robbed of his trunk check and another one substituted without his knowledge. If this was done, it was an easy matter to complete the theft. The prosecutors declare that they will know in a few days whether there is any basis for such theories. If it is found that there is, warrants will be sworn out immediately.

Should all of these clews prove to be false, additional efforts will be made to fasten the guilt of the robbery on the Finks at the second hearing. As well as having procured two handwriting experts, the prosecution has subpoened the clerk of the Golden West, who was present when the mysterious woman with the trunk appeared.

Members of the District Attorney's office declare that the case is one of the most mystifying which has been brought to their attention in years. Since the robbery was committed it appears to have been so simple that the prosecutors say they wonder clever crooks have not tried it before.

## NO MONEY FOR HIS BABIES.

**John Seeley, Aqueduct Laborer, Despondent Over Poverty Ends His Life.**

Despondent, apparently because of his inability to send money to his wife and babies in Salt Lake City, John Seeley, 30 years of age, of No. 534 Ceres street, committed suicide yesterday morning by slashing his throat with a razor. His body was found shortly after 9 o'clock.

Seeley occupied a room at the above number. He had been a laborer on the aqueduct, but lost his work. He frequently spoke of his wife and babies in Salt Lake City, but his acquaintances never knew whether or not he really had a family there. Of late, however, he frequently stated that he was unable to send money to those dear to him, and he intended to end it all. During the last two or three days he drank heavily, and yesterday morning, while alone in his room, he nicked his jugular vein with a razor.

## TOO FOND OF RIDING.

Charles Howard, a boy of 15, was arrested yesterday at his home in Monrovia and taken to the Los Angeles City Jail, where he was locked up on a charge of grand larceny. Howard is accused of the theft of a Thor motorcycle belonging to W. P. Fuller & Co., paint dealers, at No. 140 North Los Angeles street. Howard, it is alleged, picked up the wheel when he found it at the corner of Fifth and Main streets Tuesday night. Yesterday he was trying to sell it for $60 in Monrovia, and as the wheel, practically new, had cost $350, the bargain offered caused suspicion and his arrest, after the Monrovia authorities had communicated with the local police.


# Investigate! Then You'll Know

Why **"Snider-Process"** Pork & Beans have become the **standard of nourishment** among foods. They contain an enormous per cent. of nourishing material—protein and carbohydrates.

# Snider Pork & Beans

have a great advantage over beans cooked the ordinary way. They contain **all the good** (nourishment) in beans, with the **bad** (gas-forming element) scientifically eliminated.

The exclusive **"Snider-Process"** removes the bothersome gas, so disagreeable to many who can, therefore, eat Snider Pork & Beans when the ordinary kind disagree.

*"It's the Process"*

Get a can from Grocer and learn why Snider Pork & Beans are a better food—more wholesome and nourishing than meat—at less cost.

For over a quarter of a century **Snider Catsup** has been making the name Snider famous and the same surpassing excellence is in every can of **Snider Pork & Beans.**

All Snider products comply with all Pure Food Laws of the world.

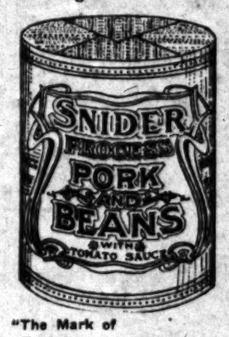


"The Mark of Guaranteed Quality"

And that means money back from Grocer if you are not pleased with your trial can.

The T. A. Snider Preserve Co., Cincinnati, Ohio.



# COROCORAN

Alfalfa Dairying Poultry AND Grape Lands

The Corcoran District is the coming [illegible] California. It possesses every climatic advantage necessary for profitable dairying. Corcoran ranchers are making their [illegible] with chickens, because poultry raising is profitable and absolutely sure. The markets are near, transportation facilities are unexcelled, the soil a light sandy loam filled with alkali and diseases never exist here.

We want you to personally investigate the profits accruing from dairy farming in the Corcoran District. Ranchers combining dairying and chicken raising are enjoying monthly incomes of $1500 a month. The Corcoran creamery pays the highest market price for cream and has issued to single dairymen run checks of $1000 per month.

$40

Per Acre & Up

EASY TERMS

These lands hold great possibilities for the man who wants to engage in this profitable pursuit. You can buy 5 acres or more within a few miles of the city limits of Corcoran at prices much lower than those of the Fresno country. Ask for booklet and personal letters about Corcoran properties.

Close to the progressive town of CORCORAN

Rich, level land right on main line of Santa Fe

Fortunes being made in dairying, alfalfa, stock and poultry raising, adjacent to these rich lands.

In the very heart of the flowing well district.

This land is going fast. Get YOUR share now!

Whole sections of land in the Corcoran District devoted to alfalfa raising. Nowhere in the State has the plant attained more perfection than here. Stalks eight feet in height grow in this soil. Alfalfa at Corcoran is the most and most economical pursuit for the man of quick results in ranching. Six to eight tons of alfalfa per year is the rule at Corcoran. Combined with dairying, alfalfa is a fortune maker.

Special Excursion Saturday Evening, A[illegible]

Register Now for Reservations
Fare Rebated to Purchasers

Make arrangements now to take in this excursion. If you are in the market for the best land in the valley at the lowest consistent prices, you owe it to yourself to see this land at once. The supply is limited and the sales are increasing every day. Go now and secure your land. Prices will never be lower. The land is bound to double—yes, even treble in value within the next twelve months.

NEWPORT & MILNER

206-209 Central Building Sixth and Main



Investment Bonds

SECURITY

Central Income Property.
Convey Ownership Rights
Pay 6½% to 7% and carry
Growth in Value Profit.
THE TRUSTEE COMPANY
424 S. Broadway, Suite 204-5.

*Awnings & Tents*

WINDOW AWNINGS A SPECIALTY. One of the largest assortments of awning stripes to select from in the city. Prices reasonable.
WISE & DOWNIE, 105 East 7th St.

*For Health and Strength*

*Damiana Bitters*

A wonderful invigorator and nervine. A powerful aphrodisiac and special tonic for both sexes. For sale at drug stores and liquor dealers or NABER ALPS & BRUNE, AGTS. 325 Mission St., San Francisco, Cal.

For Grippe, Headache, DR. DAVIS Neuralgia, Insomnia.

Anti-Headache

10c and 25c at druggists.
If nervous headache, build up the nerves with AJAX Tablets, 50c.

Suits and Hats for Youngsters.
The Juvenile Co.
429 So. Broadway

40,000 Shares of [illegible] in a new blower
8 CENTS A
Subscription [illegible] undersigned, acting [illegible] of the company.
P. S. W[illegible]
825 Central Bldg.

HYGIENIC
Face P[illegible]
A soft, [illegible]
Four [illegible]
Price [illegible]
APPEL CO[illegible]

Corcoran District is the coming po
ornia. It possesses every climatic
ntage necessary for profitable
oran ranchers are making their
chickens, because poultry raising
absolutely sure. The markets are
portation facilities are unexcelled
sandy loam filled with shells and
es never exist here.

rant you to personally investigate
accruing from dairy farming in
ct. Ranchers combining dairying
are enjoying monthly incomes of
a month. The Corcoran creamer
t market price for cream and m
to single dairymen run considerably
onth.

lands hold great possibilities for
haracter of the land is splendid
rofitable pursuit. You can see for
in the Corcoran District that
of the Fresno country. Ask to
letters about Corcoran grape

sections of land in the Corcora
to alfalfa raising. Nowhere
as the plant attained more
re. Stalks eight feet in height
soil. Alfalfa at Corcoran is the
st economical pursuit for the
esults in ranching. Six to
per year is the rule at Corcora
irying, alfalfa is a fortune

aturday Evening, Apri

for Reservations
nd to Purchasers

to take in this excursi
the best land in the S
ces, you owe it to you
The supply is limited
y day. Go now and
never be lower. T
ven treble in value with

& MILNER
Sixth and Main St

fers

40,000 Shares of Pre-Issue
in a new MIDWAY O
8 CENTS A S
Subscriptions will be
undersigned, acting for
of the company.
F. B. WOODRUFF,
825 Central Bldg., Main

HYGIENI
Face Pow
A soft, delicate and harmless
Four shades—White,
Price 25c—At
APPEL COS



# FACTS, FEATURES AND FANCIES FOR WOMEN

BY OLIVE GRAY.

I remember I promised to share
you the pleasure of a close view
the beautiful costumes worn in the
Garden of Lies."

Have you ever been behind the
scenes while the play was going on?
It is a charming experience.

Behind the scenes is like the other
side of a beautiful hand-made oriental
rug. All the knots and the warp
ends are visible, and there is no pat-
tern discernible at all. Big pieces of
scenery are standing around awkward-
ly, waiting for their "cue" to "go up,"
and it is a marvel how they do get
on at the proper time and place, for
the scene-shifters seem to be just loaf-
ing, not paying any especial attention,
and if you were to allow yourself to
think of it, you would be worried for
fear they would make a mistake, and
in the general chaos set the foun-
tain which belongs in the garden into
the middle of the handsome drawing-
room, or have the café bar set up, in-
advertently, in the transformed con-
vent-mansion of dignified Sir Gavin
(which would certainly lead him to
occasionally forget his Scotch "name"
dialect,) or—well, there are a hundred
things which might happen if it were
really as chaotic as it looks back
there.

Didn't you think that theatrical
dressing-rooms were all in a neat row,
at the back of the stage, and num-
bered: No. 1, for the leading lady;
No. 2, for the second lady, and maybe
A for the leading man, and so on?
And that they were all luxuriously
furnished, and draped and upholstered
and bemirrored, and that the costumes
were all placed in regular order and
labeled "first" and "next," and that all
was excitement and hurry? Well, it
isn't a bit like that.

After you have succeeded in thread-
ing your way among the pieces of
scenery, and tripping has fallen upon
you—and you haven't got your feet
tangled up in the coils of electric
wires, nor lost off any of your drapery
upon the grasping branches of the
azaleas and lilacs which are waiting
to begin growing in the beautiful gar-
den, beneath the vitalizing rays of the
footlight sunshine, you arrive, finally,
under the cheerful guidance of the
stage director, at the pahtial stair-
case leading to the dressing-rooms.

If you are not too wide you may be
able to get down this aperture.

I understand, now, why actresses
have such a horror of acquiring avoir-
dupois.

The luxurious dressing-rooms, of
which we have dreamed, are just lit-
tle closets tucked away, here and there,
in any little old corner, under the
stage. There are mirrors, of course,
but about the only luxury is in the
clothes of the stage ladies. These,
and the gracious beauty of the ladies
themselves, are as much of a contrast
to the surroundings as is the flower
of the night-blooming cereus to the
rich plant upon which it grows.
And the beauty of these particular
stage ladies is quite as natural as is
the beauty of the flower. Beyond a
few red points and dark shadings—
just the touches necessary to preserve
the natural appearance against eclipse
by the footlight glare, they are their
own daylight selves.

Miss Oakley's hair has that lovely
reddish glow, and she is as adorable
in the dressing-room as in the play;
and, as you can see at a glance, is
a heroine even to her valetes, who
affectionately kisses her hand as she
goes on the stage. She was as self-
possessed and unhurried as though re-
ceiving visitors in her own boudoir at
home, and there were no Q's in the
alphabet.

She had on her initial gown, the one
in which she looks so beautiful, as
she appears in the old convent garden,
in the second act.

* * *

**Looks the Princess.**

She looks the princess from the top
of her flower-decked head to the toes
of her gold-embroidered slippers.

White chiffon, embroidered in gold-
bullion thread, worn over a soft, white
mervetlleuse, this gown is. The gold-
spangled scarf is draped gracefully
over the shoulders and arms, and is
brought down upon the arms and
fastened around the wrist and looped
over the thumb. A handsome brooch
of diamonds and emeralds catches the
folds upon the bodice. Tassels of gold
beads finish the ends of this exquisite
scarf.

The slippers are of cloth-of-gold, em-
broidered in gold-bullion thread. Upon
her left wrist she wears a quaint
cameo bracelet, which looks like an
heirloom.

The next costume to be worn by Miss
Oakley, when she appears in the third
act, is a white French crepe, trimmed
lavishly in bands of very fine hand-
made Venetian lace.

The only touch of color is in the
great poinsettia upon the corsage, a
chanticleer velvet, with golden center,
rosetted wristlets in the same bright
shade, and a dog collar of deep red
coral.

Slippers of scarlet satin finish this,
which is, perhaps, the most striking
of all Miss Oakley's costumes.

Still, the next one worn, that in the
final act, becomes her beauty even
better, I think, and is a gown of won-
derful distinction.

This is in orchid colors.

Orchid colored drapery of dew-drop
chiffon is worn over a soft satin of a
similar shade, in a graceful arrange-
ment difficult to describe.

A band of royal purple velvet gives
character to the overdress, and a suc-
cession of rosettes in the velvet are
set the full length of the finely shirred
silk net sleeves. The bodice is en-
riched by a plastron of heavy bead
and silk embroidery, in the flower-
colors and gold, which gives the ef-
fect of an immense jeweled orchid
crushed flat against the breast.

A single orchid is set at one side,
at the waist line, and another is worn
in the hair. A scarf of the dew-drop
chiffon is worn around the shoulders,
and golden slippers complete this royal
costume.

All these gowns are, of course, en
train.

* * *

**The Friend of the Princess.**

Miss Erroll's first gown is of white
Paris chiffon, finished with fine hand-
worn tucks, done in circles. Who but
a Parisienne would think of such a
thing, or be able to accomplish it?
Over this is worn a scarf-draped
at effect, in an exquisite shade of
pt blue chiffon. The "coat-tails"
cunning little scarf-ends, gath-
up under pink silk roses. Other
points, with pink roses at the
, fall at each side of the bodice
front.

This airy coat is worn over a V-
shaped vest of silver bead embroid-
ery and deep cuffs of the same em-
broidery finish the elbow sleeves.

The blue is extremely becoming with
Miss Erroll's blond hair.

Another of this lady's costumes is
of white chiffon lined with cloth-of-
gold.

Over this is worn a gold dotted tunic, finished with a broad band of heavy gold embroidery. A feature of this gown is the peasant neck, of fine meshed gold cloth, gathered by a gold cord finished in tassels of gold. Both of these gowns have a graceful sweep.

One realizes, in conning over the beauty of these costumes, the wonderful uses of the scarf, and understands why it is so popular.

In what contrast is the array of genuinely handsome dresses, garments which would grace any social function with the old-time gaud and tinsel of the stage.

There is really little difference between on and off the stage, save in the setting.

Miss Beth Taylor, for instance, looks just as pretty in her scarlet Tam, behind the scenes, as when "Fifine" enjoyed herself at the café in the Latin quarter.

Lewis Stone's officer's uniforms are as fine in texture as must be those of a truly army officer, and the insignia of rank upon the sleeves are those which attest the rank of the gallant defender of the Kingdom of Navodnia.

The beautiful Garden of Lies, "in spring and the lilacs are in bloom," and "summer and the roses are in bloom," wafts out upon the audience a perfume as real as that from any of our own California gardens. Whether this perfume comes from the real flowers in the stage garden, or from the perfumed fountain playing there, who is going to say?

* * *

**After the Play.**

In the Mission Indian room, after the play, I saw a young girl who, it seemed to me, must have strayed out from some picture of ye olden time. Her small, demure head was crowned by an immense drooping hat, aquiver with plumes, and she wore a square scarf, folded shawl fashion and drawn around her shoulders as our grandmothers used to wear them. It was a dainty shade of pink, embossed with big, velvet flowers, and she carried a beaded bag in the same gay yet quaint design. The table hid her dress, but I am certain it was in keeping.

Another young lady wore a flower-bordered voile, in Alice blue, and a beplumed hat in the same shade, and manipulated a fine lace scarf of the same color with a woven flowered border and knotted silk fringe.

A third who attracted my attention wore a soft rajah silk, with cordings and little knotted jabots of corn color, and a Tuscan straw hat, with waving willow plumes in the two colors.

* * *

**I Hear from the East That:**

The sheath costume is wholly abandoned.

Never was linen for suits in greater favor.

There is a distinct Japanese note in the new draped costumes.

Every Paris gown has its parasol as part of the costume.

The sequin bag for calling is one of the Parisian novelties.

White satin girdles are beaded with a pattern in black cut jet.

Pongee and shantung silks claim much attention in spring styles.

Hollyhocks appear as decoration on many of the hats of French origin.

The more flaring and turned up the brim, the more up-to-date the hat.

Plaid sephyrs are shown in a great many of the children's models for summer.

Linen coats are "finger length" and more closely fitted to the figure than last season.

Taffetas in checks and stripes are much favored for contrasting colored linings of coats.

The silk prospect is bright, and bright colored costumes are predicted for the summer resorts.

Paris sanctions lace-trimmed white straw hats, and they will be seen in numbers at the resorts.

## FAMILY JAR AIRED.

**"Lottery King" Accused of Disturbing Peace in His Own Home at Alhambra.**

Herman Bruner, known as the "St. Louis lottery king," was tried before a jury in Justice Summerfield's court yesterday, on a charge of having disturbed the peace at his home in Alhambra on July 5, 1909. This is one of many legal actions which have grown out of his domestic troubles. The jury disagreed, standing ten to two for acquittal and Justice Summerfield dismissed them.

According to the testimony, he left home after a bathroom incident on June 5. There were two versions as to what took place between the tub and basins, but it was agreed that there was a fight.

Mrs. Bruner testified that he attempted to get into the house one month later, declaring that he had left an overcoat there. She denied him admittance and he broke in the glass panels with his cane. To keep him from smashing window lights, she and her daughter, Teress, grabbed the cane. They said that he pulled away from them, broke the stick, and sat down heavily. They testified that he used a superabundance of German oaths, which they reluctantly translated into English, so that the jurors could understand them.

Bruner declared that he had been driven away from home and alleged that he was brutally treated by his family, saying they kicked and stamped on him. He admitted he had used some language which was not exactly proper.

He is said to be worth more than a quarter of a million dollars, which was made by dealing in lottery tickets. There is a divorce suit pending against him, another action for separate maintenance, and a third suit for a division of property valued at $175,000.

## TO ENTERTAIN YOUNG WOMEN.

The first semi-annual social, to the members of the Young Women's Christian Association, by the Young Men's Christian Association, will be given tonight at the building of the latter. This interchange of courtesies between the members of the two associations began last year, and proved very popular with both. The special entertainment for the guests tonight will consist of "The Haymakers," a cantata, to be rendered by members of the "We Boys" and "J.O.C." classes of the First Methodist Sunday-school. The entertainment in the Auditorium will be preceded by a social and reception in the lobby, and followed by a service of refreshments. All members of both organizations are invited, and given the privilege of bringing their friends.

**Classified Advertisers.**

Commencing April 1, 1910, the rate for advertisements under headings of "Personal," "Special Notices," "Society Meetings," "Church Notices, Miscellaneous" (regular "Church Notices" half rate) and "Baths and Massage" will be two cents a word, daily and Sunday.

**RHEUMATISM**
**CANNOT EXIST**

in the human body. It's absurd, ridiculous and preposterous, in fact, it is a pity and a shame to allow anyone to suffer with Rheumatism or Gout in any form when you can get Trunk's Prescription for Rheumatism and Gout for $1.50, or six Prescriptions for $7.50. It absolutely and completely removes all forms of Rheumatism from the system. What more do you want? For sale by Off & Vaughn Drug Co., 353 So. Spring St. Mail orders solicited.

## PERSONAL.

J. F. Atkin, a mining engineer of San Francisco, with his wife, is registered at the Van Nuys.

A. L. Lamar, a cotton broker of Nashville, Tenn., is at the Hayward, after a trip through Imperial Valley.

J. Campbell Besley, who has mining interests at Hermosillo, Mex., is registered at the Alexandria.

J. C. Ross, a San Diego real estate operator, is a recent arrival at the Nadeau.

J. A. Crafton, of the Crafton Foundry Company, Springfield, Ill., is domiciled at the Hollenbeck.

Surgeon Clement Biddle, U.S.N., is registered at the Van Nuys from San Francisco.

G. M. Mann, connected with the Department of Agriculture, Washington, D. C., is a guest at the Hayward.

Lewis Schultze, a dry-goods dealer of Chicago, is a recent arrival at the Nadeau.

James A. Grew, with his wife, is registered at the Van Nuys from San Francisco, where he practices law.

George O. Bradley, who is interested in copper properties at Kelvin, Ariz., is a recent arrival at the Lankersaim.

J. S. Saylor, a mining engineer, who has interests at Las Vegas, Nev., is registered at the Hollenbeck.

Clark Brown, a manufacturer of elevators, with headquarters in Portland, Or., is staying at the Nadeau.

Fred W. Sherman, a lumberman of Port Huron, Mich., is one of the recent arrivals at the Hayward.

P. D. Collins, an electrical engineer, is registered at the Hollenbeck from Westfield, N. J.

A. R. Titiow, a department store owner of Tacoma, Wash., with his wife, is occupying apartments at the Lankershim.

G. E. Busser, superintendent of the library service on the Santa Fé, with his wife, is registered at the Angelus from San Francisco.

F. W. Dohrmann and wife are guests at the Alexandria. Mr. Dohrmann is a member of the firm of Nathan & Dohrmann of San Francisco.

Grant McDonald, a manufacturer of automobile supplies, is at the Lankershim. He is accompanied by his wife, and is registered from New York.

H. J. McClung, vice-president of the Phoenix National Bank of Phoenix, Ariz., is passing a few days at the Van Nuys.

M. O. McKergow, a banker of Montreal, Can., with his wife and daughter, Miss Mildred, is at the Van Nuys while here on an initial visit.

Lieut. C. M. Austin, U.S.N., and wife of Annapolis, Md., are at the Angelus. Lieut. Austin was on the cruise with the fleet around the world, and is here on a vacation.

F. L. Williamson, manufacturer of oil-well supplies of Oil City, Pa., accompanied by his wife and Miss Mary E. Hancock, is occupying a suite at the Alexandria.

J. K. Whyte, with Mrs. Whyte, is spending a few days at the Alexandria. He is vice-president of the Canadian Pacific Railroad, has headquarters at Montreal, and is in California on a pleasure tour.

A. Blockman, of the Blockman Company, private bankers, of San Diego, is at the Angelus with his wife. Mr. Blockman is owner of one of the largest onyx quarries in the world, which is located in Lower California, just across the border.

## SEVEN YEARS TO PRISON.

FRESNO, March 30.—E. Desperati was this morning sentenced by Judge Austin of the Superior Court to spend seven years in San Quentin. The passing of sentence followed the conviction of Desperati several days ago by a jury of having stolen seven head of live stock from one of the Miller & Lux ranches of the West Side.

**Vapo-Cresolene**
(Established 1879)
An Inhalation for
**Whooping-Cough, Croup, Bronchitis, Coughs, Diphtheria, Catarrh.**
Cresolene is a Boon to Asthmatics.
Does it not seem more effective to breathe in a remedy for diseases of the breathing organs than to take the remedy into the stomach?
Cresolene cures because the air, rendered strongly antiseptic, is carried over the diseased surface with every breath, giving prolonged and constant treatment. It is invaluable to mothers with small children.
Those of a Consumptive Tendency will find immediate relief from Coughs or Inflamed Condition of the throat.
ALL DRUGGISTS.
Send postal for descriptive Booklet.
Vapo-Cresolene Co.
180 Fulton Street, New York.

**A Skin of Beauty is a Joy Forever**
**DR. T. FELIX GOURAUD'S ORIENTAL CREAM OR MAGICAL BEAUTIFIER**

Removes Freckles, Pimples, Tan, Moth Patches, Rash, and Skin Diseases, and every blemish on beauty, and defies detection. It has stood the test of 60 years, and is so harmless we taste it to be sure it is properly made. Accept no counterfeit of similar name. Dr. L. A. Sayre said to a lady of the haut ton (a patient): "As you ladies will use them, I recommend 'Gouraud's Cream' as the least harmful of all the skin preparations." For sale by all druggists and Fancy Goods Dealers in the United States, Canada and Europe.

FERD. T. HOPKINS, Prop., 37 Great Jones Street, New York

Exclusive Ladies' Tailors
A. GREENE & SON.
LOS ANGELES, CAL.
321-325 West 7th Street

# Bookkeeping by Electricity!

**When good old Ben Franklin—the patron saint of electricity—felt the first tingling thrill of the mysterious power coming down his kite string from the clouds, he little dreamed that a future generation would apply the self-same power to the keeping of business records:**

But it is a fact—realized today in the Burroughs Electric Adding and Listing Machine.

The first Burroughs Machines were operated by a handle and these were enthusiastically received. Upwards of 80,000 of these machines are now saving millions of dollars each year for their users.

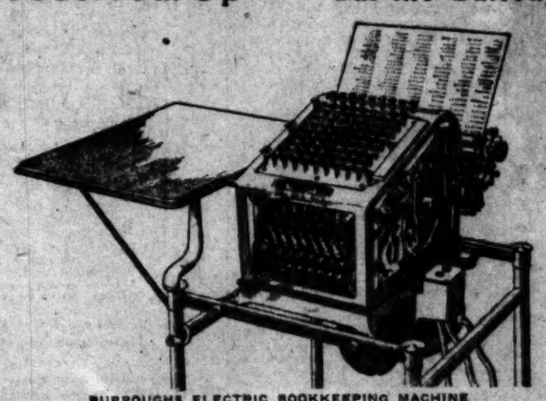

BURROUGHS ELECTRIC BOOKKEEPING MACHINE

One of these hand-operated machines will actually double the work-capacity of any of your bookkeepers, *giving him more time to devote to the profit-producing end of the business!* The bulk of his computing and report-making can be done on the Burroughs; and all without any special thinking on his part. By pressing the keys and pulling the handle the burden of routine figuring is transferred from his brain to the perfect mechanism of the machine.

*But the Burroughs Electric goes a step further.* It cuts out the handle pulling. Not only does it relieve the operator of a tremendous volume of mental work; the dull monotonous kind of mental work—but it does away with practically all physical effort.

*So that with a Burroughs Electric a man can do 25 per cent. more work than with a hand-operated machine.*

The Electric Motor does all but press the keys!

*Think of it—think of adding up a long column of numbers (fractions and all) by merely pushing down a key and pressing a touch-bar! That's what a Burroughs Electric will do for you. First, you simply register the numbers on the keys—it works very much like a typewriter. Each number is then printed on a strip or a wide sheet by touching the bar. And after all are listed you simply press a key, touch the bar and the correct total is printed at the end of the column.*

And all these advantages are procured simply by attaching the Burroughs electric plug to any electric socket; the power required for a 16 C. P. bulb will operate the mechanism and either direct or alternating current can be used.

The machine can easily be moved about the office, of course, it being only necessary to have it near a socket for the attachment.

No fussing, no work, no difficulty at all; simply attach the plug, press the "on" button—controlling the motor—and begin your work.

If at any time your current fails, you can go right along with your work by inserting the handle. The Burroughs Electric is all that a hand-operated machine is—and much more.

And remember this—no machine leaves our factory until it has withstood harsher tests than it will ever experience in actual service. Our electric machines, for instance, are not passed to the Sales Department until they have been proved out by having keys locked down and run for a considerable number of hours at full speed.

You know now what a Burroughs Electric Bookkeeping Machine is; you know some of the things it will do—and why; possibly you realize that such a machine would be of definite, measurable value in your business.

There are 65 styles of Burroughs; some one or more, will do work at a big saving *for you.* You can't judge fairly until you see its specific application to your work.

The attached coupon will enable you and us to get action.

**Burroughs Adding Machine Co.**
305 Burroughs Block,
St. Louis, Missouri.

G. E. HAZARD, Sales Manager.
310 South Hill Street,
Los Angeles, California.

**BURROUGHS ELECTRIC COUPON**

*Gentlemen—Your "Bookkeeping by Electricity" interests me. Please send me your literature explaining how I might use a Burroughs in my business. I understand that this request does not obligate me in any way.*

*Name* .....
*Position* .....
*Firm Name* .....
*Business* .....
*Address* .....
842A 1643

*Coupon for you to fill out and mail to our Los Angeles office.*

IN THE SERVICE.

# GAGE IS NOW A DIPLOMAT.

*He Takes Oath of Office as Minister to Portugal.*

*Few Friends Witness Short and Simple Ceremony.*

*First Affair of State Comes from London Tailor.*

The diplomatic career of ex-Gov. Henry T. Gage began yesterday in this city when he took the oath of office and allegiance as Envoy Extraordinary and Minister Plenipotentiary to Portugal.

The oath was administered by Minister Gage's close personal friend, United States Circuit Judge Erskine M. Ross, in his chambers in the Tajo Block. The ceremony was witnessed by the following friends of Mr. Gage: W. J. Foley, Esq. (his law partner,) Walter Jo Trask, Esq., H. H. Appel, Esq., and L. B. Eaton.

There was no pomp nor circumstance to the event. Standing by a green baize office table, loaded with law books, Judge Ross read the following oath aloud; and a new and very picturesque character entered the diplomatic corps:

"I, Henry T. Gage, of California, appointed Envoy Extraordinary and Minister Plenipotentiary of the United States to Portugal, do solemnly swear that I will support and defend the Constitution of the United States against all enemies, foreign and domestic; that I will bear true faith and allegiance to the same; that I take this obligation freely, without any mental reservation or purpose of evasion; and that I will well and faithfully discharge the duties of the office on which I am about to enter. So help me God.

The friends of Minister and Mrs. Gage were anxious to give a series of social functions in farewell and a number of banquets had been planned; but, owing to the death of one of their sons, all festivities have been abandoned.

Within the next few days, they will leave for Washington, where the Minister to Portugal will report to the State Department and pay his respects to the President. They will sail immediately thereafter for Europe.

From New York, they will sail directly to England, whence they will sail, after a short visit, to Bordeaux; then to Madrid and Lisbon.

They will be accompanied by their two daughters and their younger son, Arthur Gage, the eldest son, will remain in Los Angeles to manage his father's large business interests here. The Gages have one of the finest ranches in the State and large mining interests.

The coming of the Gages will bring the wealth of real California to one of the oldest and most ceremonious courts in Europe. Mrs. Gage is a native Californian of rare charm and the Minister is about as characteristic an American as there is to be found.

A DIPLOMATIC QUESTION.

The first question that his intimate friends have demanded to know is whether the stern prospects of diplomatic life will at last induce the new Minister to abandon his lifelong habit of wearing long-legged boots.

Since his days as a young boy in California, Mr. Gage has stoutly clung to boots. When he was elected Governor, his friends chuckled and said that they had him for, they said, "they don't make 'patent leather boots.'"

But when the inaugural ball took place, the Governor-elect triumphantly led the grand march in the first pair of patent leather dress boots that anybody ever saw.

But, after all, being Governor is more or less a neighborhood affair. When he went into the diplomatic corps, his friends were sure he would weaken.

Immediately after his appointment was announced in the papers, a London tailor, who makes a specialty of togging out diplomats, sent a circular, eternly recommending to the senior member of Gage and Foley, a diplomatic dress consisting of a pair of short pantaloons and silk stockings and a very nifty pair of girly-looking shiny slippers.

According to the best information from the firing line, the newly-appointed diplomat let out a California cuss word and threw the diagrams of the Lord Fauntleroy pants in the waste basket. Then he sent out to his boot makers and had six pairs of new ones made.

"He's going to go dressed as an American," said his friends yesterday, "and in man's sized trousers. Not to mention boots!"

Putting this little joke of Mr. Gage's friends aside, it is with great satisfaction and anticipation that Californians look forward to seeing a really man-sized typical westerner in the capitals of Europe. As a man of brilliant attainments and social charm, Minister Gage is expected to become an ornament to our diplomatic service and a pride to California.

When asked for a statement yesterday after taking his oath, Minister Gage dictated the following to the reporters:

PARTING WORDS.

"Gentlemen of the press, I would like to give you a full interview, especially as I am sincerely thankful to you and to the papers for kindnesses already extended to me and mine; but official obligations, you know, circumscribe my public utterances within very narrow limits. In fact it is not proper for me to state anything in regard to what I shall or shall not do in official capacity. I am, however, at liberty to state what you probably already know—an envoy who has taken his oath of office is expected soon to proceed to Washington for personal conference with the Secretary of State, and to examine the correspondence in the Department of State relative to the subjects and questions pending in the mission, and to receive instructions. While in Washington, of course, he has an opportunity to become acquainted with the resident envoy of the foreign country to which the envoy of the United States is accredited, as well as to offer his respects to the President, and discharge other duties.

"I am here compelled to deny myself the pleasure of going much further into this subject with you. Although at this juncture I cannot discuss this matter, it seems, however, an opportune time to speak of other matters germane to the situation, and to say that, personally, I have been much gratified on account of the fact that several banquets have been very kindly tendered to me by my friends and acquaintances in Los Angeles City, as well as on account of the banquets proffered to me by residents of other cities; but, for appropriate reasons, with which you are doubtless familiar, I have been obliged to decline all courtesies of that character.

"You may rest assured that wherever I go, however long or short my absence from home may be, I shall carry with me the deepest love for Los Angeles city, love for the whole county of Los Angeles, and love for the great State of California, in which I have been so long privileged to live. I trust it is unnecessary to say that, while abroad, I shall always, as a matter of official duty and high personal pleasure, remain most loyal to the interest of the people of this county, and also to the interest of the people of the State and nation.

"In line with these sincere expressions for the welfare of the State and nation, perhaps, it is suitable to the occasion to remember the idea expressed so well by Daniel Webster in the United States Senate in a debate upon the confirmation of an American Minister, wherein he said:

"'He (the American Minister) is to have no objects in his eye but American objects, and no heart in his bosom but an American heart; he is to forget self, and forget party, to forget every sinister and narrow feeling, in his proud and lofty attachment to the republic whose commission he bears.'

"Deeply appreciating the wisdom of these utterances, I shall always strive to discharge my duties as an American within such patriotic views.

"I fervently hope that the unparalleled growth and prosperity of this city may always continue; and that the people of this city, the people of this county, the people of this State, and the people of this nation, may be surrounded forever by the happiness incident to wise, liberal, patriotic and just government."

TEMPERANCE WAR.

## PLANS FIGHT TO OUST SALOONS.

LAW PASSED FOR AQUEDUCT IS TO BE EMPLOYED.

**Huntington Interests, Working on Power Site Near Fresno Will Wage Vigorous Campaign Against Three Groggeries—Eleven New Public Libraries Are to Be Opened.**

FRESNO, March 30.—A vigorous temperance campaign is to be conducted by the Huntington interests in the district surrounding their power site, on the North Fork of the San Joaquin River, at which place they are now spending $3,000,000. With hundreds of men employed, the presence of saloons, says Manager A. G. Wishon, is doing the company immense financial damage, and the men and company will both be distinctly benefited by abolishing the saloons.

To accomplish this end, the State law forbidding the running of saloons within three miles of any public or quasi-public work, is to be first invoked. As is well known, this law was passed in the interest of the management of the Los Angeles-Owens River aqueduct, but the Huntington people will try to make use of it to protect their San Joaquin Valley undertakings.

There are at present three saloons within a short distance of the Crane Valley power dam, where the company has 500 men employed. These and others, within three miles of the work, will be attacked under the state law. As they are located in Madera county, which is not generally over-sympathetic with temperance movements, a sharp fight is expected in the lower courts, and a Supreme Court decision on the case will probably be sought.

ELEVEN NEW LIBRARIES.

Fresno county is to have eleven new public libraries, as a result of an agreement, just perfected, between the Trustees of the Fresno city library and the Board of Supervisors, making the city library a county institution, and providing for eleven branches, at Sanger, Selma, Clovis and other points. The county is to make an annual appropriation to the main library, which will maintain the branches and establish a circulating system. The project is conducted under the new State law, in response to a wide demand throughout the county for a chance to use the Fresno institution.

PRISON WEATHER DISCUSSED.

A discussion of the relative merits of the climate at San Quentin and at Folsom was heard at the Superior Court today, when Judge Austin sentenced George Clark, a Coalinga yeggman, with a prior, to fourteen years in San Quentin. Clark had been convicted of assaulting an aged and feeble man, beating him with an iron bar and nearly causing death, as he was given the limit. Clark, whose previous term was served from San Francisco, declared himself a tailor by trade, and said that he could better follow this occupation at San Quentin than at Folsom. Judge Austin said that he thought the fogs of San Quentin bad for people's health, but upon an urgent plea, granted the request.

AFTER BAD CHECK MEN.

A vigorous attempt is being made by the county prosecutors to put an end to the career of several bad check passers, and the sentencing of Duncan McDonald to three years in prison for this offense yesterday, was in line with this crusade. McDonald has a long and shady record, his principal business being to defraud farmers out of hay, upon which he would make quick sales, buying for worthless paper and getting good money.

WILL IMPROVE STREET.

**Bakersfield Council Decides That City Will Pay for Work—Railway Gets Franchise.**

BAKERSFIELD, March 30.—Following the presentation of a petition by owners of property facing Nineteenth street, the City Trustees at their meeting last night decided to repave the present paved portion of that street at the city's expense.

The repaving will cover five blocks, but the street car company, which is now laying double tracks through that portion of its Nineteenth-street line, will lay the pavement between its tracks, which will be fully half the total work.

Permission was granted property owners on Seventeenth street, between Chester avenue and I street, to lay pavement. The public library faces on this street.

The Power, Transit and Light Company was granted a franchise for a street-car line on Twenty-third street from Chester avenue to M, and on M street from Twenty-third to Twenty-eighth streets. The new line will run past Hudnut Driving Park, which is now the property of the Kern County Fair Association.

The City Trustees adopted a resolution of intention to grade, oil and curb K street from Nineteenth to Thirtieth, L street from Twenty-third to Twenty-sixth, and Twenty-fifth street from Chester to L streets.

T. B. Rice has purchased a 275-foot frontage at the southwest corner of Chester avenue and Twenty-first street and will at once erect a three-story business and apartment-house. The purchase price of the lots was $17,000.

Try Murine Eye Remedy

For Red, Weak, Weary, Watery Eyes. Granulated Eyelids and Pink Eye. Murine Doesn't Smart; Soothes Eye Pain.

"Ah, happy time! when music bound in one
Two kindred souls that ne'er were out of tune."

Think

of the pleasure to be gained by a combination of instruments which make it possible to have in your own home, a recital from the greatest composers on a piano with the volume and tonal quality of the

Concert Grand

This may be yours at a nominal cost. We are giving daily demonstrations in our Recital Hall, and cordially invite you to come and hear the artistic musical effects produced by the

Tel-Electric

when used to its best advantage. It can be played from any part of the house, can be attached to any piano in a few hours, and in the East this player is producing a profound sensation in musical circles, and is now being shown in concert in connection with the Frank B. Long

Vertical Grand

piano, with the patented equalized-tone sounding board. The Tel-Electric is the wonder of the age, and is the perfected piano player which eliminates all the faults of the paper and pumping players. This player requires no physical exertion to produce intellectual music.

LONGS VERTICAL GRAND PIANO

Thursday Special. Hamilton; fine condition; easy payments..... $195

Frank B. Long Piano Co.

628-630-632 South Hill St.

MACHINISTS RESUME WORK.

**Bakersfield Strikers Take Old Jobs at Regular Basis Despite Presence of Meddling Official.**

BAKERSFIELD, March 30.—The nineteen machinists employed at the Bakersfield Iron Works ended a strike of two days' duration this week, when they resumed work on the old basis of $4 for a nine-hour day. The strike was brought on by the posting of an order by the management extending the working day to ten hours at $4.45 per day. There was no difference between employer and employes over the rate of pay per hour, but as the rush of work incident to the oil boom necessitates much overtime labor, and as the men are paid a half more than the regular wage for overtime, it is apparent that the question involved was really one of more pay.

William Hannan, vice-president of the National Machinists' Union, was here to take part in the controversy. He has gone to Los Angeles, and it is stated that an effort will be made to cut the working day to nine hours in that city also. At present the Los Angeles machinists are working ten hours.

TO BOOST HARBOR BONDS.

A committee composed of representative citizens will constitute the working force for boosting the harbor and power bonds, soon to be voted on by the electors. President Scott of the Chamber of Commerce yesterday announced that George H. Stewart will be chairman of the Bond Committee. The other members will be: President of the City Council, president Chamber of Commerce, president Merchants' and Manufacturers' Association, president Associated Jobbers, president Municipal League, three members each from Board of Public Works, Water Commission and Harbor Commission, Ambassador of San Pedro and T. E. Carey of Wilmington.

If You Want to Go East C. [illegible], Agent Illinois Central R. R. [illegible]

LARGEST DEPARTMENT STORE WEST OF CHICAGO

Hamburger's

BROADWAY, EIGHTH & HILL STREETS

Our Big Sale of Drugs Continued Thursday and Friday.

FOOT TROUBLES?

No need to have them! See our expert Chiropodist on the Second Floor at once.

Extraordinary Values

Boys' Hats at $1

The boy is always needing a new hat. There was never a time when he didn't! Try one of these felts for him. They're in Four-Dent, Telescope, Negligee and Trooper shapes. Also some of the fashionable soft or stiff straws, in sailor or telescope shape. Leather sweats and silk bands.

Dainty White

Petticoats $2.5

Summertime and lingerie dresses call for many white petticoats. One really can't have too many. Don't wait till the last minute and then buy just anything. Take time by the forelock and look over this line. High-grade materials, pretty and serviceable laces and embroideries only are used.

Beautiful Art Linens 50c

Values Rarely Equalled Anywhere.

Art Linens such as you have never seen before for the price. For the dining room, bedroom or boudoir these pieces of Austrian linen have no superior. They're good and durable—two necessary requirements of the particular woman. In squares, centers and scarfs of heavy quality, with 2½-inch hems; some with German drawn-work that is effective.

See Them In the Window.

SEE THESE RUG VALUES

If You Are Thinking of Purchasing

9x12 Body Brussels Rugs at $25

Of good design and durable. It will be a pleasure as long as it lasts. A splendid value. It is worth your time to see it. Certainly nothing more satisfactory to be found.

9x11 Seamless Brussels $11.45

A rug that sells for much more, and the quantity is limited. Many line of colors, and an item of special interest Thursday. They will go fast. Come early.

Untrimmed Hats and Trimmings—Unparalleled Low Prices

Here You Can Manage to Get Several Extra Hats at Very Little Expense

Untrimmed Hats $1.95

Of black chip or the natural coarse braids. These include some of the season's best shapes, in large, medium and small sizes.

Untrimmed Hats $6.50

Newest French, shapes of tagal, Milan, chip and braids, in natural, black and all new colors. Leghorns, too, and fancy combinations.

Trimming Flowers 50c

Enough, almost to trim a hat—for the price you sometimes pay for a bunch. All kinds and colors so much in demand at present.

Black Ostrich Plumes at $2.50

Rich, lustrous black—our own import of African male birds feathers. Good values. Underpriced Section, Rear Boys' Clothing.

Willow Plumes $8.50

Choice plumes in white or black. Better see them. Just the kind to secure a pretty shape elegant and stunning.

Hair Braid Hats Thursday 95c

In black only. New shapes. Ask for plume trimming. Very special values. Underpriced Section, Rear Boys' Clothing.

A Charming Array of

"Different" SILK DRESSES

"Different" because they are specially designed. There are dainty, individual touches and elaborate embroidered effects that are found here only. In the tunic effects, the plaited skirts and the fancy yokes and sleeves there is the "different" look—the style you have been wishing for. For street and house wear, all the staple shades; for evening, the delicate, illusive tints. Changeable taffetas, striped and figured foulards, natural pongees—all here.

$25

Street and Afternoon Gowns

$35, $40, $45 and Up to $100

And they are exclusive—no two alike. Never any danger of meeting the other woman with a gown like yours. Some American; some foreign models; others adaptations, with the best points brought out artistically. Each one a pleasing model.

Silk and Cloth Coats $20

A coat you must always have—in California. If it's silk, ten to one it will be one of these natural pongees or black taffetas. 52 inches long and come plainly tailored or fancy trimmed. In heavier cloths and serges, black, navy or white are the leaders. We are showing a good line in either, and the styles are such as will surely appeal to you immediately.

Seasonable Sale of

WHITE COTTON GOODS

Those who need white cottons for the spring and summer sewing will find our entire stocks unusually complete. Fairly bristles with specially-priced fabrics. The best of the advertised white goods is fully represented, such as Fruit of the Loom, Queen of White Goods, Linaire, "the White Queen of Quality," and many others. The following list is an indication of the extensiveness of this department:

| | |
|---|---|
| India Linon, 32-inch | 35c |
| Persian Lawn, 32-inch to 45-inch | 15c to 35c |
| Chiffon Batiste, 45-inch | 90c |
| Mercerized Batiste, 45-inch | 45c |
| French Lawn, 45-inch | 50c, 75c, $1.00 |
| Flaxon Cloth, 36-inch | 25c to 50c |
| Linaire Cloth, 32-inch | 25c to 50c |
| Marquisette, 27-inch to 45-inch | 35c to $1.25 |
| St. Gall Swiss, 27-inch to 32-inch | 25c to $1.00 |
| Lotus Cloth, 32-inch | 25c to 45c |
| English Madras, 27-inch to 32-inch | 25c to 50c |
| Embroidered Pique, 32-inch | 65c to $1.25 |

Specially Priced White Goods

15c Persian Lawn at 10c — Fine India Linon at 25c

32 inches wide; sheer, even weave white lawn of excellent quality. For waists and dresses.

45-in. French Linon at 50c — 36-in. White Percale at 25c

45-in. Mercerized Batiste 50c — 36-in. Nurse Cloth for 25c

Superb quality—sheer, even and lustrous. Ideal for fine lawndering. Medium weight, soft, pliable percale. Best popular

$2.50 Fine White Nainsook $2

Box of 12 yards—for infants' dresses and women's fine underwear.

For the Men — For the Women

None Better---Hardly as Good for $3.50

The Elite SHOE

A high-class shoe of perfect make—one that the well-dressed man is glad to wear. Looks like a regular $4 and $5 shoe. Patent leather; button or lace high shoes; low cuts in dull or tan calf and patent.

The Belle SHOE

Largest and best assortment shown anywhere. Every style oxford, pump, slipper or high shoe. All leathers, in 1910 models. Short vamps especially good in this make. Quality, comfort and service guaranteed

$3.50 HAMBURGER'S EXCLUSIVELY

IF YOU NEED AN "EXTRA" PIECE OF FURNITURE

no matter how large or small, you can get it here for the lowest possible price—

TABOURETTES—Certainly there are none more artistic. Selected quartered white oak; round or octagon. Come in golden wax or Early English, at $1.25

PARLOR TABLES—Solid quarter-sawed golden oak, mahogany finish, or birdseye maple. Artistic designs. All high-class and highly polished tables. $5.

Telephone Table and Stool

At $5.00

Why stand and talk? Sitting is so much more comfortable! This solid oak stand and stool costs only $5, and it's just what you need; both pieces in fumed oak finish.

Morris Chairs $12.50

With either automatic or rod adjustment. Of solid oak, in fumed, early English or golden finish, also some in mahogany; velour and verona cushions.

Massive Library Table $23.50

30x50-inch top; a combination of high-grade material and perfect workmanship. Rich nut brown fumed or early English finish. A splendid bargain.

Comfortable Rockers $10.50

One of the best yet for the price! All-over upholstered and covered with good quality leatherette. Be sure to see them—it will be worth your time if you are looking for something really good.

Colorado River Lands

Choice Ranches Cal., Reasonable Terms. Ask to See Land with Water Rights.

COLORADO LAND CO., Owners. 324 Hamilton & Evans, Agents. Main Office: 621 S. Broadway, Los Angeles, Cal.

BETTER SHOES FOR LESS MONEY

Hollander & Funke

The Family Shoe Store. 428 South Broadway

10c a Button—$1 a Rip! Dutchess Trousers AT Silverwoods

Silverware

The most handsome finish and grained and sterling silver can be found here.

PARMELEE-DOHRMANN CO. 428-430 So. Broadway